



CITY OF DETROIT
DEPARTMENT OF PUBLIC WORKS
CITY ENGINEERING DIVISION

COLEMAN A. YOUNG MUNICIPAL CENTER
2 WOODWARD AVENUE, SUITE 601
DETROIT, MICHIGAN 48226
PHONE: (313) 224-3949 • TTY: 711
FAX: (313) 224-3471
WWW.DETROITMI.GOV

May 6, 2016

Honorable City Council:

RE: Petition No. 580, Mario's Auto Sales Inc. request permission for a berm parking permit for 12444 East Eight Mile Road, Detroit, MI 48225.

Petition No. 580 of Mario's Auto Sales Inc. request to encroach with berm parking on the south side of East Eight Mile Road, 204 feet wide, between Strasburg Avenue, 100 feet wide, and Hamburg Avenue, 60 feet wide.

The petition was referred to the City Engineering Division – DPW for investigation (utility review) and report. This is our report.

The request was made to provide additional area for display and sales of cars.

Department of Public Works – Traffic Engineering Division (TED) objects to the request for berm use (for parking only) into East Eight Mile Road at 12444 E. Eight Mile Road because of the following City Ordinance:

Sec. 49-6-17.- Use of streets, sidewalk or other public highway property prohibited.
No licensed used car dealer shall make use of any street, sidewalk or other part of a public highway or any other property not designated in his license for the storing or displaying of motor vehicles. (Code 1964, &55-3-13)

Whereas, Department of Public Works – Traffic Engineering Division (TED) objects to the berm parking at 12444 East Eight Mile Road because of the aforesaid City Ordinance;

Therefore, City Engineering Division – DPW recommends **DENIAL** of this petition request.

Respectfully submitted,

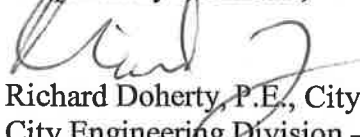
Richard Doherty, P.E., City Engineer
City Engineering Division – DPW

/JK

Cc: Ron Brundidge, Director, DPW
Mayor's Office – City Council Liaison

PETITION NO. 580
 MARIO'S AUTO SALES INC.
 12444 E. EIGHT MILE RD.
 DETROIT, MICHIGAN 48225
 C/O LAITH PUTA
 PHONE NO. 313 839-0000

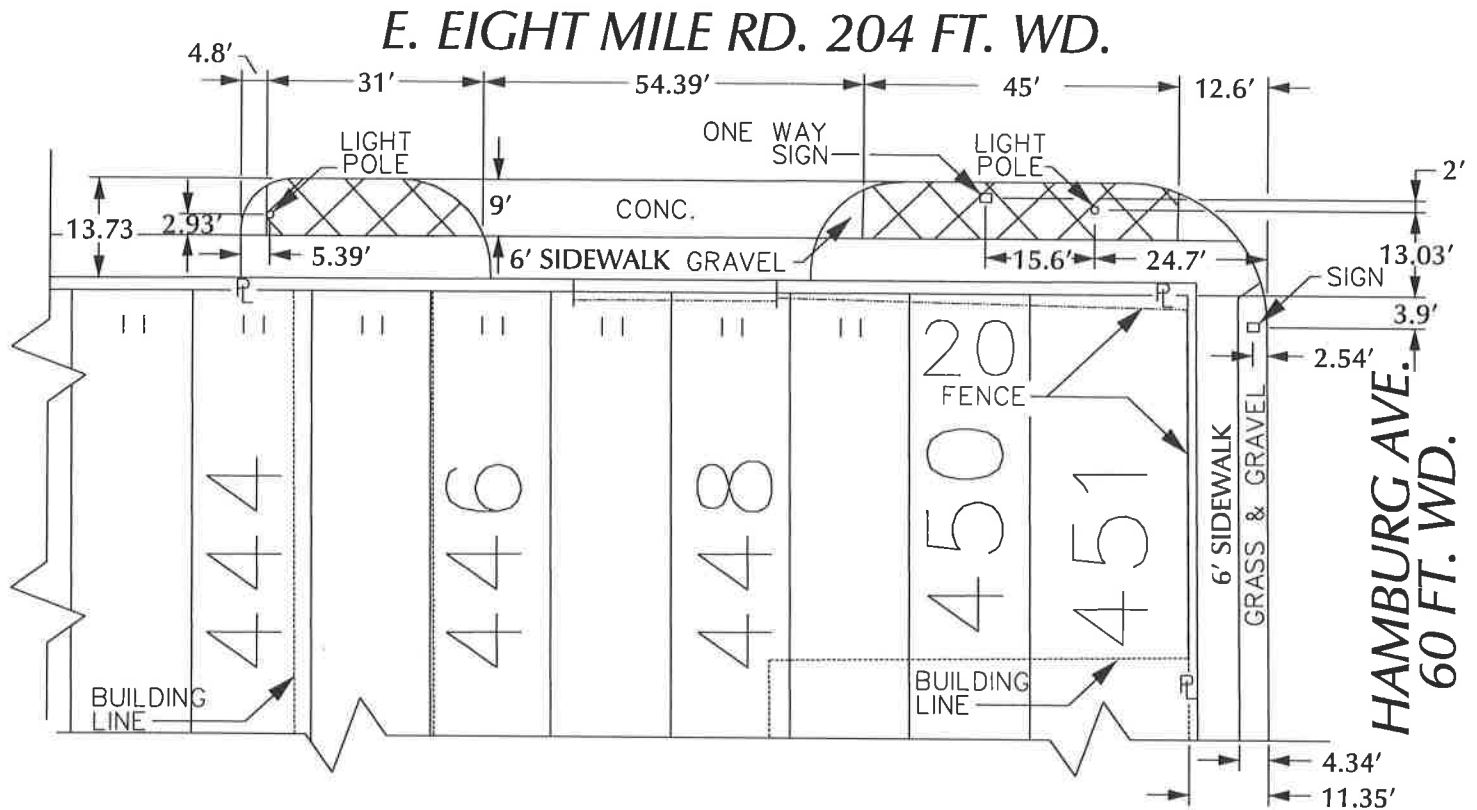

STRASBURG AVE. 100 FT. WD.

E. EIGHT MILE RD. 204 FT. WD.

HAMBURG AVE. 60 FT. WD.

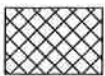
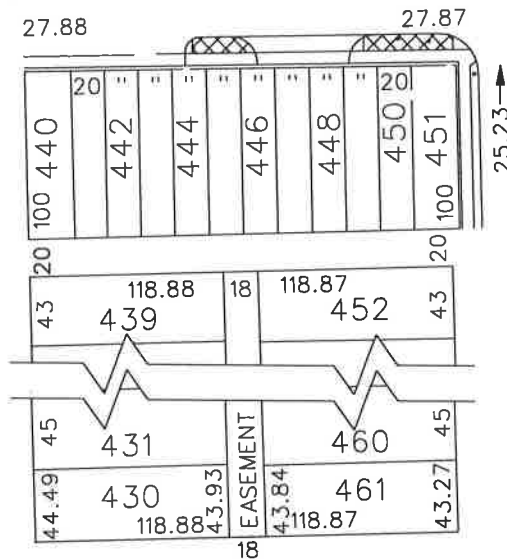

- REQUESTED BERM USE
 (For Parking Only)

COLLINGHAM DR. 50 FT. WD.

(FOR OFFICE USE ONLY)

CARTO 93 A

B					
A					
DESCRIPTION	DRWN	CHKD	APPD	DATE	
REVISIONS					
DRAWN BY	WLW	CHECKED			
DATE	05-18-15	APPROVED			

REQUEST BERM USE
 (For Parking Only)
 INTO E. EIGHT MILE RD.
 AT 12444 E. EIGHT MILE RD.

CITY OF DETROIT CITY ENGINEERING DEPARTMENT SURVEY BUREAU	
JOB NO.	01-01
DRWG. NO.	X 580