

City of Detroit
City Engineering Division, Department of Public Works
Survey Bureau

NOTICE OF PROPOSED CHANGE IN PROPERTY

Date: 03/25/2015

Petition: x565

- | | |
|---|--|
| <input type="checkbox"/> AT&T Telecommunication | |
| <input type="checkbox"/> Cable Television (CATV) | <input type="checkbox"/> Vacation |
| <input type="checkbox"/> Detroit Edison (DTE) | |
| <input type="checkbox"/> Michigan Consolidated Gas (DTE) | <input type="checkbox"/> Conversion to Easement |
| <input type="checkbox"/> Fire Department | <input type="checkbox"/> Dedication |
| <input type="checkbox"/> Planning & Development Department | |
| <input type="checkbox"/> Public Lighting Authority | <input checked="" type="checkbox"/> Encroachment |
| <input type="checkbox"/> Public Lighting Dept. - Communication Division | |
| <input type="checkbox"/> Public Lighting Dept. - Overhead Line Division | |
| <input type="checkbox"/> Public Lighting Dept. - Underground Division | <input type="checkbox"/> Temporary Closing |
| <input type="checkbox"/> Police Department | |
| <input type="checkbox"/> Recreation Department | <input type="checkbox"/> Berm Use |
| <input type="checkbox"/> Sanitation Division, DPW | |
| <input type="checkbox"/> Street Design Bureau, DPW | |
| <input type="checkbox"/> Street Maintenance Division, DPW | |
| <input type="checkbox"/> Street and Traffic Division, DPW | |
| <input type="checkbox"/> Water and Sewerage Dept. - Sewer Design | |
| <input type="checkbox"/> Water and Sewerage Dept. - Water Design | |

A petition drawing is attached. Property shown on the attached print is proposed to be changed as indicated.

Kindly report (using the back of this sheet) the nature of your services (if any) affected by the proposed change and the estimated costs of removing and rerouting such services (if necessary).

Please return one copy to City Engineering Division, DPW. Retain one copy and print for you file.

Ron Brundidge, Director, Department of Public Works

By: Richard Doherty, CED DPW
City Engineer

PETITION NO. 565
 SDG
 UAW - FORD NATIONAL PROGRAMS CENTER
 615 GRISWOLD, SUITE 103
 DETROIT, MICHIGAN 48226
 C/O GEOFFREY HARRISON
 PHONE NO. 313 964-3233



WOODBIDGE ST. 50 FT. WD.
 (VACATED)

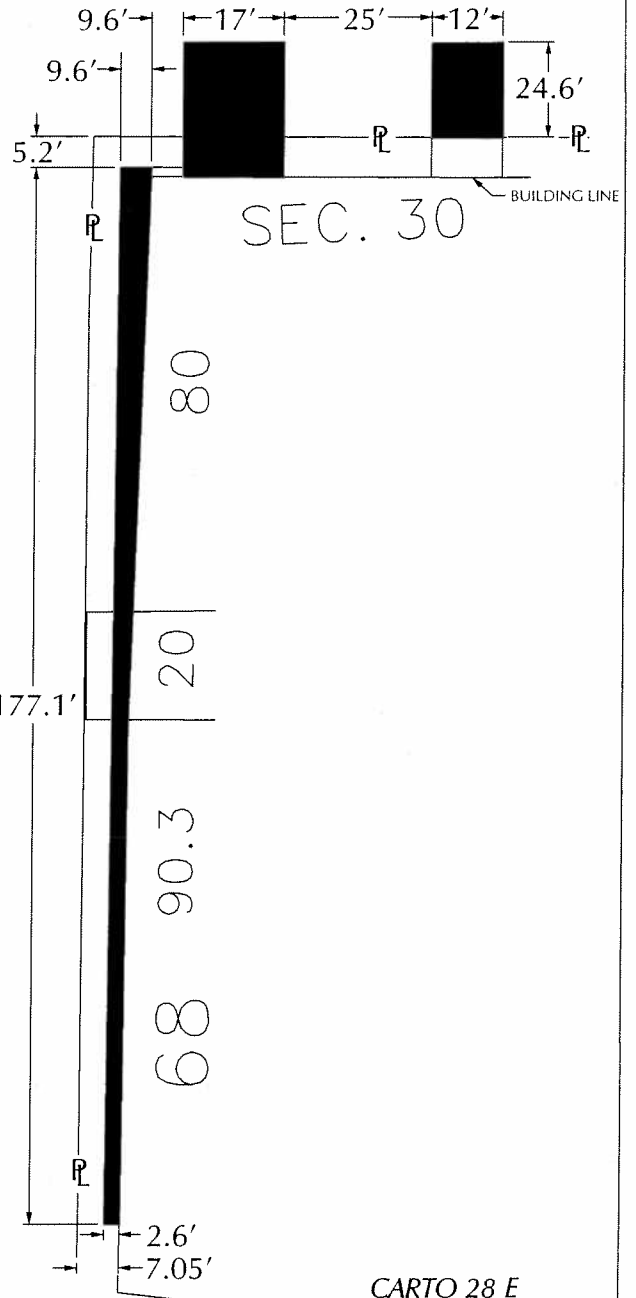

W. JEFFERSON AVE. 210 FT. WD.

100.36 CAL.
 CONANT'S
 EXCHANGE

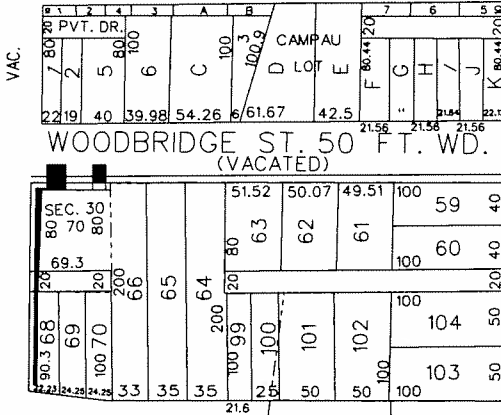

CIVIC CENTER DR.
 36.74 FT. WD.

GRISWOLD ST. 50 FT. WD.
 (VACATED)

ATWATER ST. 50 FT. WD.
 (VACATED)

CIVIC CENTER DR. 36.74 FT. WD.

- REQUEST ENCROACHMENT
 (With Parking Deck, Bridge and Ramp)

(FOR OFFICE USE ONLY)

CARTO 28 E

B					
A					
DESCRIPTION	DRWN	CHKD	APPD	DATE	
REVISIONS					
DRAWN BY	WLW	CHECKED			
DATE	03-25-15	APPROVED			

REQUEST ENCROACHMENT
 INTO CIVIC CENTER DR. AND
 WOODBRIDGE ST.
 AT 151 W. JEFFERSON AVE.
 (With Parking Deck, Bridge and Ramp)

CITY OF DETROIT CITY ENGINEERING DEPARTMENT SURVEY BUREAU	
JOB NO.	01-01
DRWG. NO.	X 565



DATE: 10/14/11

ALL SHOWN
 PROPERTY LINE
 EXISTING LOT LINES
 EXISTING BUILDING FOOTPRINTS
 EXISTING DRIVEWAYS

PROPOSED: NEW
 EXISTING: OLD
 EXISTING: OLD

MUNICIPAL ZONING
 1. THE ZONING DISTRICT IS ZONED PC.
 2. THE PROPOSED DEVELOPMENT IS ZONED PC.
 3. THE PROPOSED DEVELOPMENT IS ZONED PC.
 4. THE PROPOSED DEVELOPMENT IS ZONED PC.
 5. THE PROPOSED DEVELOPMENT IS ZONED PC.
 6. THE PROPOSED DEVELOPMENT IS ZONED PC.

STATE-APPROVED ZONING ORDINANCE

The purpose of this ordinance is to establish a zoning district which shall be known as the PC Zoning District. The purpose of this district is to provide for the development and use of land in a manner which is consistent with the comprehensive plan of the City of Detroit. The PC Zoning District is established to provide for the development and use of land in a manner which is consistent with the comprehensive plan of the City of Detroit.

The PC Zoning District is established to provide for the development and use of land in a manner which is consistent with the comprehensive plan of the City of Detroit. The PC Zoning District is established to provide for the development and use of land in a manner which is consistent with the comprehensive plan of the City of Detroit.

The PC Zoning District is established to provide for the development and use of land in a manner which is consistent with the comprehensive plan of the City of Detroit. The PC Zoning District is established to provide for the development and use of land in a manner which is consistent with the comprehensive plan of the City of Detroit.

The PC Zoning District is established to provide for the development and use of land in a manner which is consistent with the comprehensive plan of the City of Detroit. The PC Zoning District is established to provide for the development and use of land in a manner which is consistent with the comprehensive plan of the City of Detroit.

The PC Zoning District is established to provide for the development and use of land in a manner which is consistent with the comprehensive plan of the City of Detroit. The PC Zoning District is established to provide for the development and use of land in a manner which is consistent with the comprehensive plan of the City of Detroit.

The PC Zoning District is established to provide for the development and use of land in a manner which is consistent with the comprehensive plan of the City of Detroit. The PC Zoning District is established to provide for the development and use of land in a manner which is consistent with the comprehensive plan of the City of Detroit.

The PC Zoning District is established to provide for the development and use of land in a manner which is consistent with the comprehensive plan of the City of Detroit. The PC Zoning District is established to provide for the development and use of land in a manner which is consistent with the comprehensive plan of the City of Detroit.

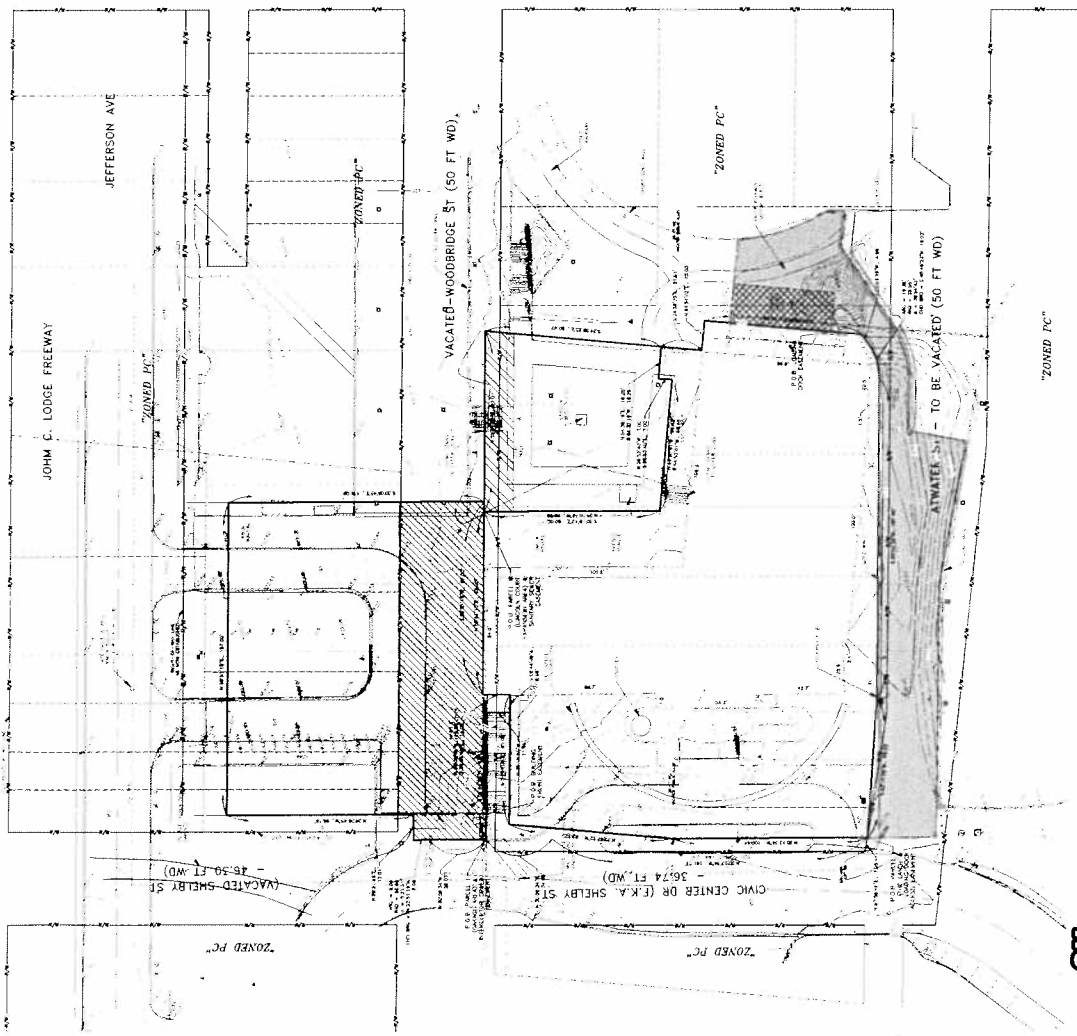

GRISWOLD (50 FT WD)



SDC Associates, LLC
 Ford Building, Suite 103
 605 Griswold St, Detroit, MI 48226

Foxing, Barrell & Rosemond
 131 West Jefferson Avenue
 City of Detroit, Wayne County, MI

10/14/11
 1 of 2

**TO: City Engineering Division, DPW
65 Cadillac Square, Suite 900
Detroit, Michigan 48226-2873
Survey Bureau: 313-224-3970**

x565

The proposed change in property (referred to on the other side of this sheet) would affect our services as follows:

- Not Involved
- Involved; but asking you to hold action on this petition until further notice.
- Involved; but no objections to the property change.
- Involved; but no objections to the property change... provided as easement of the full width of the public right-of-way (street, alley or other public place) is reserved.
- Involved; the nature of our services and the estimated costs of removing and/or rerouting such services are:

AT&T
(Utility or City Department)

By DEREK BULKLEY / 

DESIGN ENGINEER
Title

4/10/15
Date

(313) 240-5480
Area code - Telephone number

LOMBARD, JANICE E

From: Walter Williams <williamswl@detroitmi.gov>
Sent: Thursday, April 09, 2015 3:27 PM
To: LOMBARD, JANICE E
Subject: Petition #565
Attachments: x565.pdf; x565 Notice of Proposed Change in Property.pdf; VSP-PLTS-UAW SURVEY_complete.pdf

Please sign and return.

Please "DO NOT FAX" your response.

Sincerely

Walter L. Williams
Sr. GIS Support Technician
Survey Bureau
City Engineering Division
Department of Public Works
313-224-3970
williamswl@detroitmi.gov

Mike Duggan, Mayor

>>> Walter Williams 3/25/2015 3:51 PM >>>
Please sign and return.

Respond no later than two weeks from today (4/8/15).

Please "DO NOT FAX" your response.

Sincerely

Walter L. Williams
Sr. GIS Support Technician
Survey Bureau
City Engineering Division
Department of Public Works
313-224-3970
williamswl@detroitmi.gov

Mike Duggan, Mayor