

TO: City Engineering Division, DPW
2 Woodward Ave., Suite 642
Detroit, MI 48226-3462
Survey Bureau: 313-224-3970

Ref. No. 201512011
Petition No. 552REV

The proposed change in property (referred to above) would affect our services as follows:

- () Not Involved.
- () Involved; but asking you to hold action on this petition until further notice.
- () Involved; the nature of our services, and the estimated costs of removing and/or rerouting such services are:
- (X) Involved; have no objection to the request for berm use (for parking only) into Joy Rd. at 14516 Joy Rd. as shown on drawing no. x552 dated 03-12-2015 and revised on 3/11/2016.
 - (1) In order to delineate the parking area and to make it safe for pedestrian and vehicular traffic adjacent to it, the petitioner shall be responsible to maintain the required continuous concrete stoppers that they have installed along the edge of the concrete berm adjacent to the grassy area just west of it, along the edge of the sidewalk just north of it, and along the edge of the paved roadway just south of it.
 - (2) It shall be the petitioner's responsibility to maintain at all times, a minimum 6 ft wide clear sidewalk in front of 14516 Joy Rd.

Once the resolution is signed by Hon. City Council, City Engineering Division should notify Traffic Engineering Division so that we can install the proper signage necessary for Berm Parking.

Traffic Engineering Division - DPW
(Utility or City Department)

Ashok Patel
By



Head Transportation Engineer
Title

April 11, 2016
Date

313 224-1610
Area code-Telephone number

MA/ma

PETITION NO. 552
 RAY'S B. COLLISION INC.
 14516 JOY RD.
 DETROIT, MICHIGAN 48228
 C/O RAY BEJJANI
 PHONE NO. 313 433-7731



"REVISED"

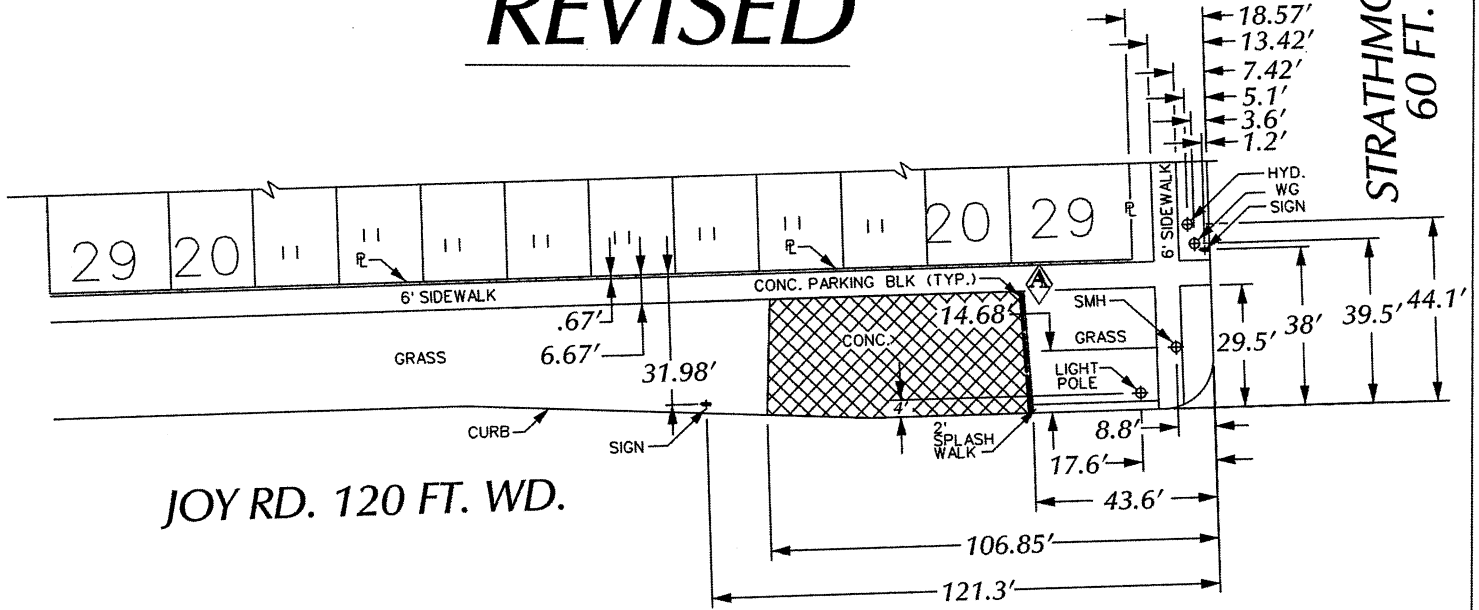

**HUBBELL AVE.
 86 FT. WD.**

20	1	103	20	135	64	40
"	3		EASEMENT			"
"	5			62	40	
39.17	7	39.11		39.10	135	61

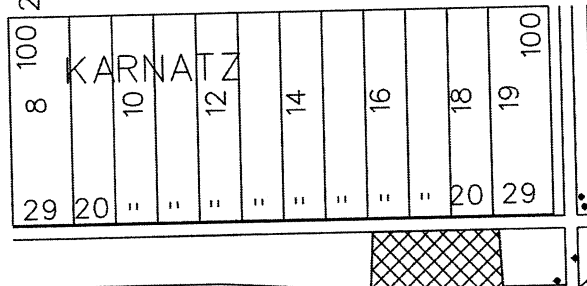

**STRATHMOOR AVE.
 60 FT. WD.**

- REQUESTED BERM USE
 (For Parking Only)

JOY RD. 120 FT. WD.

(FOR OFFICE USE ONLY)

CARTO 82 E

**REQUEST BERM USE
 (For Parking Only)
 INTO JOY RD.
 AT 14516 JOY RD.**

**CITY OF DETROIT
 CITY ENGINEERING DEPARTMENT
 SURVEY BUREAU**
 JOB NO. 01-01
 DRWG. NO. X 552

B					
A	REVISED: ADDING CONCRETE PARKING BLOCKS.	WLW	KSM	KSM	3/11/16
	DESCRIPTION	DRWN	CHKD	APPD	DATE
REVISIONS					
DRAWN BY	WLW	CHECKED			
DATE	12-11-15	APPROVED			