

"REVISED"

City of Detroit

**City Engineering Division, Department of Public Works
Survey Bureau**

NOTICE OF PROPOSED CHANGE IN PROPERTY

Date: 12/11/2015

Petition: x552

- | | |
|--|---|
| <input type="checkbox"/> AT&T Telecommunication | |
| <input type="checkbox"/> Comcast Television (CATV) | <input checked="" type="checkbox"/> Berm Use |
| <input type="checkbox"/> Detroit Edison (DTE) | |
| <input type="checkbox"/> Fire Department | <input type="checkbox"/> Conversion to Easement |
| <input type="checkbox"/> Michcon (DTE) | |
| <input type="checkbox"/> Planning & Development Department | <input type="checkbox"/> Dedication |
| <input type="checkbox"/> Public Lighting Authority | |
| <input type="checkbox"/> Public Lighting Department | <input type="checkbox"/> Encroachment |
| <input type="checkbox"/> Police Department | |
| <input type="checkbox"/> Recreation Department | <input type="checkbox"/> Temporary Closing |
| <input type="checkbox"/> Solid Waste Division, DPW | |
| <input type="checkbox"/> Street Design Bureau, DPW | <input type="checkbox"/> Vacation |
| <input checked="" type="checkbox"/> Street Maintenance Division, DPW | |
| <input type="checkbox"/> Traffic Engineering Division, DPW | |
| <input type="checkbox"/> Water and Sewerage Department | |
| <input type="checkbox"/> _____ | |

A petition drawing is attached. Property shown on the attached print is proposed to be changed as indicated. Kindly report (using the back of this sheet) the nature of your services, if any affected by the proposed change and the estimated costs of removing and rerouting such services (if necessary).

Please return one copy to City Engineering Division, DPW within two weeks of the submittal date. Retain one copy and print for you file.

Ron Brundidge, Director, Department of Public Works

By: Richard Doherty, CED DPW
City Engineer

**TO: City Engineering Division, DPW
2 Woodward Ave., Suite 642
Detroit, Michigan 48226-3462
Survey Bureau: 313-224-3970**

Petition: x552

The proposed change in property (referred to on the other side of this sheet) would affect our services as follows:

Not Involved

Involved; but asking you to hold action on this petition until further notice.

Involved; but no objections to the property change.

Involved; but no objections to the property change...provided as easement of the full width of the public right-of-way (street, alley or other public place) is reserved.

Involved; the nature of our services and the estimated costs of removing and/or rerouting such services are:

DPW / STREET MAINTENANCE DIVISION

(Utility or City Department)

DHAVAL PATEL

By

SUPERVISOR

Title

3/29/2016

Date

313-224-0021

Area code – Telephone number

PETITION NO. 552
 RAY'S B. COLLISION INC.
 14516 JOY RD.
 DETROIT, MICHIGAN 48228
 C/O RAY BEJANI
 PHONE NO. 313 433-7731



"REVISED"

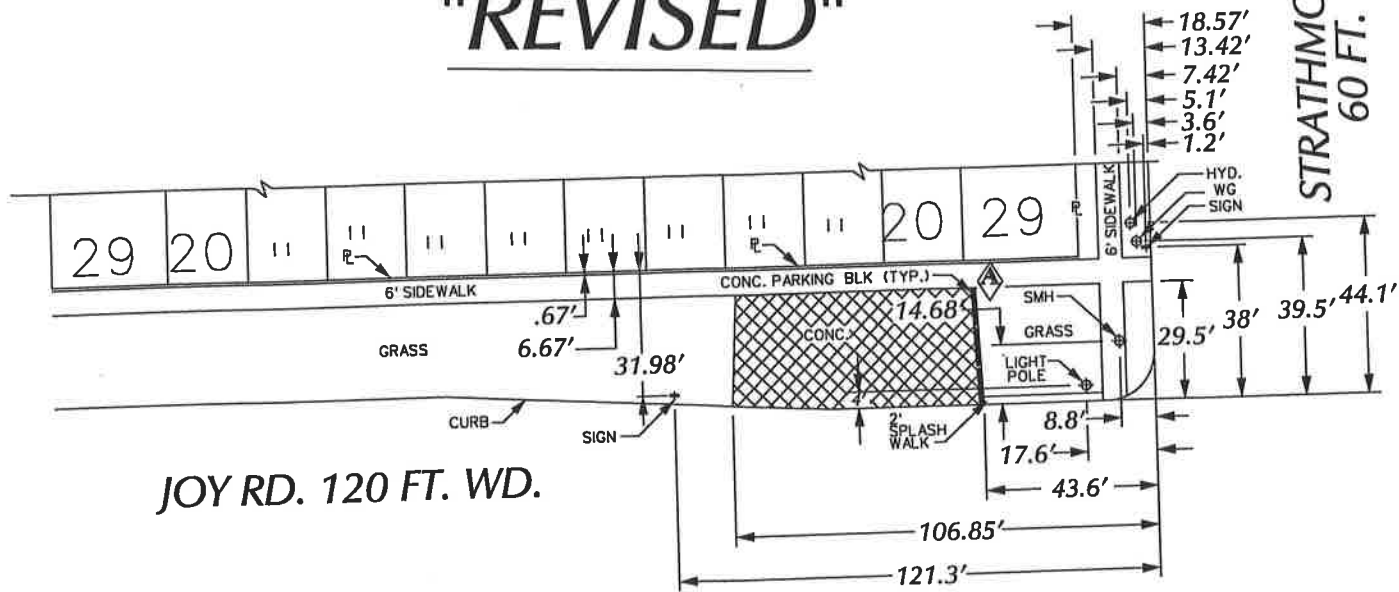

HUBBELL AVE.
 86 FT. WD.

20	1	103	20	135	64	40
"	3		EASEMENT			"
"	5			62	40	
39.17	7	103		39.11	39.10	39.02
20			20	135	61	20

STRATHMOOR AVE.
 60 FT. WD.

8	100	20	100	20
KARNATZ				
29	20	"	"	20
"	"	"	"	29

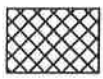

- REQUESTED BERM USE
 (For Parking Only)

JOY RD. 120 FT. WD.

(FOR OFFICE USE ONLY)

CARTO 82 E

B					
A	REVISED- ADDING CONCRETE PARKING BLOCKS.	WLW	KSM	KSM	3/11/16
DESCRIPTION		DRWN	CHKD	APPD	DATE
REVISIONS					
DRAWN BY	WLW	CHECKED			
DATE	12-11-15	APPROVED			

**REQUEST BERM USE
 (For Parking Only)
 INTO JOY RD.
 AT 14516 JOY RD.**

CITY OF DETROIT CITY ENGINEERING DEPARTMENT SURVEY BUREAU	
JOB NO.	01-01
DRWG. NO.	X 552