

PLA Response 12/19/15
Revised PLA Response 5/9/16

City of Detroit
City Engineering Division, Department of Public Works
Survey Bureau

NOTICE OF PROPOSED CHANGE IN PROPERTY

Date: 12/11/2015

Petition: x552

- | | |
|--|---|
| <input type="checkbox"/> AT&T Telecommunication | <input checked="" type="checkbox"/> Berm Use |
| <input type="checkbox"/> Comcast Television (CATV) | <input type="checkbox"/> Conversion to Easement |
| <input type="checkbox"/> Detroit Edison (DTE) | <input type="checkbox"/> Dedication |
| <input type="checkbox"/> Fire Department | <input type="checkbox"/> Encroachment |
| <input type="checkbox"/> Michcon (DTE) | <input type="checkbox"/> Temporary Closing |
| <input type="checkbox"/> Planning & Development Department | <input type="checkbox"/> Vacation |
| <input type="checkbox"/> Public Lighting Authority | |
| <input type="checkbox"/> Public Lighting Department | |
| <input type="checkbox"/> Police Department | |
| <input type="checkbox"/> Recreation Department | |
| <input type="checkbox"/> Solid Waste Division, DPW | |
| <input type="checkbox"/> Street Design Bureau, DPW | |
| <input type="checkbox"/> Street Maintenance Division, DPW | |
| <input type="checkbox"/> Traffic Engineering Division, DPW | |
| <input type="checkbox"/> Water and Sewerage Department | |
| <input type="checkbox"/> _____ | |

A petition drawing is attached. Property shown on the attached print is proposed to be changed as indicated. Kindly report (using the back of this sheet) the nature of your services, if any affected by the proposed change and the estimated costs of removing and rerouting such services (if necessary).

Please return one copy to City Engineering Division, DPW within two weeks of the submittal date. Retain one copy and print for you file.

Ron Brundidge, Director, Department of Public Works

By: Richard Doherty, CED DPW
City Engineer

TO: City Engineering Division, DPW
2 Woodward Ave., Suite 642
Detroit, Michigan 48226-3462
Survey Bureau: 313-224-3970

Petition: x552

The proposed change in property (referred to on the other side of this sheet) would affect our services as follows:

Not Involved

Involved; but asking you to hold action on this petition until further notice. — 12/19/15

Involved; but no objections to the property change. — 5/9/16.

Petitioner installed parking blocks to prevent cars from hitting light pole — acceptable protection.

Involved; but no objections to the property change... provided as easement of the full width of the public right-of-way (street, alley or other public place) is reserved.

Involved; the nature of our services and the estimated costs of removing and/or rerouting such services are:

PLA
(Utility or City Department)

Umalcait Patel, P.E. / reports
By 5/9/16.

Sr. Project Manager
Title

12/10/15
Date

313-324-8290.
Area code — Telephone number

PETITION NO. 552
 RAY'S B. COLLISION INC.
 14516 JOY RD.
 DETROIT, MICHIGAN 48228
 C/O RAY BEJANI
 PHONE NO. 313 433-7731

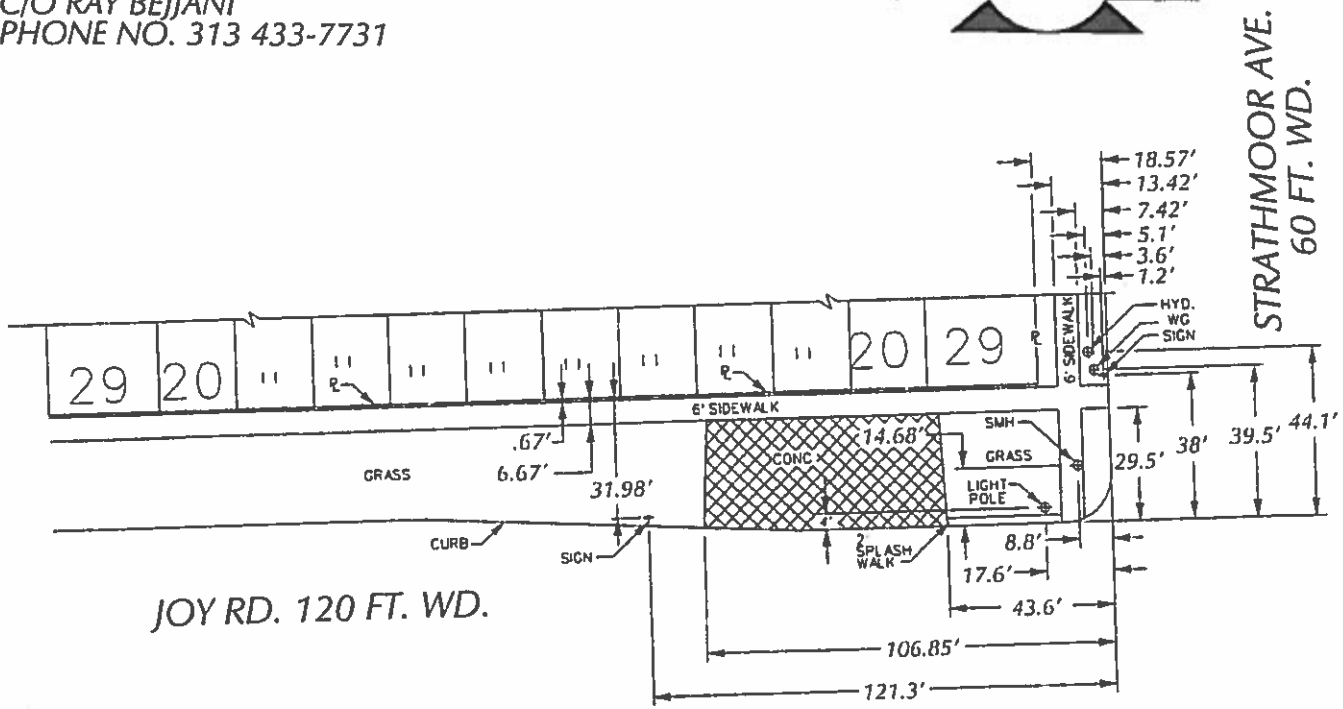

HUBBELL AVE.
 86 FT. WD.

20	1	103	20	135	64	40
"	3					"
"	5				62	40
39.17	20		20	39.10	61	39.02
		103	39.11	20	135	20

STRATHMOOR AVE.
 60 FT. WD.

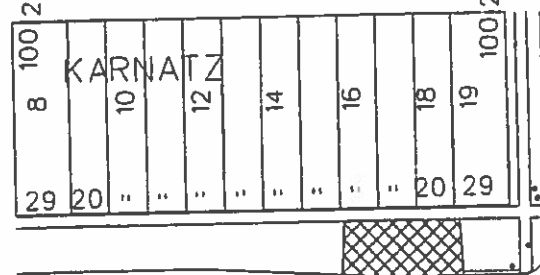

JOY RD. 120 FT. WD.

(FOR OFFICE USE ONLY)

CARTO 82 E

- REQUESTED BERM USE
 (For Parking Only)

REQUEST BERM USE
 (For Parking Only)
 INTO JOY RD.
 AT 14516 JOY RD.

CITY OF DETROIT
 CITY ENGINEERING DEPARTMENT
 SURVEY BUREAU
 JOB NO. 01-01
 DRWG. NO. X 552

B					
A					
DESCRIPTION	DRWN	CHKD	APPD	DATE	
REVISIONS					
DRAWN BY	WLW	CHECKED			
DATE	12-11-15	APPROVED			

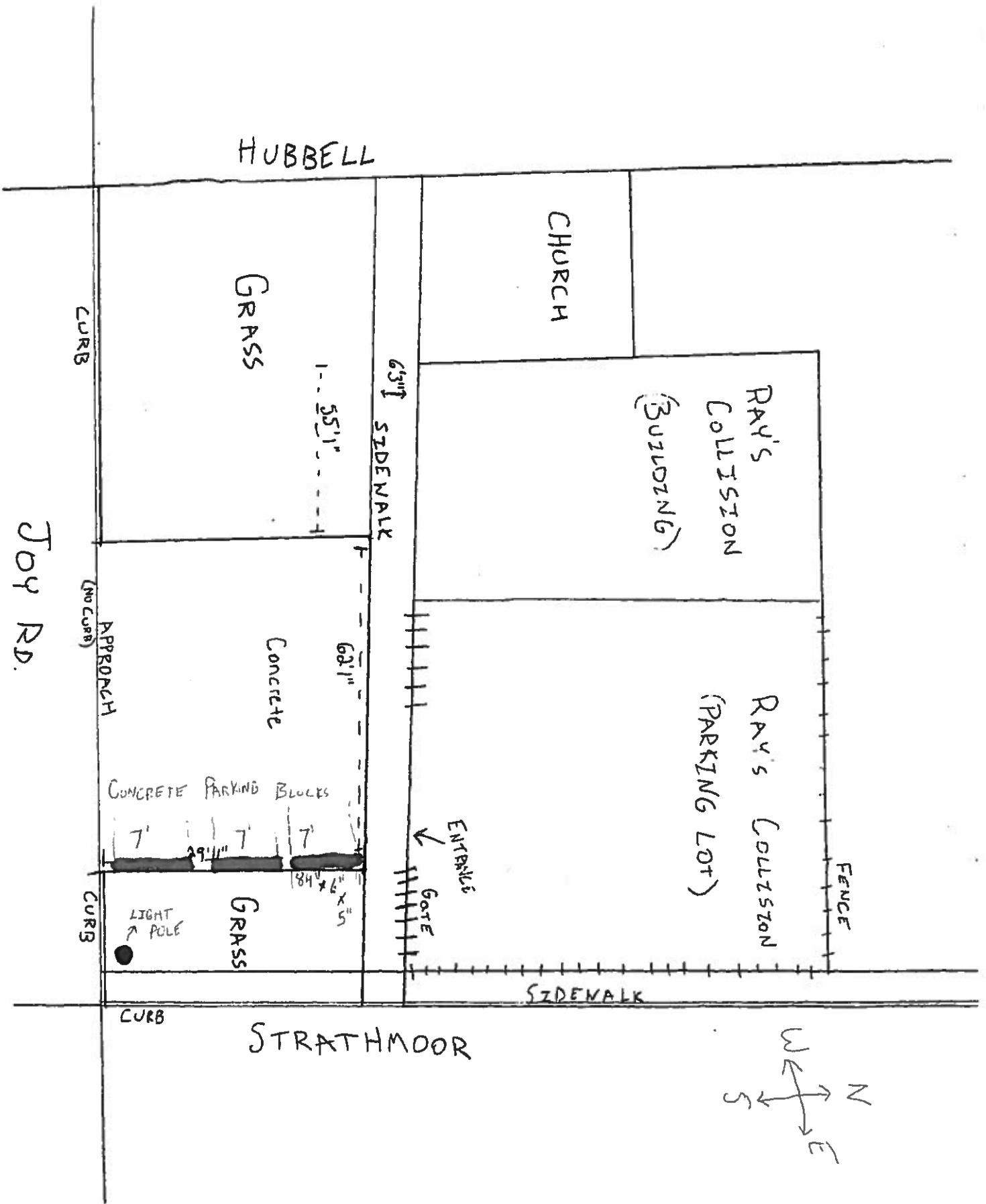

HUBBELL

CHURCH

RAY'S COLLISION (BUILDING)

RAY'S COLLISION (PARKING LOT)

GRASS

CONCRETE

CONCRETE PARKING BLOCKS

GRASS

6.5" SIDEWALK

ENTRANCE GATE

SIDEWALK

FENCE

CURB

(NO CURB)

APPROACH

CURB

LIGHT POLE

CURB

JOY RD.

STRATHMOOR

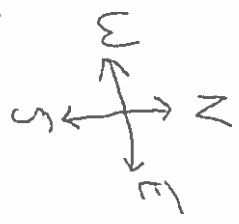

Updated Pictures for Petition 552 - Ray's B. Collision, Inc.

