

TO: City Engineering Division, DPW
2 Woodward Ave., Suite 642
Detroit, MI 48226-3462
Survey Bureau: 313-224-3970

Ref. No. 201512011
Petition No. 552

The proposed change in property (referred to above) would affect our services as follows:

- () Not Involved.
- () Involved; but asking you to hold action on this petition until further notice.
- () Involved; the nature of our services, and the estimated costs of removing and/or rerouting such services are:
- (X) Involved; have no objection to the request for berm use (for parking only) into Joy Rd. at 14516 Joy Rd. as shown on drawing no. x552 dated 03-12-2015 provided that the following conditions are met with:
 - (1) In order to delineate the parking area and to make it safe for pedestrian and vehicular traffic adjacent to it, the petitioner shall be responsible to install and maintain continuous concrete stoppers painted in yellow color along the edge of the concrete berm adjacent to the grassy area just west of it, along the edge of the sidewalk just north of it, and along the edge of the paved roadway just south of it as shown on the attached drawing.
 - (2) It shall be the petitioner's responsibility to maintain at all times, a minimum 6 ft wide clear sidewalk in front of 14516 Joy Rd.
 - (3) Since this is a special case granting permission for berm use only for parking of employees' vehicles, the petitioner will be responsible to install a sign stating the same.

Traffic Engineering Division - DPW
(Utility or City Department)

for Ashok Patel
By



Head Transportation Engineer
Title

January 12, 2016
Date

313 224-1610
Area code-Telephone number

MA/ma

PETITION NO. 552
 RAY'S B. COLLISION INC.
 14516 JOY RD.
 DETROIT, MICHIGAN 48228
 C/O RAY BEJJANI
 PHONE NO. 313 433-7731

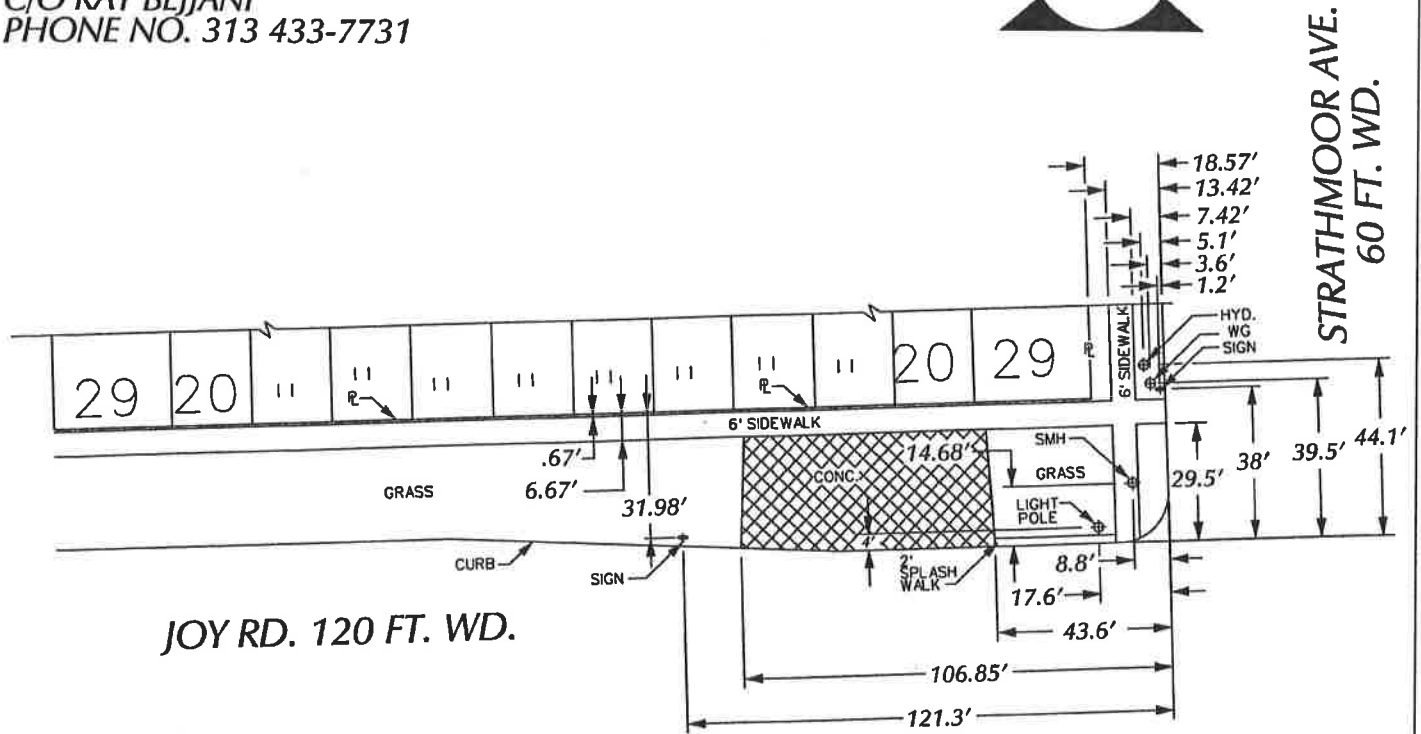

HUBBELL AVE.
 86 FT. WD.

20	1	103	20	135	64	40
"	3		EASEMENT			"
"	5			62	40	
20	7	103		39.10	39.02	
39.17		39.11	20	39.135	61	39.02

STRATHMOOR AVE.
 60 FT. WD.

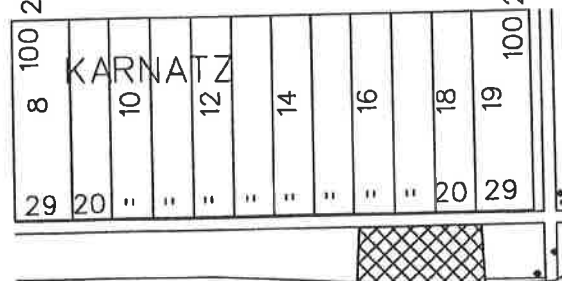

JOY RD. 120 FT. WD.



- REQUESTED BERM USE
 (For Parking Only)

(FOR OFFICE USE ONLY)

CARTO 82 E

REQUEST BERM USE
 (For Parking Only)
 INTO JOY RD.
 AT 14516 JOY RD.

CITY OF DETROIT
 CITY ENGINEERING DEPARTMENT
 SURVEY BUREAU

JOB NO. 01-01

DRWG. NO. X 552

B					
A					
DESCRIPTION	DRWN	CHKD	APPD	DATE	
REVISIONS					
DRAWN BY	WLW	CHECKED			
DATE	12-11-15	APPROVED			



RAY'S COLLISION

RAY'S COLLISION
PARKING LOT

STRATHMOOR

CONTINUOUS CONCRETE STOPPERS

JOY

H:\DRAWINGS\Joy - Strathmoor.dwg, 1/12/2016 3:11:31 PM, JohLap, 1:240

CITY OF DETROIT
DEPARTMENT OF PUBLIC WORKS
TRAFFIC ENGINEERING DIVISION

JOY - STRATHMOOR
PARKING

DRAWN : J. LAPPIN
SCALE : 1" = 20'
DATE : 02 - 27 - 2015

NO.