

**TO: City Engineering Division, DPW
65 Cadillac Square, Suite 900
Detroit, Michigan 48226-2873
Survey Bureau: 313-224-3970**

X540

The proposed change in property (referred to on the other side of this sheet) would affect our services as follows:

- Not Involved
- Involved; but asking you to hold action on this petition until further notice.
- Involved; but no objections to the property change.
- Involved; but no objections to the property change... provided as easement of the full width of the public right-of-way (street, alley or other public place) is reserved.
- Involved; the nature of our services and the estimated costs of removing and/or rerouting such services are:

P & DD

(Utility or City Department)

Chelms

By

Planner

Title

2/25/15

Date

224-6543

Area code - Telephone number

PETITION NO. 540
 U of D JESUIT HIGH SCHOOL
 8400 SOUTH CAMBRIDGE AVE.
 DETROIT, MICHIGAN 48221
 C/O KARL KISER, S.J.
 PHONE NO. 313 862-5400



OUTER DR. W. 150 FT. WD.

CAMBRIDGE AVE. 50 FT. WD.

OHIO AVE. 60 FT. WD.

CHERRYLAWN AVE. 75 FT. WD.

SEVEN MILE RD. W. 86 FT. WD.

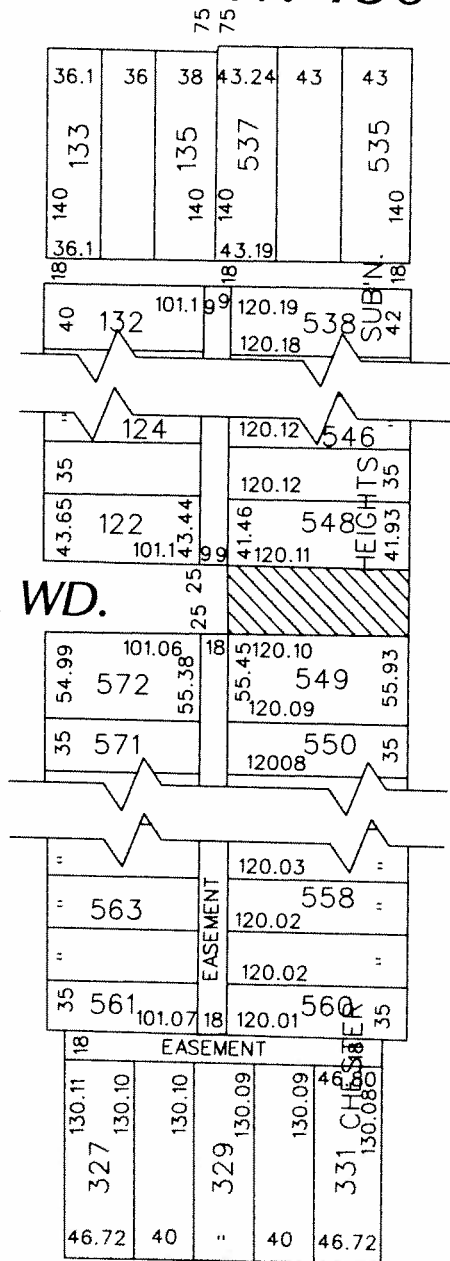

 - REQUESTED CONVERSION TO EASEMENT

(FOR OFFICE USE ONLY)

CARTO 88 E

B					
A					
DESCRIPTION		DRWN	CHEK	APPD	DATE
REVISIONS					
DRAWN BY	WLW	CHECKED			
DATE	02-13-15	APPROVED			

REQUEST TO CONVERT TO EASEMENT
 A PORTION OF CAMBRIDGE AVE. 50 FT. WD.
 IN THE BLOCK BOUND BY
 OHIO, CHERRYLAWN AVE., SEVEN MILE RD. W.
 AND OUTER DR. W.

CITY OF DETROIT
 CITY ENGINEERING DEPARTMENT
 SURVEY BUREAU

JOB NO. 01-01
 DRWG. NO. X 540