

City of Detroit
City Engineering Division, Department of Public Works
Survey Bureau

NOTICE OF PROPOSED CHANGE IN PROPERTY

Date: 02/13/2015

Petition: x540

- | | |
|---|--|
| <input type="checkbox"/> AT&T Telecommunication | |
| <input type="checkbox"/> Cable Television (CATV) | <input type="checkbox"/> Vacation |
| <input type="checkbox"/> Detroit Edison (DTE) | |
| <input type="checkbox"/> Michigan Consolidated Gas (DTE) | <input checked="" type="checkbox"/> Conversion to Easement |
| <input type="checkbox"/> Fire Department | <input type="checkbox"/> Dedication |
| <input type="checkbox"/> Planning & Development Department | |
| <input type="checkbox"/> Public Lighting Authority | <input type="checkbox"/> Encroachment |
| <input type="checkbox"/> Public Lighting Dept. - Communication Division | |
| <input type="checkbox"/> Public Lighting Dept. - Overhead Line Division | |
| <input type="checkbox"/> Public Lighting Dept. - Underground Division | <input type="checkbox"/> Temporary Closing |
| <input type="checkbox"/> Police Department | |
| <input type="checkbox"/> Recreation Department | <input type="checkbox"/> Berm Use |
| <input type="checkbox"/> Sanitation Division, DPW | |
| <input type="checkbox"/> Street Design Bureau, DPW | |
| <input type="checkbox"/> Street Maintenance Division, DPW | |
| <input type="checkbox"/> Street and Traffic Division, DPW | |
| <input type="checkbox"/> Water and Sewerage Dept. - Sewer Design | |
| <input type="checkbox"/> Water and Sewerage Dept. - Water Design | |

A petition drawing is attached. Property shown on the attached print is proposed to be changed as indicated.

Kindly report (using the back of this sheet) the nature of your services if any) affected by the proposed change and the estimated costs of removing and rerouting such services (if necessary).

Please return one copy to City Engineering Division, DPW. Retain one copy and print for you file.

Ron Brundidge, Director, Department of Public Works

By: Richard Doherty, CED DPW
City Engineer

**TO: City Engineering Division, DPW
65 Cadillac Square, Suite 900
Detroit, Michigan 48226-2873
Survey Bureau: 313-224-3970**

x540

The proposed change in property (referred to on the other side of this sheet) would affect our services as follows:

- Not Involved
- Involved; but asking you to hold action on this petition until further notice.
- Involved; but no objections to the property change.
- Involved; but no objections to the property change...provided as easement of the full width of the public right-of-way (street, alley or other public place) is reserved.
- Involved; the nature of our services and the estimated costs of removing and/or rerouting such services are:

AT & T

(Utility or City Department)

Mark Branam

By

OSP Engineer

Title

2-13-15

Date

313 240 5390

Area code – Telephone number

PETITION NO. 540
 U of D JESUIT HIGH SCHOOL
 8400 SOUTH CAMBRIDGE AVE.
 DETROIT, MICHIGAN 48221
 C/O KARL KISER, S.J.
 PHONE NO. 313 862-5400



OUTER DR. W. 150 FT. WD.

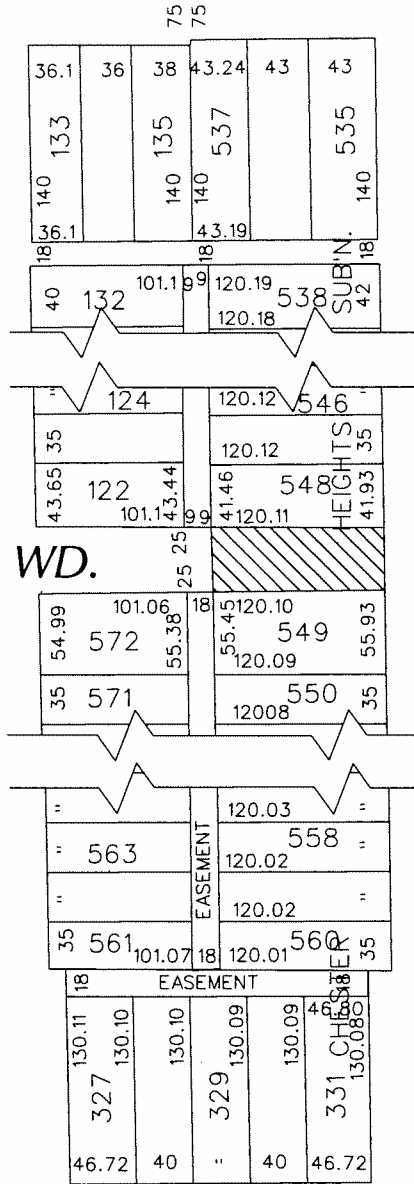

CAMBRIDGE AVE. 50 FT. WD.

OHIO AVE. 60 FT. WD.

CHERRYLAWN AVE. 75 FT. WD.

SEVEN MILE RD. W. 86 FT. WD.



- REQUESTED CONVERSION TO EASEMENT

(FOR OFFICE USE ONLY)

CARTO 88 E

B					<p>REQUEST TO CONVERT TO EASEMENT A PORTION OF CAMBRIDGE AVE. 50 FT. WD. IN THE BLOCK BOUND BY OHIO, CHERRYLAWN AVE., SEVEN MILE RD. W. AND OUTER DR. W.</p>	<p>CITY OF DETROIT CITY ENGINEERING DEPARTMENT SURVEY BUREAU</p>	
A						<p>JOB NO. 01-01</p>	
DESCRIPTION		DRWN	CHKD	APPD		DATE	<p>DRWG. NO. X 540</p>
REVISIONS							
DRAWN BY		WLW		CHECKED			
DATE		02-13-15		APPROVED			