

PETITION NO. 540
 U of D JESUIT HIGH SCHOOL
 8400 SOUTH CAMBRIDGE AVE.
 DETROIT, MICHIGAN 48221
 C/O KARL KISER, S.J.
 PHONE NO. 313 862-5400



OUTER DR. W. 150 FT. WD.

CAMBRIDGE AVE. 50 FT. WD.

OHIO AVE. 60 FT. WD.

CHERRYLAWN AVE. 75 FT. WD.

SEVEN MILE RD. W. 86 FT. WD.

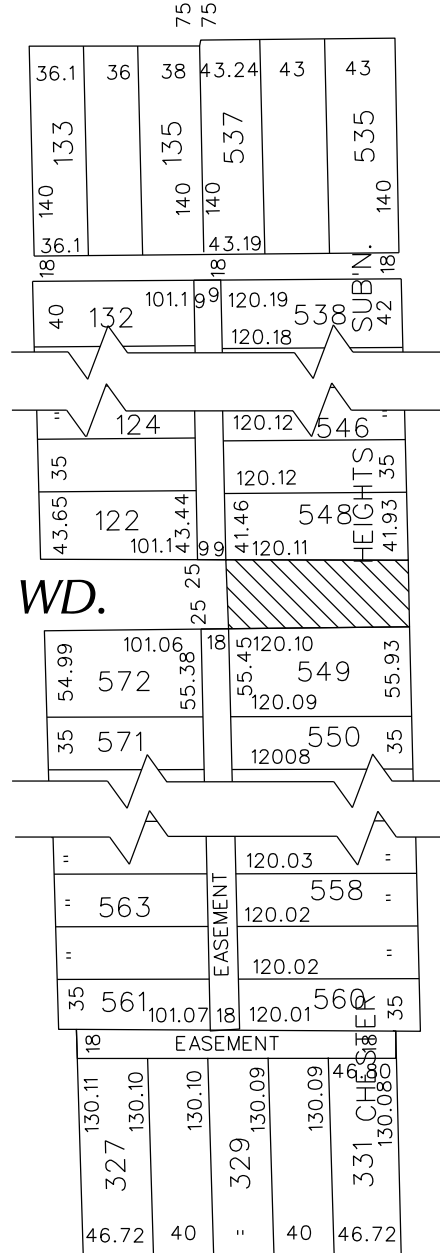

- REQUESTED CONVERSION TO EASEMENT

(FOR OFFICE USE ONLY)

CARTO 88 E

B					
A					
DESCRIPTION		DRWN	CHKD	APPD	DATE
REVISIONS					
DRAWN BY	WLW	CHECKED			
DATE	02-13-15	APPROVED			

REQUEST TO CONVERT TO EASEMENT
 A PORTION OF CAMBRIDGE AVE. 50 FT. WD.
 IN THE BLOCK BOUND BY
 OHIO, CHERRYLAWN AVE., SEVEN MILE RD. W.
 AND OUTER DR. W.

CITY OF DETROIT CITY ENGINEERING DEPARTMENT SURVEY BUREAU	
JOB NO.	01-01
DRWG. NO.	X 540