

City of Detroit
City Engineering Division, Department of Public Works
Survey Bureau

NOTICE OF PROPOSED CHANGE IN PROPERTY

Date: 02/12/2015

Petition: x532 ✓

- | | |
|--|---|
| <input type="checkbox"/> AT&T Telecommunication | |
| <input type="checkbox"/> Cable Television (CATV) | |
| <input type="checkbox"/> Detroit Edison (DTE) | |
| <input type="checkbox"/> Michigan Consolidated Gas (DTE) | |
| <input type="checkbox"/> Fire Department | |
| <input type="checkbox"/> Planning & Development Department | |
| <input type="checkbox"/> Public Lighting Authority | |
| <input checked="" type="checkbox"/> Public Lighting Dept. - Communication Division | |
| <input checked="" type="checkbox"/> Public Lighting Dept. - Overhead Line Division | |
| <input checked="" type="checkbox"/> Public Lighting Dept. - Underground Division | |
| <input type="checkbox"/> Police Department | |
| <input type="checkbox"/> Recreation Department | |
| <input type="checkbox"/> Sanitation Division, DPW | |
| <input type="checkbox"/> Street Design Bureau, DPW | |
| <input type="checkbox"/> Street Maintenance Division, DPW | |
| <input type="checkbox"/> Street and Traffic Division, DPW | |
| <input type="checkbox"/> Water and Sewerage Dept. - Sewer Design | |
| <input type="checkbox"/> Water and Sewerage Dept. - Water Design | |
| | <input type="checkbox"/> Vacation |
| | <input type="checkbox"/> Conversion to Easement |
| | <input type="checkbox"/> Dedication |
| | <input type="checkbox"/> Encroachment |
| | <input checked="" type="checkbox"/> Temporary Closing |
| | <input type="checkbox"/> Berm Use |

A petition drawing is attached. Property shown on the attached print is proposed to be changed as indicated.

Kindly report (using the back of this sheet) the nature of your services if any) affected by the proposed change and the estimated costs of removing and rerouting such services (if necessary).

Please return one copy to City Engineering Division, DPW. Retain one copy and print for you file.

Ron Brundidge, Director, Department of Public Works

By: Richard Doherty, CED DPW
City Engineer

9/18/2014 clr

RECEIVED MAR 20 2015

**TO: City Engineering Division, DPW
65 Cadillac Square, Suite 900
Detroit, Michigan 48226-2873
Survey Bureau: 313-224-3970**

x532

The proposed change in property (referred to on the other side of this sheet) would affect our services as follows:

- Not Involved
- Involved; but asking you to hold action on this petition until further notice.
- Involved; but no objections to the property change.
- Involved; but no objections to the property change...provided as easement of the full width of the public right-of-way (street, alley or other public place) is reserved.
- Involved; the nature of our services and the estimated costs of removing and/or rerouting such services are:

(Utility or City Department)

By

Title

Date

Area code – Telephone number

X532

We have no objection to the temporary closure if the area remains as is.
The easement is being used for a parking lot allowing truck access if PLD needs
to work on overhead lines.

Public Lighting Department (PLD)

By Denise Williams

Senior Assistant Mechanical Engineer

3/16/15

313-267-7216

PETITION NO. 532
 SINDBAD'S LAND COMPANY, LLC
 100 ST. CLAIR ST.
 DETROIT, MICHIGAN 48214
 C/O MARC B. BLANCKE
 PHONE NO. 313 822-7817

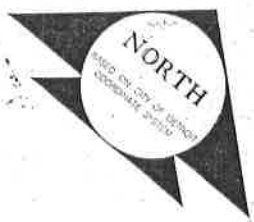

JEFFERSON AVE. E. 120 FT. WD.

ST. CLAIR AVE. 60 FT. WD.

HARDING AVE. 60 FT. WD.

FREUD AVE. 60 FT. WD.

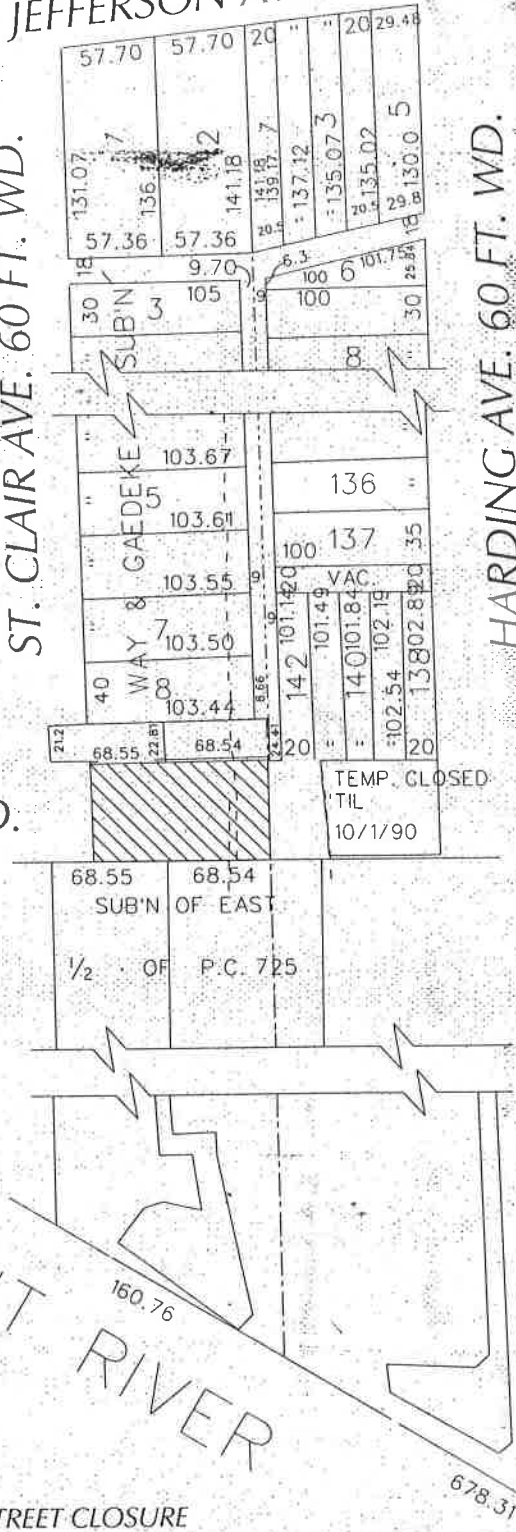

DETROIT RIVER



- RENEWAL OF TEMPORARY STREET CLOSURE

(FOR OFFICE USE ONLY)

CARTO 54 B & E

B					
A					
DESCRIPTION	DRWN	CHKD	APPD	DATE	
REVISIONS					
DRAWN BY	WLW	CHECKED			
DATE	02-12-15	APPROVED			

RENEWAL OF TEMPORARY STREET CLOSURE
 ON A PORTION OF FREUD AVE 60 FT. WD.
 IN THE BLOCK BOUND BY
 ST. CLAIR, JEFFERSON AVE. E., HARDING AVE.
 AND DETROIT RIVER

CITY OF DETROIT	
CITY ENGINEERING DEPARTMENT	
SURVEY BUREAU	
JOB NO.	01-01
DRWG. NO.	X 532