

"REVISED"

Reviewed by PLA
on 9/13/15.

City of Detroit
City Engineering Division, Department of Public Works
Survey Bureau

3rd Notice 8/14/15

2nd Notice 7/15/15

NOTICE OF PROPOSED CHANGE IN PROPERTY

Date: 02/10/2015

Petition: x531

- AT&T Telecommunication
- Cable Television (CATV)
- Detroit Edison (DTE)
- Michigan Consolidated Gas (DTE)
- Fire Department
- Planning & Development Department
- Public Lighting Authority
- Public Lighting Dept. - Communication Division
- Public Lighting Dept. - Overhead Line Division
- Public Lighting Dept. - Underground Division
- Police Department
- Recreation Department
- Sanitation Division, DPW
- Street Design Bureau, DPW
- Street Maintenance Division, DPW
- Street and Traffic Division, DPW
- Water and Sewerage Dept. - Sewer Design
- Water and Sewerage Dept. - Water Design
- Vacation
- Conversion to Easement
- Dedication
- Encroachment
- Temporary Closing
- Berm Use

A petition drawing is attached. Property shown on the attached print is proposed to be changed as indicated.

Kindly report (using the back of this sheet) the nature of your services (if any) affected by the proposed change and the estimated costs of removing and rerouting such services (if necessary).

Please return one copy to City Engineering Division, DPW. Retain one copy and print for you file.

Ron Brundidge, Director, Department of Public Works

By: Richard Doherty, CED DPW
City Engineer

TO: City Engineering Division, DPW
65 Cadillac Square, Suite 900
Detroit, Michigan 48226-2873
Survey Bureau: 313-224-3970

x531

The proposed change in property (referred to on the other side of this sheet) would affect our services as follows:

- Not Involved
- Involved; but asking you to hold action on this petition until further notice.
- Involved; but no objections to the property change.
- Involved; but no objections to the property change...provided as easement of the full width of the public right-of-way (street, alley or other public place) is reserved.

Involved; the nature of our services and the estimated costs of removing and/or rerouting such services are:

These is PLA lights in affected Area
Contact PLA for actual cost to remove lights
When ready.

PLA.

(Utility or City Department)

Umalcant Patel, P.E.

By

Project Manager.

Title

9/3/15.

Date

Area code – Telephone number

PETITION NO. 531
 JAFFE, RAITT, HEUER & WEISS
 C/O 1903 WILKINS, LLC
 27777 FRANKLIN RD. SUITE 2500
 SOUTHFIELD, MICHIGAN 48034
 C/O J. PARKER IHRIE, ESQ.
 PHONE NO. 248 727-1428

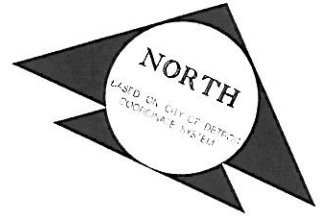

"REVISED"

ERSKINE AVE. 50 FT. WD.

DEQUINDRE CUT 70 FT. WD.

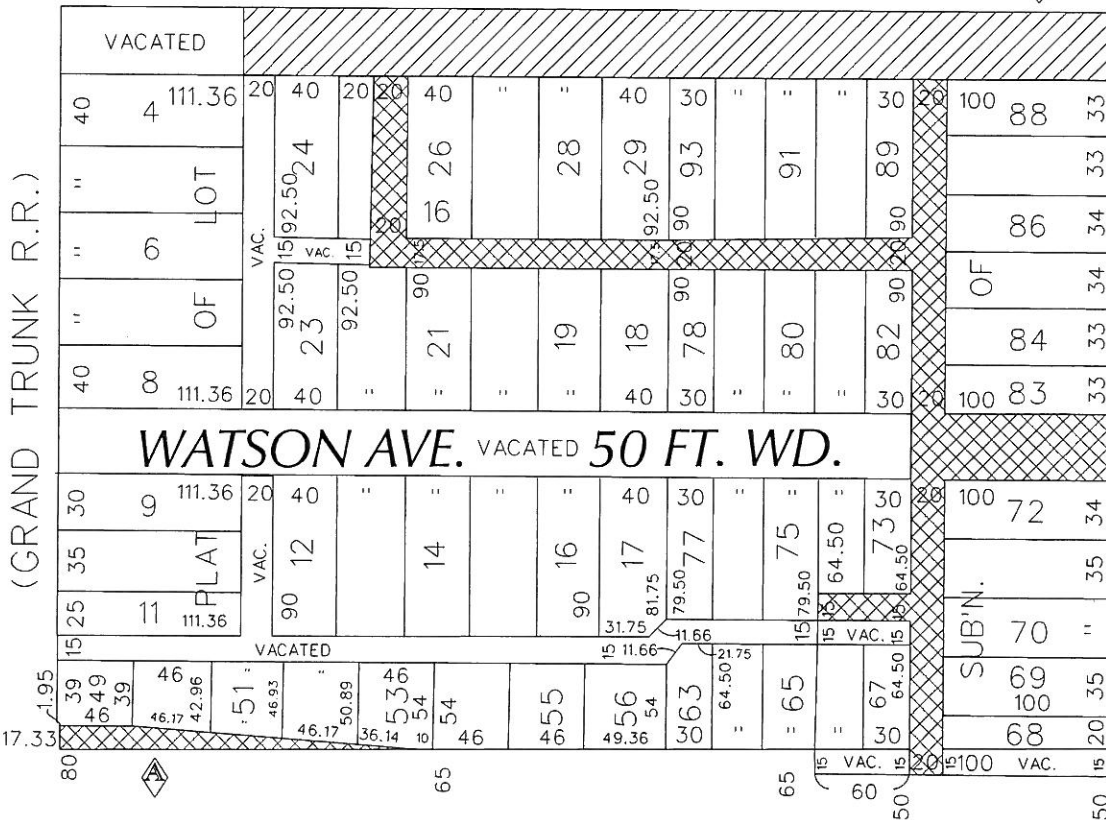

ST. AUBIN AVE. 50 FT. WD.

WILKINS AVE. 50 FT. WD.



- REQUESTED CONVERSION TO EASEMENT



- REQUESTED VACATION

(FOR OFFICE USE ONLY)

CARTO 39 B

APPROVED FOR SUBMITTAL	WLW	KSM	KSM	5/13/15
DESIGNED BY	WLW	KSM	KSM	3/23/15
DESCRIPTION	DRWN	CHKD	APPD	DATE
REVISIONS				
DRAWN BY	WLW	CHECKED		
DATE	02-09-14	APPROVED		

REQUEST TO OUTRIGHT VACATE A PORTION OF WATSON AVE.
 50 FT. WD., A PORTION OF WILKINS AVE. AND
 VARIOUS PUBLIC ALLEYS, VARIOUS WIDTHS
 AND REQUEST TO CONVERSION TO EASEMENT
 A PORTION ERSKINE AVE., 50 FT. WD.
 BOUND BY
 ERSKINE, ST. AUBIN, WILKINS AVE.
 AND DEQUINDRE CUT

CITY OF DETROIT
CITY ENGINEERING DEPARTMENT
SURVEY BUREAU

JOB NO. 01-01
DRWG. NO. X 531