

TO: City Engineering Division, DPW  
2 Woodward Ave., Suite 642  
Detroit, MI 48226-3462  
Survey Bureau: 313-224-3970

Ref. No. 201608022  
Petition No. 530

The proposed change in property (referred to above) would affect our services as follows:

- ( ) Not Involved.
- ( ) Involved; but asking you to hold action on this petition until further notice.
- ( ) Involved; the nature of our services, and the estimated costs of removing and/or rerouting such services are:
- (X) Involved; have no objection to request for encroachment into Randolph at 1407 Randolph (with outdoor seating) as shown on drawing no. x530 dated 2/10/2015 provided that the existing sidewalk adjacent to the requested outdoor seating area shall be maintained clear of any obstructions for use by pedestrian traffic at all times.

Traffic Engineering Division - DPW  
(Utility or City Department)

for Ashok Patel   
By

City Traffic Engineer  
Title

August 16, 2016  
Date

313 224-1610  
Area code-Telephone number

MA/ma

PETITION NO. 530  
 CENTRE PARK  
 1407 RANDOLPH ST.  
 DETROIT, MICHIGAN 48226  
 C/O CHRISTOPHER WILLIAMS  
 PHONE NO. 313 495-2690

MADISON ST. 90 FT. WD.

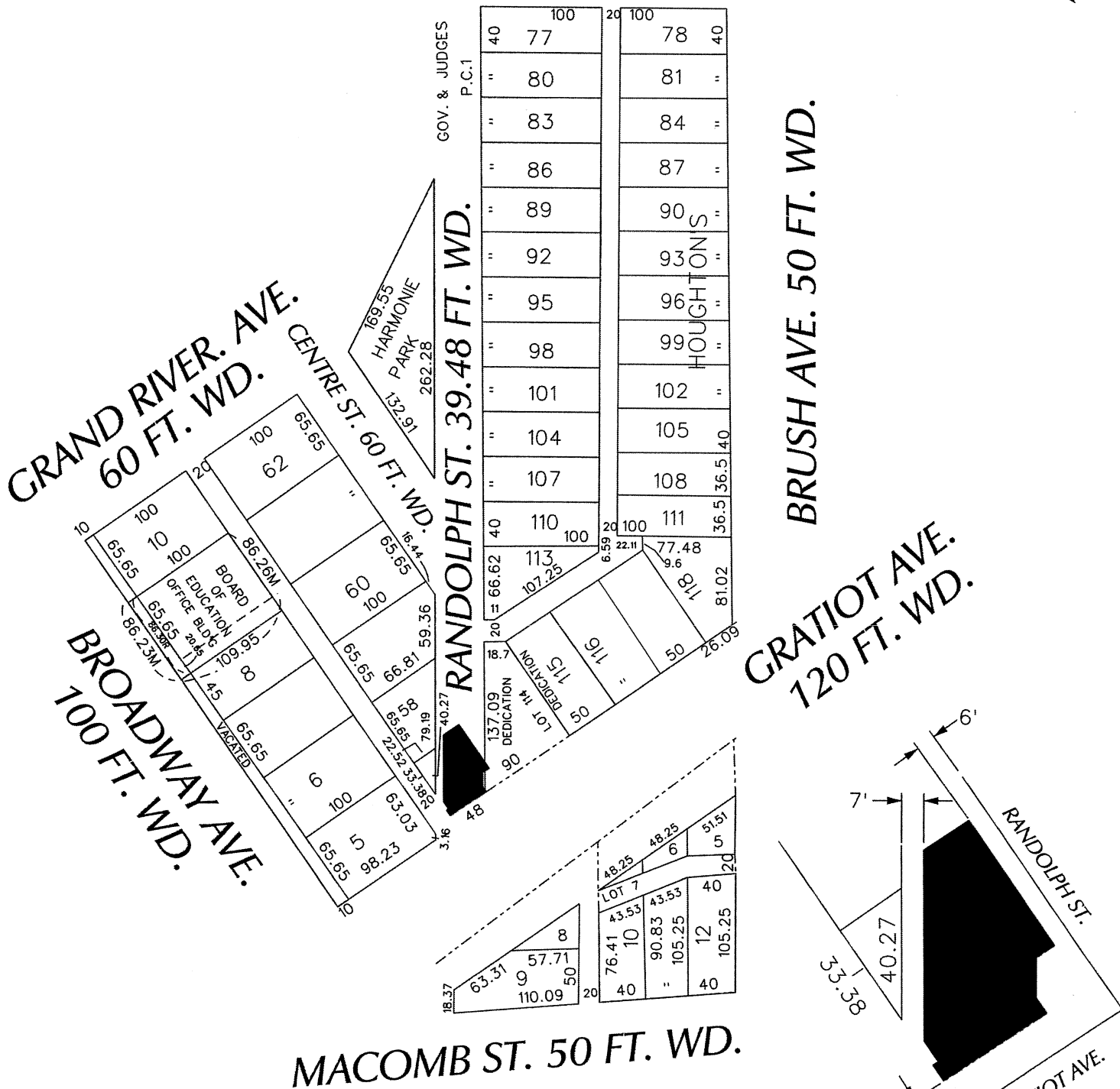

BRUSH AVE. 50 FT. WD.

GRATIOT AVE. 120 FT. WD.

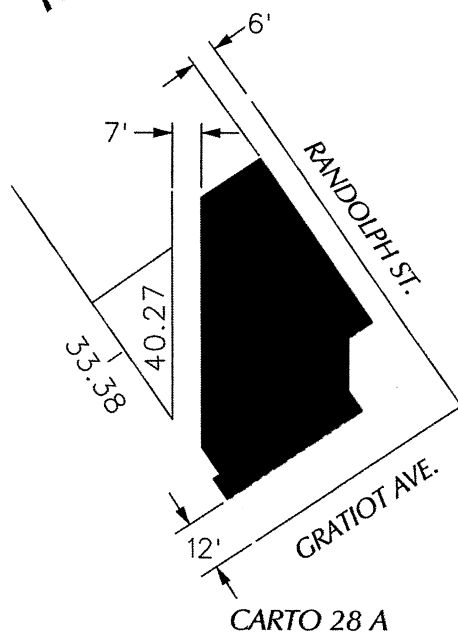

- REQUEST ENCROACHMENT  
 (With Outdoor Seating)

(FOR OFFICE USE ONLY)

B					
A					
DESCRIPTION		DRWN	CHKD	APPD	DATE
REVISIONS					
DRAWN BY	WLW	CHECKED			
DATE	02-10-15	APPROVED			

**REQUEST ENCROACHMENT  
 INTO RANDOLPH  
 AT 1407 RANDOLPH  
 (With Outdoor Seating)**

CITY OF DETROIT CITY ENGINEERING DEPARTMENT SURVEY BUREAU	
JOB NO.	01-01
DRWG. NO.	X 530