

City of Detroit  
City Engineering Division, Department of Public Works  
Survey Bureau

NOTICE OF PROPOSED CHANGE IN PROPERTY

Date: 1/22/2015

Petition: x520

- AT&T Telecommunication
- Cable Television (CATV)
- Detroit Edison (DTE)
- Michigan Consolidated Gas (DTE)
- Fire Department
- Planning & Development Department
- Public Lighting Authority
- Public Lighting Dept. - Communication Division
- Public Lighting Dept. - Overhead Line Division
- Public Lighting Dept. - Underground Division
- Police Department
- Recreation Department
- Sanitation Division, DPW
- Street Design Bureau, DPW
- Street Maintenance Division, DPW
- Street and Traffic Division, DPW
- Water and Sewerage Dept. - Sewer Design
- Water and Sewerage Dept. - Water Design
- Vacation
- Conversion to Easement
- Dedication
- Encroachment
- Temporary Closing
- Berm Use

A petition drawing is attached. Property shown on the attached print is proposed to be changed as indicated.

Kindly report (using the back of this sheet) the nature of your services (if any) affected by the proposed change and the estimated costs of removing and rerouting such services (if necessary).

Please return one copy to City Engineering Division, DPW. Retain one copy and print for you file.

Ron Brundidge, Director, Department of Public Works

By: Richard Doherty, CED DPW  
City Engineer

TO: City Engineering Division, DPW  
65 Cadillac Square, Suite 900  
Detroit, Michigan 48226-2873  
Survey Bureau: 313-224-3970

x520

The proposed change in property (referred to on the other side of this sheet) would affect our services as follows:

- Not Involved
- Involved; but asking you to hold action on this petition until further notice.
- Involved; but no objections to the property change. *Located in Financial Historic District*
- Involved; but no objections to the property change... provided as easement of the full width of the public right-of-way (street, alley or other public place) is reserved.
- Involved; the nature of our services and the estimated costs of removing and/or rerouting such services are:

*P&DD*

\_\_\_\_\_  
(Utility or City Department)

*OMelvin*

By \_\_\_\_\_

*Planner*

Title \_\_\_\_\_

*1/27/15*

Date \_\_\_\_\_

*(313) 224-6543*

Area code - Telephone number

PETITION NO. 520  
 PARJANA & PARJANA DISTRIBUTION  
 1274 LIBRARY ST. SUITE 600  
 DETROIT, MICHIGAN 48226  
 C/O GREG McPARTLIN  
 PHONE NO. 855 727-5262



GRISWOLD AVE. 90 FT. WD.

W. LAFAYETTE BLVD. 80 FT. WD.

FORT ST. W. 100 FT. WD.

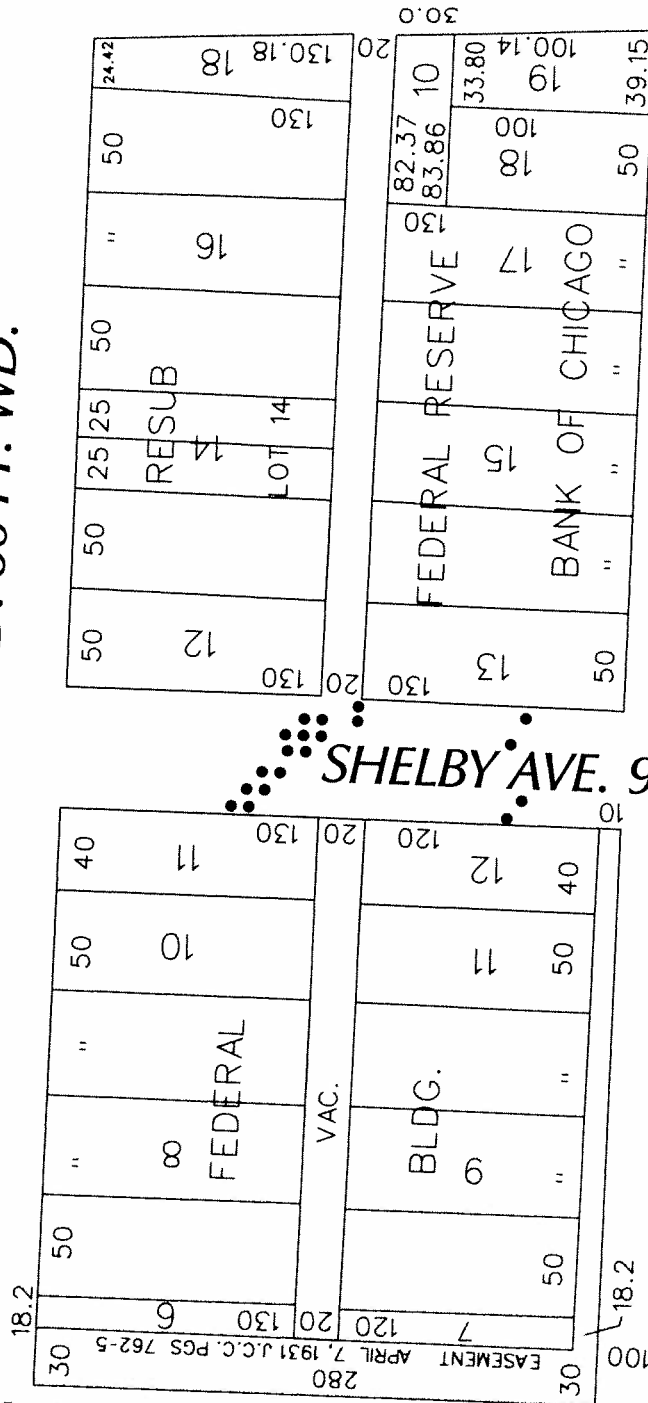

SHELBY AVE. 90 FT. WD.

WASHINGTON BLVD. 80 FT. WD.

- REQUEST ENCROACHMENT  
 (With Energy-Passive  
 Groundwater Recharge Product)

(FOR OFFICE USE ONLY)

CARTO 28 E

DESCRIPTION	DRAWN	CHKD	APPD	DATE
DRAWN BY WLW				
CHECKED				
DATE 01-22-15				
APPROVED				

REQUEST ENCROACHMENT  
 INTO SHELBY AVE. BETWEEN  
 W. FORT ST. AND W. LAFAYETTE BLVD.  
 (With Energy-Passive  
 Groundwater Recharge Product)

CITY OF DETROIT  
 CITY ENGINEERING DEPARTMENT  
 SURVEY BUREAU  
 JOB NO. 01-01  
 DRWG. NO. X 520