

DTE Energy



DTE Energy - Michigan Consolidated Gas Company
Data Integrity Mapping Team, Drafting Department
One Energy Plaza, GO-838, 8TH Floor
City of Detroit, MI 48226

December 11, 2015

Richard Doherty, CED DPW, City Engineer
City of Detroit Engineering Division, DPW
2 Woodward Ave., Suite 642
City of Detroit, MI 48226-3462

RE: Petition #517

Dated: 10/26/2015

The proposed change in property referred to would affect our services as follows:

- Not involved, no gas involved, and no objections.
- Involved but withholding action on petition until further notice.
- Involved but have no objection to the property change, provided that an easement of the full width of the street/alley is reserved as shown. See **Remarks!**
- Involved – nature of services and estimated cost of removing or rerouting such services are:
See **Remarks!**

REMARKS:

Involved; the nature of our services, and the estimated costs of removing and/or relocating/rerouting, including the following: Field Investigation, Survey, Design, and Drawing of our gas utilities will be determined by Michcon Gas Company's Public Improvement Department. Please contact the following persons at 313- 389-7211 (Michael Fedele - Supervisor) and/or 313-389-7261 (Laura Forrester – Gas Planner). FYI: Involved location is at the North of W 7 Mile Road and West of Strathmoor Road. Existing 4"-CI-2# 1946 gas main is at 24'/13' EW PL Strathmoor and runs from 19' NS to 422' NN PL W 7 Mile Rd. Please see strip print for your use and information regarding the locations, material type, pressure and sizes of DTE Energy-MichCon gas utilities in the said area.

Please abide by Public Act 53, three (3) working days before you dig, dial toll free MISS DIG at: 1 – 800 – 482 – 7171.

Michcon Gas Leak Emergency Phone Number: 1- 800 – 947 – 5000.

Sincerely,

/s/ Eddie A. Reyes

Senior Drafter
Data Integrity and Technology

EAR/
Enclosure

RECEIVED DEC 16 2015

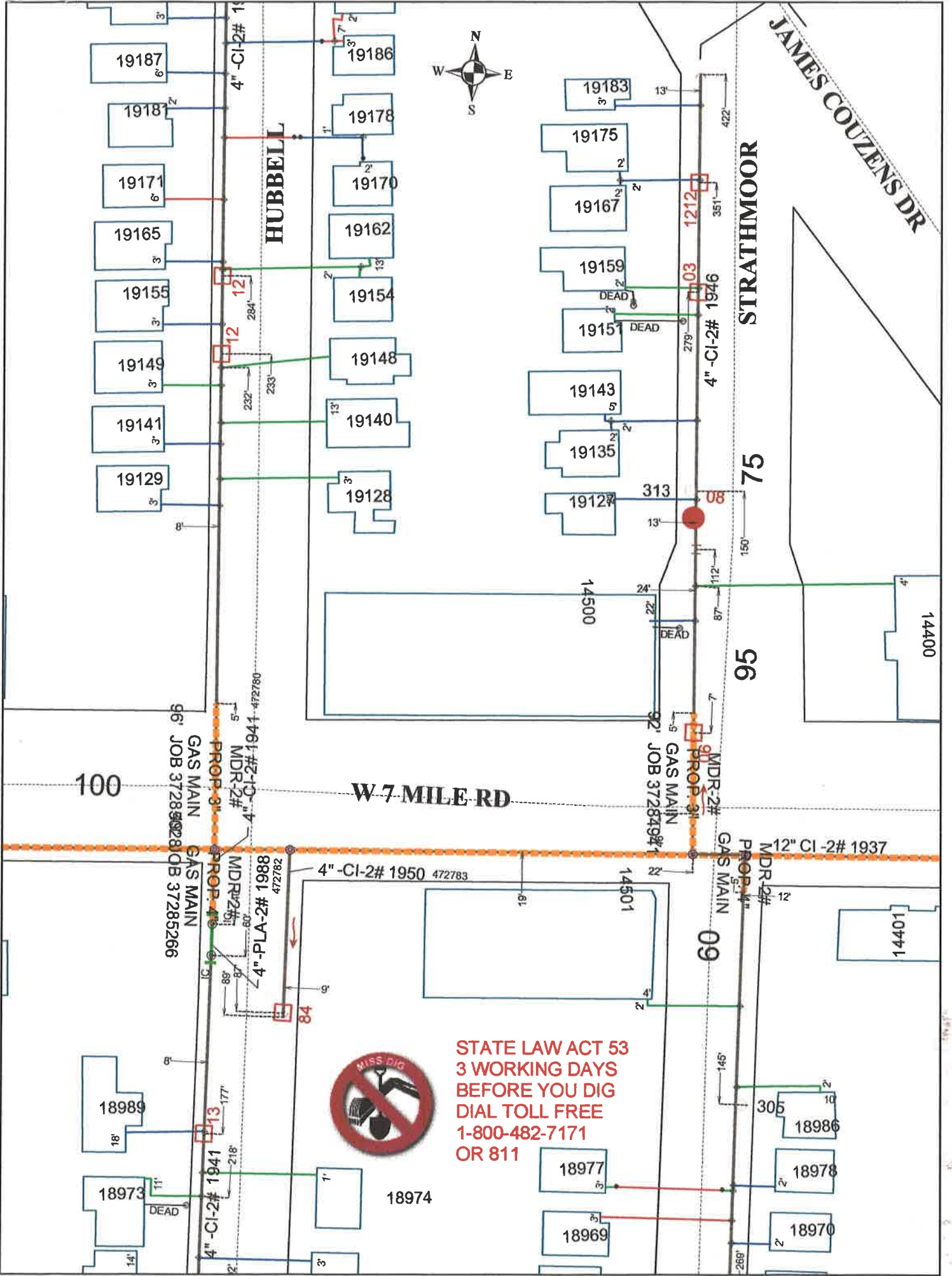

JAMES COUZENS DR

HUBBELL

STRATHMOOR

W 7 MILE RD

100

75

56

09



**STATE LAW ACT 53
3 WORKING DAYS
BEFORE YOU DIG
DIAL TOLL FREE
1-800-482-7171
OR 811**

1203

12

City of Detroit
City Engineering Division, Department of Public Works
Survey Bureau

NOTICE OF PROPOSED CHANGE IN PROPERTY

2nd Notice 12/7/15

Date: 10/26/2015

Petition: x517

- | | |
|--|---|
| <input type="checkbox"/> AT&T Telecommunication | <input checked="" type="checkbox"/> Berm Use |
| <input type="checkbox"/> Comcast Television (CATV) | <input type="checkbox"/> Conversion to Easement |
| <input type="checkbox"/> Detroit Edison (DTE) | <input type="checkbox"/> Dedication |
| <input type="checkbox"/> Fire Department | <input type="checkbox"/> Encroachment |
| <input type="checkbox"/> Michcon (DTE) | <input type="checkbox"/> Temporary Closing |
| <input type="checkbox"/> Planning & Development Department | <input type="checkbox"/> Vacation |
| <input type="checkbox"/> Public Lighting Authority | |
| <input type="checkbox"/> Public Lighting Department | |
| <input type="checkbox"/> Police Department | |
| <input type="checkbox"/> Recreation Department | |
| <input type="checkbox"/> Solid Waste Division, DPW | |
| <input type="checkbox"/> Street Design Bureau, DPW | |
| <input type="checkbox"/> Street Maintenance Division, DPW | |
| <input type="checkbox"/> Traffic Engineering Division, DPW | |
| <input type="checkbox"/> Water and Sewerage Department | |
| <input type="checkbox"/> _____ | |

A petition drawing is attached. Property shown on the attached print is proposed to be changed as indicated. Kindly report (using the back of this sheet) the nature of your services, if any affected by the proposed change and the estimated costs of removing and rerouting such services (if necessary).

Please return one copy to City Engineering Division, DPW within two weeks of the submittal date. Retain one copy and print for you file.

Ron Brundidge, Director, Department of Public Works

By: Richard Doherty, CED DPW
City Engineer

PETITION NO. 517
 EXOTIC CARS
 14500 W. SEVEN MILE RD.
 DETROIT, MICHIGAN 48235
 C/O TONI KADA
 PHONE NO. 313 345-1000

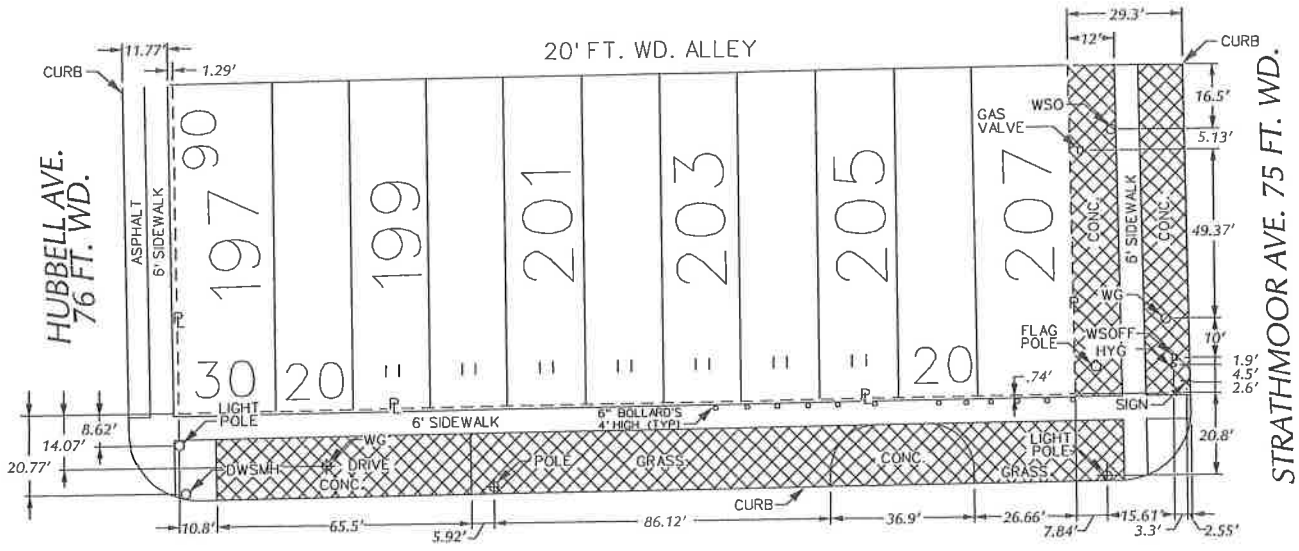

W. SEVEN MILE RD. 96 FT. WD.

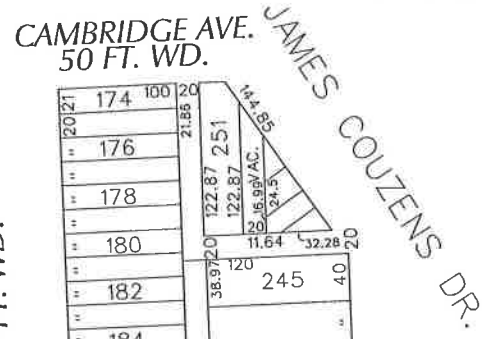

HUBBELL AVE. 76 FT. WD.

STRATHMOOR AVE. 75 FT. WD.

W. SEVEN MILE RD. 96 FT. WD.
 (FOR OFFICE USE ONLY)

CARTO 87 E

- REQUESTED BERM USE
 (For Parking Only)

**REQUEST BERM USE
 (For Parking Only)
 INTO W. SEVEN MILE RD.
 AND STRATHMOOR AVE.
 AT 14500 W. SEVEN MILE RD.**

**CITY OF DETROIT
 CITY ENGINEERING DEPARTMENT
 SURVEY BUREAU**
 JOB NO. 01-01
 DRWG. NO. X 517

B					
A					
DESCRIPTION		DRWN	CHKD	APPD	DATE
REVISIONS					
DRAWN BY	WLW	CHECKED			
DATE	10-26-15	APPROVED			