

City of Detroit
**City Engineering Division, Department of Public Works
Survey Bureau**

NOTICE OF PROPOSED CHANGE IN PROPERTY

Date: 02/11/2015

Petition: x513 ✓

- | | |
|--|--|
| <input type="checkbox"/> AT&T Telecommunication | |
| <input type="checkbox"/> Cable Television (CATV) | <input type="checkbox"/> Vacation |
| <input type="checkbox"/> Detroit Edison (DTE) | |
| <input type="checkbox"/> Michigan Consolidated Gas (DTE) | <input type="checkbox"/> Conversion to Easement |
| <input type="checkbox"/> Fire Department | <input type="checkbox"/> Dedication |
| <input type="checkbox"/> Planning & Development Department | |
| <input type="checkbox"/> Public Lighting Authority | <input checked="" type="checkbox"/> Encroachment |
| <input checked="" type="checkbox"/> Public Lighting Dept. - Communication Division | |
| <input checked="" type="checkbox"/> Public Lighting Dept. - Overhead Line Division | |
| <input checked="" type="checkbox"/> Public Lighting Dept. - Underground Division | <input type="checkbox"/> Temporary Closing |
| <input type="checkbox"/> Police Department | |
| <input type="checkbox"/> Recreation Department | <input type="checkbox"/> Berm Use |
| <input type="checkbox"/> Sanitation Division, DPW | |
| <input type="checkbox"/> Street Design Bureau, DPW | |
| <input type="checkbox"/> Street Maintenance Division, DPW | |
| <input type="checkbox"/> Street and Traffic Division, DPW | |
| <input type="checkbox"/> Water and Sewerage Dept. - Sewer Design | |
| <input type="checkbox"/> Water and Sewerage Dept. - Water Design | |

A petition drawing is attached. Property shown on the attached print is proposed to be changed as indicated.

Kindly report (using the back of this sheet) the nature of your services If any) affected by the proposed change and the estimated costs of removing and rerouting such services (if necessary).

Please return one copy to City Engineering Division, DPW. Retain one copy and print for you file.

Ron Brundidge, Director, Department of Public Works

By: Richard Doherty, CED DPW
City Engineer

9/18/2014 clr

RECEIVED APR 24 2015

**TO: City Engineering Division, DPW
65 Cadillac Square, Suite 900
Detroit, Michigan 48226-2873
Survey Bureau: 313-224-3970**

x513

The proposed change in property (referred to on the other side of this sheet) would affect our services as follows:

- Not Involved
- Involved; but asking you to hold action on this petition until further notice.
- Involved; but no objections to the property change.
- Involved; but no objections to the property change...provided as easement of the full width of the public right-of-way (street, alley or other public place) is reserved.
- Involved; the nature of our services and the estimated costs of removing and/or rerouting such services are:

(Utility or City Department)

By

Title

Date

Area code – Telephone number

X513

Public Lighting Department (PLD)

By Denise Williams

Senior Assistant Mechanical Engineer

4/23/15

313-267-7216

85D

NI U.G.

PETITION NO. 513
SUNKISS MARKET
13535 PURITAN AVE.
DETROIT, MICHIGAN 48227
C/O DANNY THWENI
PHONE NO. 313 482-7371



PURITAN AVE. 66 FT. WD.

SCHAEFER HWY. 66 FT. WD.

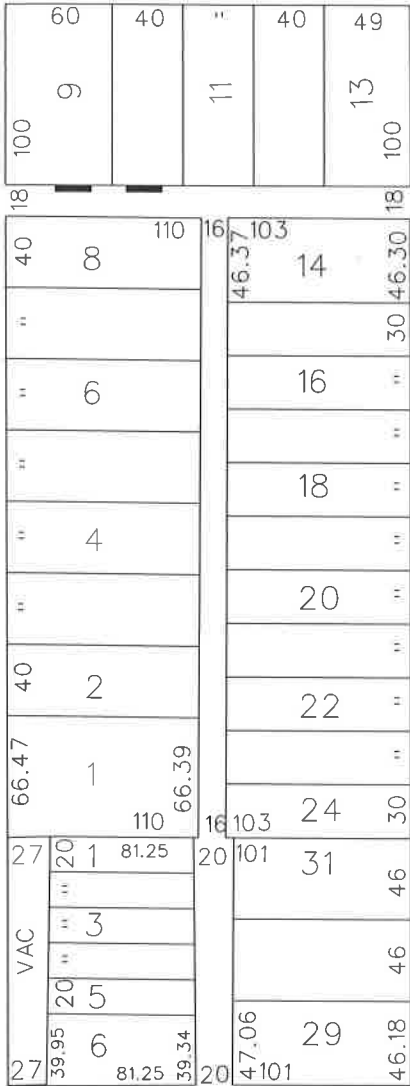

HARTWELL AVE. 60 FT. WD.

PURITAN AVE. 66 FT. WD.

SCHAEFER HWY. 66 FT. WD.

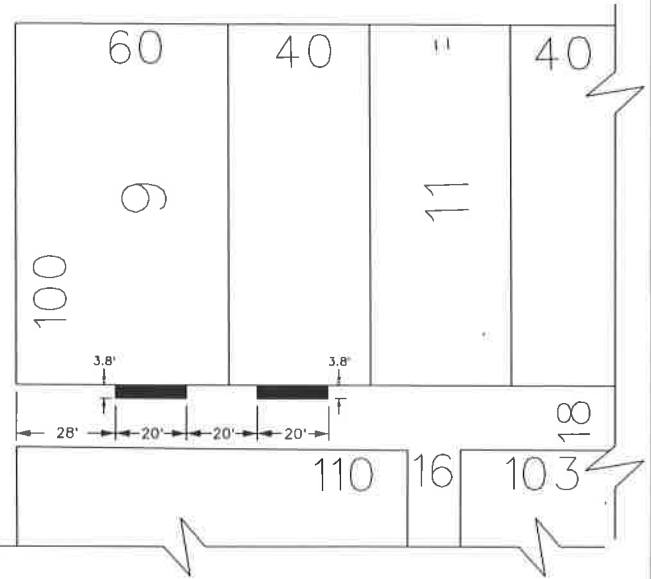

PILGRIM AVE. 60 FT. WD.

 - REQUEST ENCROACHMENT
(With HVAC Units)

(FOR OFFICE USE ONLY)

CARTO 85 F

B					
A					
DESCRIPTION		DRWN	CHKD	APPD	DATE
REVISIONS					
DRAWN BY		CHECKED			
DATE		APPROVED			
02-11-15					

REQUEST ENCROACHMENT
INTO EAST/WEST ALLEY, 18 FT. WD.
AT 13535 PURITAN AVE.
(With HVAC Units)

CITY OF DETROIT CITY ENGINEERING DEPARTMENT SURVEY BUREAU	
JOB NO.	01-01
DRWG. NO.	X 513

SCHAEFER

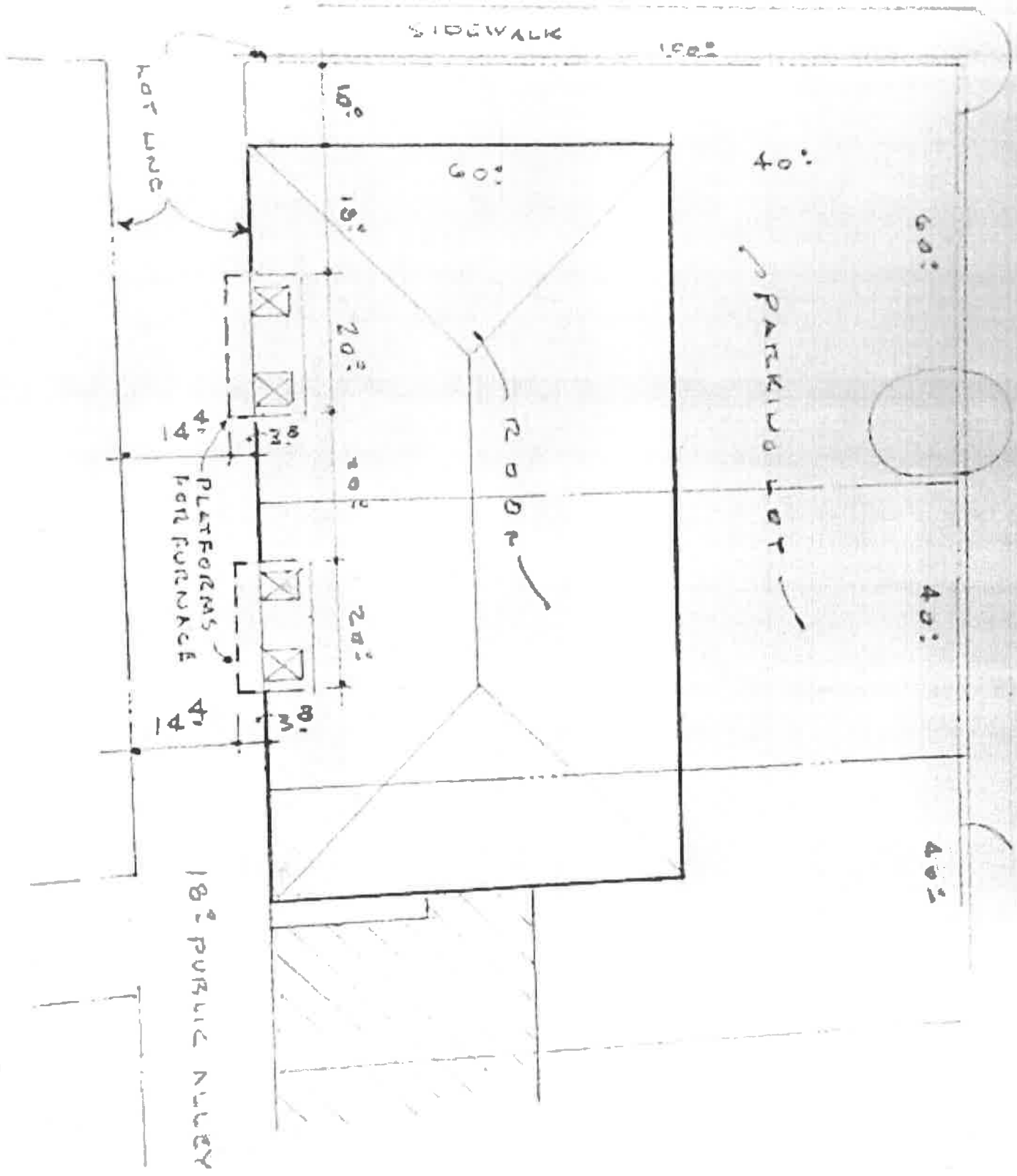

13535
PORTLAND