

**TO: City Engineering Division, DPW  
65 Cadillac Square, Suite 900  
Detroit, Michigan 48226-2873  
Survey Bureau: 313-224-3970**

#402

The proposed change in property (referred to on the other side of this sheet) would affect our services as follows:

- Not Involved
- Involved; but asking you to hold action on this petition until further notice.
- Involved; but no objections to the property change.
- Involved; but no objections to the property change... provided as easement of the full width of the public right-of-way (street, alley or other public place) is reserved.
- Involved; the nature of our services and the estimated costs of removing and/or rerouting such services are:

P & DD

(Utility or City Department)

Mulins

By

Planner

Title

2/25/15

Date

224-6543

Area code - Telephone number

PETITION NO. 402  
 MIKE BABY  
 19300 SCHOOLCRAFT AVE.  
 DETROIT, MICHIGAN 48223  
 C/O MIKE BABY  
 PHONE NO. 248 895-7264

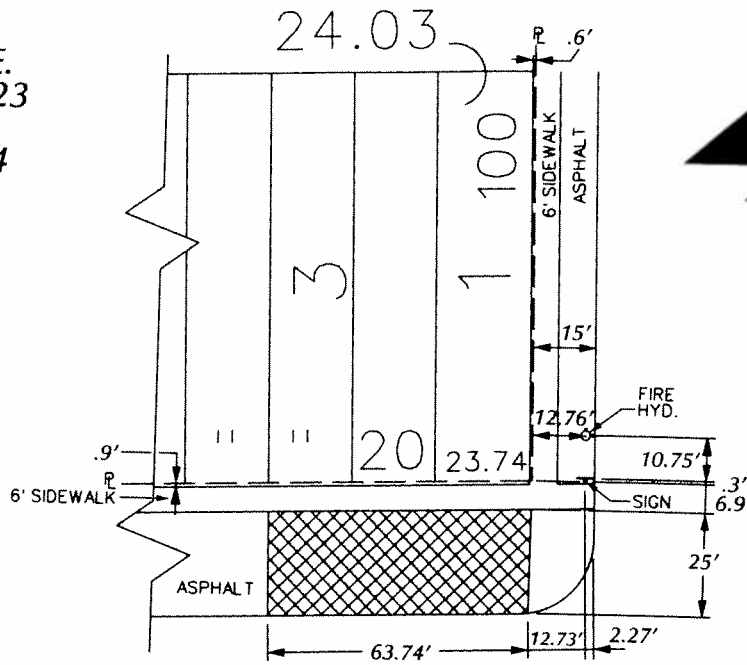

SCHOOLCRAFT AVE. 96 FT. WD.

KENDALL AVE. 60 FT. WD.

WESTWOOD AVE. 60 FT. WD.

GRANDVILLE AVE. 70 FT. WD.

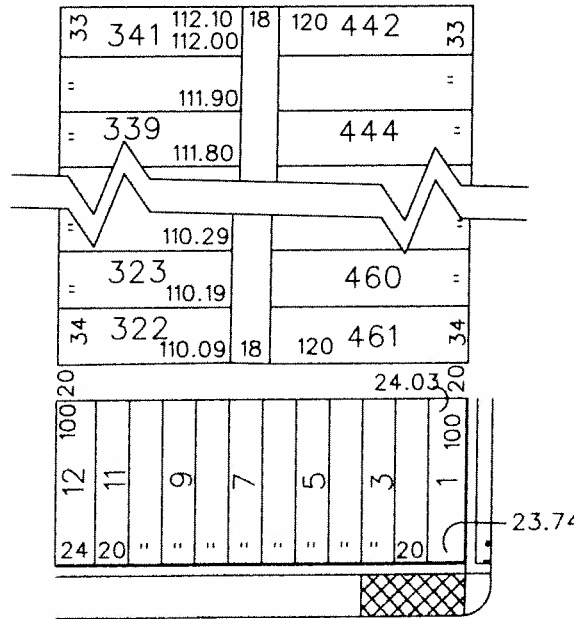

SCHOOLCRAFT AVE. 96 FT. WD.

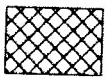

- REQUESTED BERM USE  
 (For Parking Only)

(FOR OFFICE USE ONLY)

CARTO 112 F

B					
A					
DESCRIPTION		DRWN	CHKD	APPD	DATE
REVISIONS					
DRAWN BY		CHECKED			
DATE		APPROVED			
02-18-15					

**REQUEST BERM USE  
 (For Parking Only)  
 INTO SCHOOLCRAFT AVE.  
 AT 19300 SCHOOLCRAFT AVE.**

**CITY OF DETROIT  
 CITY ENGINEERING DEPARTMENT  
 SURVEY BUREAU**

JOB NO. 01-01  
 DRWG. NO. X 402