

City of Detroit
City Engineering Division, Department of Public Works
Survey Bureau

NOTICE OF PROPOSED CHANGE IN PROPERTY

Date: 1/16/2015

Petition: x502

- | | |
|---|--|
| <input type="checkbox"/> AT&T Telecommunication | |
| <input type="checkbox"/> Cable Television (CATV) | <input type="checkbox"/> Vacation |
| <input type="checkbox"/> Detroit Edison (DTE) | |
| <input type="checkbox"/> Michigan Consolidated Gas (DTE) | <input checked="" type="checkbox"/> Conversion to Easement |
| <input type="checkbox"/> Fire Department | <input type="checkbox"/> Dedication |
| <input type="checkbox"/> Planning & Development Department | |
| <input type="checkbox"/> Public Lighting Authority | <input type="checkbox"/> Encroachment |
| <input type="checkbox"/> Public Lighting Dept. - Communication Division | |
| <input type="checkbox"/> Public Lighting Dept. - Overhead Line Division | |
| <input type="checkbox"/> Public Lighting Dept. - Underground Division | <input type="checkbox"/> Temporary Closing |
| <input type="checkbox"/> Police Department | |
| <input type="checkbox"/> Recreation Department | <input type="checkbox"/> Berm Use |
| <input type="checkbox"/> Sanitation Division, DPW | |
| <input type="checkbox"/> Street Design Bureau, DPW | |
| <input type="checkbox"/> Street Maintenance Division, DPW | |
| <input type="checkbox"/> Street and Traffic Division, DPW | |
| <input type="checkbox"/> Water and Sewerage Dept. - Sewer Design | |
| <input type="checkbox"/> Water and Sewerage Dept. - Water Design | |

A petition drawing is attached. Property shown on the attached print is proposed to be changed as indicated.

Kindly report (using the back of this sheet) the nature of your services If any) affected by the proposed change and the estimated costs of removing and rerouting such services (if necessary).

Please return one copy to City Engineering Division, DPW. Retain one copy and print for you file.

Ron Brundidge, Director, Department of Public Works

By: Richard Doherty, CED DPW
City Engineer

**TO: City Engineering Division, DPW
65 Cadillac Square, Suite 900
Detroit, Michigan 48226-2873
Survey Bureau: 313-224-3970**

x502

The proposed change in property (referred to on the other side of this sheet) would affect our services as follows:

- Not Involved
- Involved; but asking you to hold action on this petition until further notice.
- Involved; but no objections to the property change.
- Involved; but no objections to the property change...provided as easement of the full width of the public right-of-way (street, alley or other public place) is reserved.
- Involved; the nature of our services and the estimated costs of removing and/or rerouting such services are:

AT&T
(Utility or City Department)

PETER WLOTKOWSKI
By

OSP ENGINEER
Title

1/19/15
Date

313-240-5465
Area code – Telephone number

THE DOCUMENT AND PLANETS
 8 TO THE PROPERTY AND NOT TO
 BE REPRODUCED OR TRANSMITTED
 IN ANY FORM OR BY ANY MEANS
 WITHOUT THE WRITTEN PERMISSION
 OF THE ARCHITECT.
 COPYRIGHT © 2014

PROJECT
 RETAIL BUILDING
 808 & 8 MILE ROAD
 DETROIT, MI 48207

PHASE
 MDOOT - SITE PLAN

ARCHITECTS
 CHESTER STEPHEN ASSOCIATES - AIA
 ONE 50-2145 FAX 313-568-2828
 ONE 50-2145 FAX 313-568-2828
 ONE 50-2145 FAX 313-568-2828

DATE
 07/01/2014

24056
 C.1

CONTACT:
 MIAN GASSO
 (408) 807-1111

LOCATION MAP
 SCALES
 LA-SER RD.
 BURT RD.
 PERSON ST.
 EVERGREEN RD.

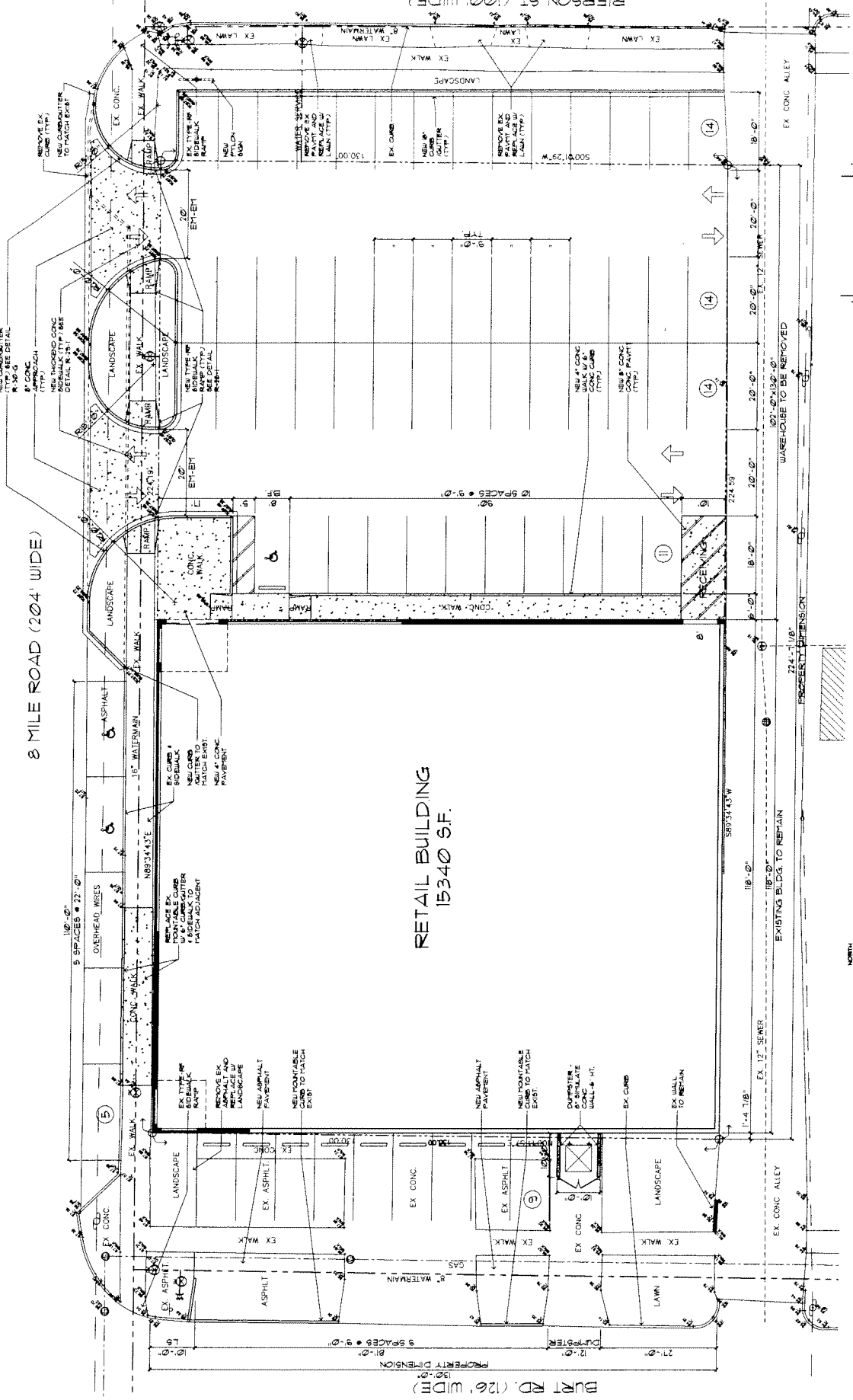

NORTH
 SITE PLAN
 SCALE 1" = 10'-0"

DATE PLOTTED: 07/01/2014 10:58:11 AM

PETITION NO. 502
 BASELINE PROPERTY INVESTMENT, LLC
 20320 W. EIGHT MILE RD.
 SOUTHFIELD, MICHIGAN 48075
 C/O NAJAH GASSO
 PHONE NO. 248 353-4754



EIGHT MILE RD. 204 FT. WD.

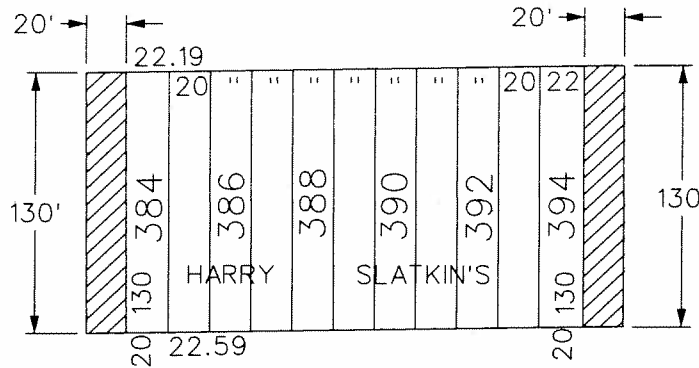

BURT RD. 86 FT. WD.

PIERSON AVE. 60 FT. WD.

53.01	131.65	54.43	133	55.47
409	131.81	408	133	
46	131.95	53	46	
"	132.09		"	
"	90	55	"	
"	132.24		"	
"	132.37		"	
"	88	57	"	
46	132.51		"	
47.52	132.65		"	
86	132.79	46.56	59	46

HESSEL AVE. 60 FT. WD.



- REQUESTED CONVERSION TO EASEMENT

(FOR OFFICE USE ONLY)

CARTO 115 B

B				
A				
DESCRIPTION	DRWN	CHKD	APPD	DATE
REVISIONS				
DRAWN BY	CHECKED			
WLW				
DATE	APPROVED			
01-16-15				

**REQUEST TO CONVERT TO EASEMENT
 A PORTION OF THE NORTH/SOUTH
 PUBLIC STREETS, 20 FT. WD.
 IN THE BLOCK BOUND BY
 PIERSON, HESSEL AVE., BURT
 AND EIGHT MILE RD W.**

CITY OF DETROIT	
CITY ENGINEERING DEPARTMENT	
SURVEY BUREAU	
JOB NO.	01-01
DRWG. NO.	X 502

