

TOPOGRAPHIC SURVEY

WEST 8 MILE ROAD (204 FEET WIDE)

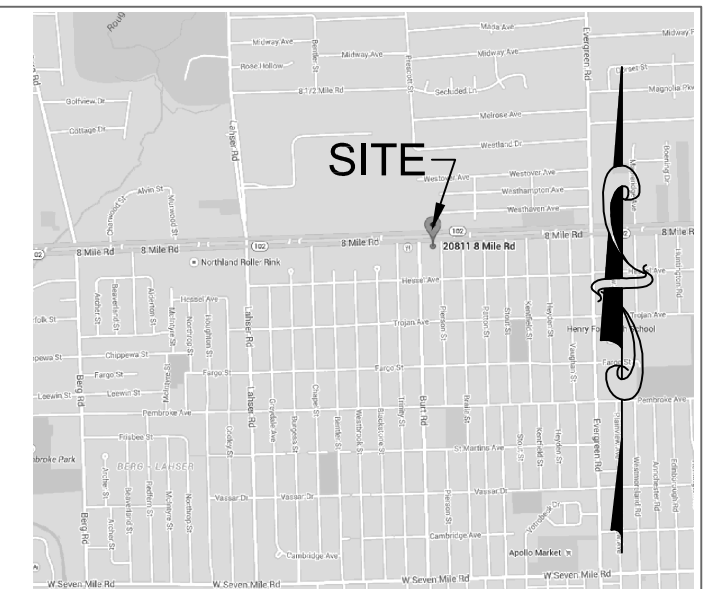

LOCATION MAP

NOT TO SCALE

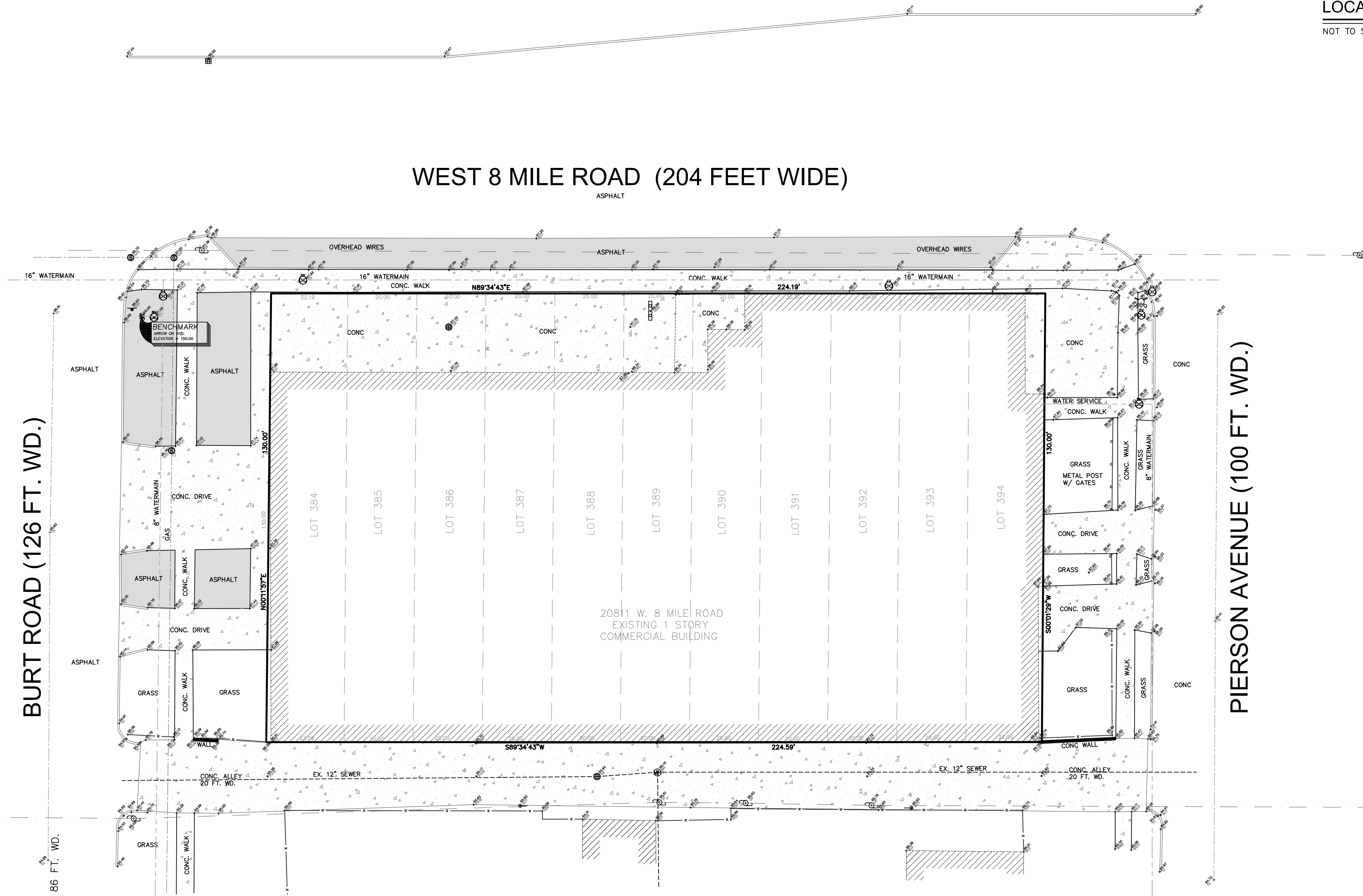

1" = 20' - 0"

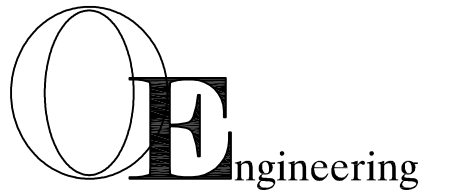

Civil Engineers • Land Planning
Land Surveying

Orman Engineering, LLC
5476 Vivian Lane
Waterford, MI 48327
P: 248.682.6001
E: ormana@sbcglobal.net

PROJECT
20811 W. 8 MILE RD

PARCEL ID# 22019026

CLIENT
GASSO HOLDINGS
20320 W. 8 MILE RD.
SOUTHFIELD, MI 48075

Contact: Najah Gasso
t. 248.353.4754
f. 248.353.1266

SEAL

SHEET
TOPOGRAPHIC
& BOUNDARY
SURVEY

PROJECT LOCATION
20811 W. 8 MILE RD
DETROIT, MI 48219



Know what's below
Call before you dig.

REVISIONS

Date	Description

Designed by: A.O. **Drawn by:** D.W.

Approved by: A.O. **Date:** 11-14-14

Scale: 1" = 20'

Job No.: **Sheet:**

Scale: 1" = 20'

Job No.: **Sheet:** 1

LEGEND

	EXISTING		PROPOSED
	EXISTING		PROPOSED
	EXISTING		PROPOSED
	EXISTING		PROPOSED
	EXISTING		PROPOSED
	EXISTING		PROPOSED
	EXISTING		PROPOSED
	EXISTING		PROPOSED
	EXISTING		PROPOSED
	EXISTING		PROPOSED
	EXISTING		PROPOSED
	EXISTING		PROPOSED
	EXISTING		PROPOSED
	EXISTING		PROPOSED
	EXISTING		PROPOSED
	EXISTING		PROPOSED
	EXISTING		PROPOSED
	EXISTING		PROPOSED
	EXISTING		PROPOSED
	EXISTING		PROPOSED
	EXISTING		PROPOSED
	EXISTING		PROPOSED
	EXISTING		PROPOSED
	EXISTING		PROPOSED
	EXISTING		PROPOSED
	EXISTING		PROPOSED
	EXISTING		PROPOSED
	EXISTING		PROPOSED
	EXISTING		PROPOSED
	EXISTING		PROPOSED
	EXISTING		PROPOSED
	EXISTING		PROPOSED
	EXISTING		PROPOSED
	EXISTING		PROPOSED
	EXISTING		PROPOSED
	EXISTING		PROPOSED
	EXISTING		PROPOSED
	EXISTING		PROPOSED
	EXISTING		PROPOSED
	EXISTING		PROPOSED
	EXISTING		PROPOSED
	EXISTING		PROPOSED
	EXISTING		PROPOSED
	EXISTING		PROPOSED
	EXISTING		PROPOSED
	EXISTING		PROPOSED
	EXISTING		PROPOSED
	EXISTING		PROPOSED
	EXISTING		PROPOSED
	EXISTING		PROPOSED
	EXISTING		PROPOSED
	EXISTING		PROPOSED
	EXISTING		PROPOSED
	EXISTING		PROPOSED
	EXISTING		PROPOSED
	EXISTING		PROPOSED
	EXISTING		PROPOSED
	EXISTING		PROPOSED
	EXISTING		PROPOSED
	EXISTING		PROPOSED
	EXISTING		PROPOSED
	EXISTING		PROPOSED
	EXISTING		PROPOSED
	EXISTING		PROPOSED
	EXISTING		PROPOSED
	EXISTING		PROPOSED
	EXISTING		PROPOSED

LEGAL DESCRIPTION

PARCEL OF LAND LOCATED IN AND BEING PART OF THE NORTH 1/2 OF SECTION 3, T. 1 S., R. 10 E., CITY OF DETROIT, WAYNE COUNTY, MICHIGAN AND BEING MORE PARTICULARLY DESCRIBED AS FOLLOWS: LOTS 384-394 OF HARRY SLATKIN'S SUB. No. 2

TOPOGRAPHIC SURVEY NOTES

ALL ELEVATIONS ARE EXISTING ELEVATIONS, UNLESS OTHERWISE NOTED.

UTILITY LOCATIONS WERE OBTAINED FROM MUNICIPAL OFFICIALS AND RECORDS OF UTILITY COMPANIES, AND NO GUARANTEE CAN BE MADE TO THE COMPLETENESS, OR EXACTNESS OF LOCATION.

THIS SURVEY MAY NOT SHOW ALL EASEMENTS OF RECORD UNLESS AN UPDATED TITLE POLICY IS FURNISHED TO THE SURVEYOR BY THE OWNER.

BENCHMARK

ARROW ON HYDRANT
ELEVATION = 100.00