

TO: City Engineering Division, DPW  
2 Woodward Ave., Suite 642  
Detroit, Michigan 48226-3462  
Survey Bureau: 313-224-3970

Ref No: 201510007  
Petition No. 486

- ( ) Involved; but asking you to hold action on this petition until further notice.
- ( ) Involved; but no objections to the property change – provided an easement of the full width of the public right-of-way (street, alley or other public place) is reserved.
- ( ) Involved; the nature of our services, and the estimated costs of removing and/or rerouting such services are:
- (x) Involved; **have objection** to the request for berm use (for parking only) into Waltham Ave. at 12700 E. Eight Mile R. as shown on drawing no. x486 dated 10/07/2015 since the requested area is adjacent to the bus stop. Traffic Engineering Division may reconsider the request if the bus stop is relocated away from the requested area so that there is no conflict.

Traffic Engineering Division - DPW  
(Utility or City Department)

for Ashok Patel   
By

Head Transportation Engineer  
Title

December 3, 2015  
Date

313 224-1610  
Area code-Telephone number

MA/ma

PETITION NO. 486  
 BARGAIN FURNITURE LLC  
 12700 E. EIGHT MILE RD.  
 DETROIT, MICHIGAN 48205  
 C/O FADI BAGHDADI  
 PHONE NO. 313 821-4139

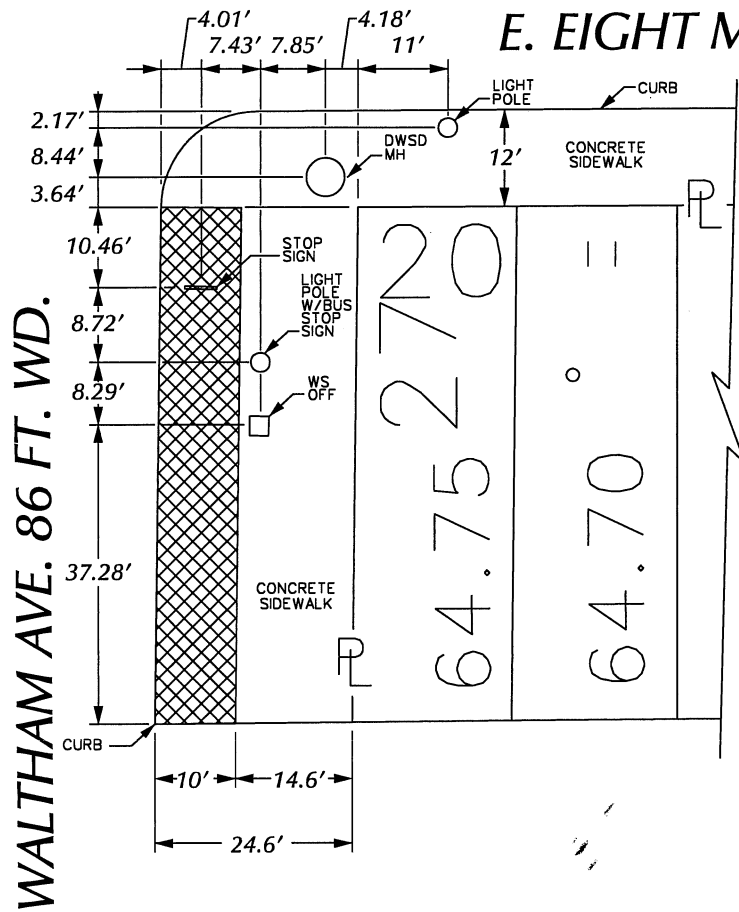

E. EIGHT MILE RD. 204 FT. WD.

E. EIGHT MILE RD. 204 FT. WD.

WALTHAM AVE. 86 FT. WD.

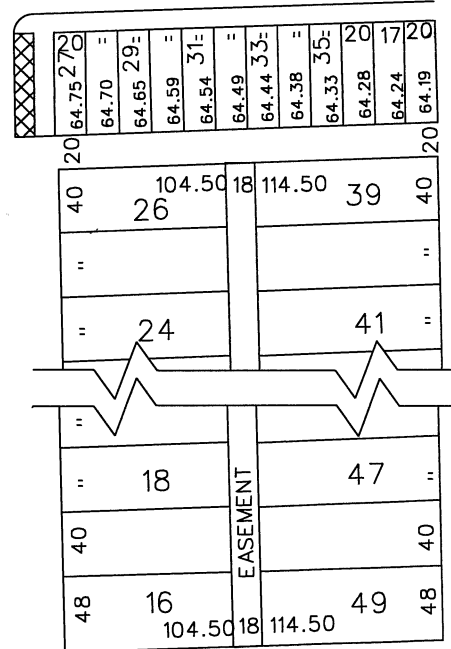

GOULBURN AVE. 100 FT. WD.

COLLINGHAM AVE. 60 FT. WD.

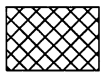

- REQUESTED BERM USE  
 (For Parking Only)

(FOR OFFICE USE ONLY)

CARTO 94 C

B					
A					
DESCRIPTION	DRWN	CHKD	APPD	DATE	
REVISIONS					
DRAWN BY	WLW	CHECKED			
DATE	10-07-15	APPROVED			

**REQUEST BERM USE  
 (For Parking Only)  
 INTO WALTHAM AVE.  
 AT 12700 E. EIGHT MILE RD.**

CITY OF DETROIT CITY ENGINEERING DEPARTMENT SURVEY BUREAU	
JOB NO.	01-01
DRWG. NO.	X 486