



Date: 10/8/15

From The Desk Of

**Deputy Chief U. Renee' Hall
NEIGHBORHOOD POLICING BUREAU**

To:

Deputy Chief:
Commander:
Captain: Eric Decker, Ninth Precinct
Lieutenant:
Sergeant:
Police Officer:
Other

**Subject: NPB 15-150 CITY ENGINEERING DIVISION,
DEPARTMENT OF PUBLIC WORKS SURVEY BUREAU,
PETITION X486**

- See Special Instructions
- Recommendation
- Investigation & report
- Confer With Me
- Prepare Reply for Signature Of The
 - Mayor
 - Chief
 - C.O.

Date Due: October 13, 2015

Special Instructions:

- 1. Please complete the sheet and;**
- 2. Submit to NPB via email on/or before the due date.**

**Thank You,
Neighborhood Policing Bureau**

NOTE: Please be mindful, a status report must be submitted prior to your assigned due date. If unable to meet due date, an extension request must be submitted for approval by the C/O of Neighborhood Policing Bureau.

**City of Detroit
City Engineering Division, Department of Public Works
Survey Bureau**

NOTICE OF PROPOSED CHANGE IN PROPERTY

Date: 10/08/2015

Petition: x486

- | | |
|--|---|
| <input type="checkbox"/> AT&T Telecommunication | |
| <input type="checkbox"/> Comcast Television (CATV) | <input checked="" type="checkbox"/> Berm Use |
| <input type="checkbox"/> Detroit Edison (DTE) | |
| <input type="checkbox"/> Fire Department | <input type="checkbox"/> Conversion to Easement |
| <input type="checkbox"/> Michcon (DTE) | |
| <input type="checkbox"/> Planning & Development Department | <input type="checkbox"/> Dedication |
| <input type="checkbox"/> Public Lighting Authority | |
| <input type="checkbox"/> Public Lighting Department | <input type="checkbox"/> Encroachment |
| <input type="checkbox"/> Police Department | |
| <input type="checkbox"/> Recreation Department | <input type="checkbox"/> Temporary Closing |
| <input type="checkbox"/> Solid Waste Division, DPW | |
| <input type="checkbox"/> Street Design Bureau, DPW | <input type="checkbox"/> Vacation |
| <input type="checkbox"/> Street Maintenance Division, DPW | |
| <input type="checkbox"/> Traffic Engineering Division, DPW | |
| <input type="checkbox"/> Water and Sewerage Department | |
| <input type="checkbox"/> _____ | |

A petition drawing is attached. Property shown on the attached print is proposed to be changed as indicated. Kindly report (using the back of this sheet) the nature of your services, if any affected by the proposed change and the estimated costs of removing and rerouting such services (if necessary).

Please return one copy to City Engineering Division, DPW within two weeks of the submittal date. Retain one copy and print for you file.

Ron Brundidge, Director, Department of Public Works

By: Richard Doherty, CED DPW
City Engineer

#9

**TO: City Engineering Division, DPW
2 Woodward Ave., Suite 642
Detroit, Michigan 48226-3462
Survey Bureau: 313-224-3970**

Petition: x486

The proposed change in property (referred to on the other side of this sheet) would affect our services as follows:

- Not Involved
- Involved; but asking you to hold action on this petition until further notice.
- Involved; but no objections to the property change.
- Involved; but no objections to the property change...provided as easement of the full width of the public right-of-way (street, alley or other public place) is reserved.
- Involved; the nature of our services and the estimated costs of removing and/or rerouting such services are:

Police Department Ninth Precinct
(Utility or City Department)

Heather Cameron
By

Sergeant
Title

10-8-15
Date

313-596-5936
Area code - Telephone number

PETITION NO. 486
 BARGAIN FURNITURE LLC
 12700 E. EIGHT MILE RD.
 DETROIT, MICHIGAN 48205
 C/O FADI BAGHDADI
 PHONE NO. 313 821-4139

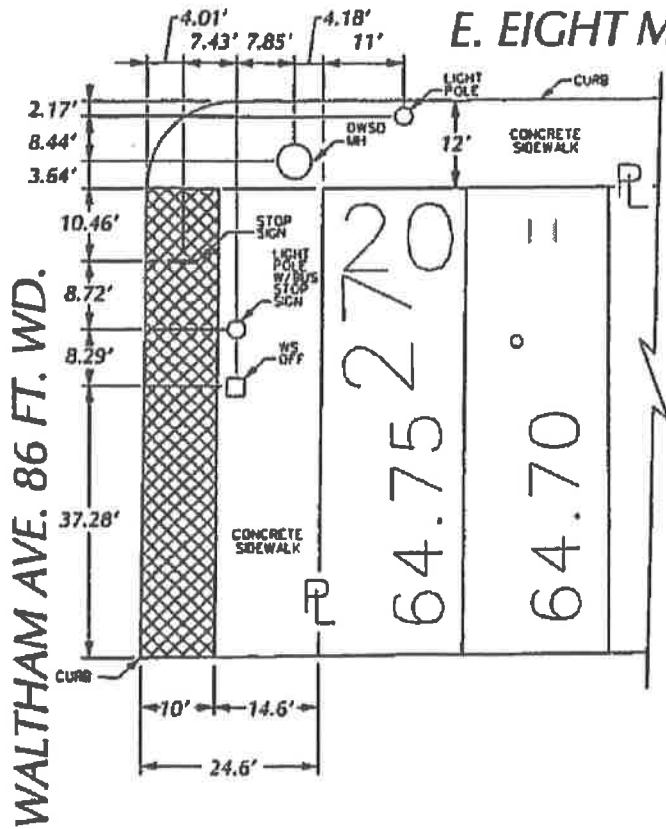

E. EIGHT MILE RD. 204 FT. WD.

WALTHAM AVE. 86 FT. WD.

E. EIGHT MILE RD. 204 FT. WD.

WALTHAM AVE. 86 FT. WD.

GOULBURN AVE. 100 FT. WD.

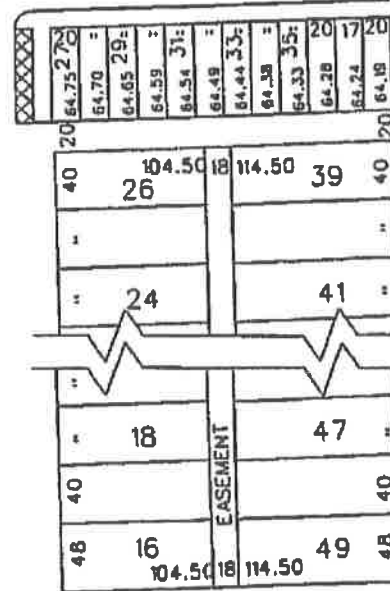

COLLINGHAM AVE. 60 FT. WD.



- REQUESTED BERM USE
 (For Parking Only)

(FOR OFFICE USE ONLY)

CARTO 94 C

B					
A					
DESCRIPTION					
REVISIONS					
DATE	10-07-15	APPROVED			

REQUEST BERM USE
 (For Parking Only)
 INTO WALTHAM AVE.
 AT 12700 E. EIGHT MILE RD.

CITY OF DETROIT CITY ENGINEERING DEPARTMENT	
SURVEY BUREAU	
JOB NO.	01-07
DRWG. NO.	X 486