

PETITION NO. 482  
 HONIGMAN  
 C/O CURIS1274 LLC  
 39400 WOODWARD AVE. SUITE 101  
 BLOOMFIELD HILLS, MICHIGAN 48304  
 C/O AARON BASS ESQ.  
 PHONE NO. 248 566-8609



**E. GD. RIVER AVE. 60 FT. WD.**

AREA OF ENCROACHMENT  
 EXISTING BASEMENT AREAWAYS  
 (VAULTS) BELOW GRADE

**LIBRARY AVE. 71 FT. WD.**

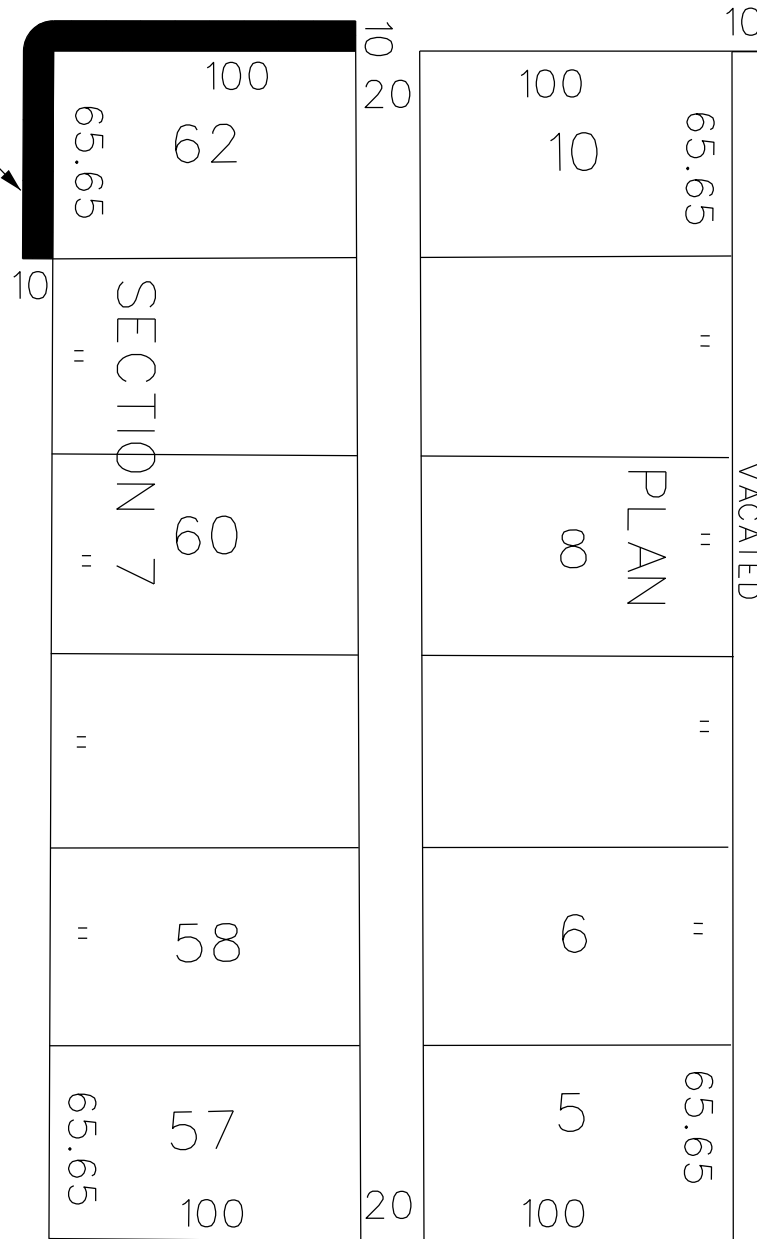

**BROADWAY AVE. 100 FT. WD.**

**GRATIOT AVE. 60 FT. WD.**



- REQUEST ENCROACHMENT  
 (With Vaults Below Grade)

(FOR OFFICE USE ONLY)

CARTO 28 A

REQUEST FOR TRANSFER OF ENCROACHMENT  
 INTO BOTH E. GRAND RIVER  
 AND LIBRARY AVE.  
 WITH EXITING BASEMENT AREAWAYS  
 10 FEET INTO R.O.W.  
 (With Vaults Below Grade)

CITY OF DETROIT  
 CITY ENGINEERING DEPARTMENT  
 SURVEY BUREAU

JOB NO. 01-01

DRWG. NO. x482 (aka x197)

B					
A					
DESCRIPTION	DRWN	CHKD	APPD	DATE	
REVISIONS					
DRAWN BY	CHECKED				
DATE	APPROVED				
	JK / WLW				
04-22-15					