

City of Detroit  
**City Engineering Division, Department of Public Works**  
**Survey Bureau**

Third Notice 3/3/15

**NOTICE OF PROPOSED CHANGE IN PROPERTY** Second Notice 2/13/15

**Date:** 12/15/2014

**Petition:** x480

- |   |   |
|---|---|
| <input type="checkbox"/> AT&T Telecommunication                         |   |
| <input type="checkbox"/> Cable Television (CATV)                        | <input checked="" type="checkbox"/> Vacation    |
| <input type="checkbox"/> Detroit Edison (DTE)                           |   |
| <input type="checkbox"/> Michigan Consolidated Gas (DTE)                | <input type="checkbox"/> Conversion to Easement |
| <input type="checkbox"/> Fire Department                                | <input type="checkbox"/> Dedication             |
| <input type="checkbox"/> Planning & Development Department              |   |
| <input type="checkbox"/> Public Lighting Authority                      | <input type="checkbox"/> Encroachment           |
| <input type="checkbox"/> Public Lighting Dept. - Communication Division |   |
| <input type="checkbox"/> Public Lighting Dept. - Overhead Line Division |   |
| <input type="checkbox"/> Public Lighting Dept. - Underground Division   | <input type="checkbox"/> Temporary Closing      |
| <input type="checkbox"/> Police Department                              |   |
| <input type="checkbox"/> Recreation Department                          | <input type="checkbox"/> Berm Use               |
| <input type="checkbox"/> Sanitation Division, DPW                       |   |
| <input type="checkbox"/> Street Design Bureau, DPW                      |   |
| <input checked="" type="checkbox"/> Street Maintenance Division, DPW    |   |
| <input type="checkbox"/> Street and Traffic Division, DPW               |   |
| <input type="checkbox"/> Water and Sewerage Dept. - Sewer Design        |   |
| <input type="checkbox"/> Water and Sewerage Dept. - Water Design        |   |

A petition drawing is attached. Property shown on the attached print is proposed to be changed as indicated.

Kindly report (using the back of this sheet) the nature of your services If any) affected by the proposed change and the estimated costs of removing and rerouting such services (if necessary).

Please return one copy to City Engineering Division, DPW. Retain one copy and print for you file.

Ron Brundidge, Director, Department of Public Works

By: Richard Doherty, CED DPW  
City Engineer

9/18/2014 clr

RECEIVED APR - 6 2015

**TO: City Engineering Division, DPW  
65 Cadillac Square, Suite 900  
Detroit, Michigan 48226-2873  
Survey Bureau: 313-224-3970**

x480

The proposed change in property (referred to on the other side of this sheet) would affect our services as follows:

- Not Involved
- Involved; but asking you to hold action on this petition until further notice.
- Involved; but no objections to the property change.
- Involved; but no objections to the property change...provided as easement of the full width of the public right-of-way (street, alley or other public place) is reserved.
- Involved; the nature of our services and the estimated costs of removing and/or rerouting such services are:

DPW / Street Maintenance Division

(Utility or City Department)

Dhaval Patel

By

Supervisor

Title

4/1/2015

Date

313.224.0021

Area code – Telephone number









PETITION NO. 480  
 GIFFELS WEBSTER  
 28 W. ADAMS  
 DETROIT, MICHIGAN 48226  
 C/O JAMES FOSTER  
 PHONE NO. 313 962-4442



FOREST AVE. 70 FT. WD.

THIRD AVE. 70 FT. WD.

SECOND AVE. 100 FT. WD.

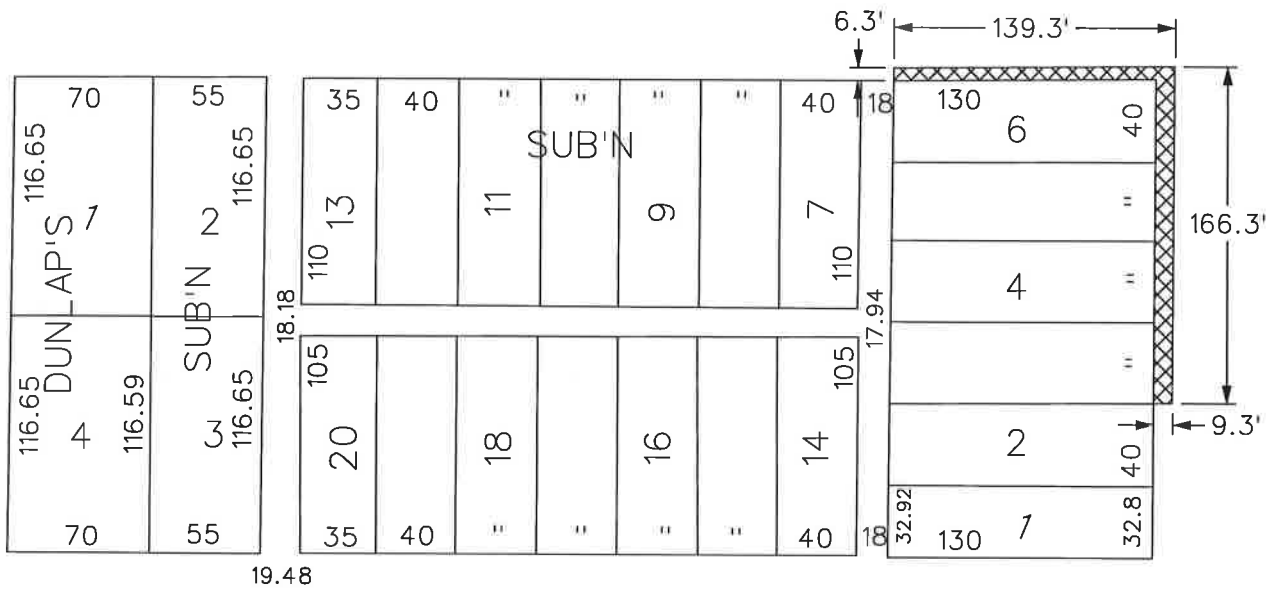

PRENTIS AVE. 60 FT. WD.



- OUTRIGHT VACATE

(FOR OFFICE USE ONLY)

CARTO 30 E

B					
A					
DESCRIPTION		DRWN	CHKD	APPD	DATE
REVISIONS					
DRAWN BY	WLW	CHECKED			
DATE	12-15-14	APPROVED			

REQUEST TO OUTRIGHT VACATE  
 A PORTION OF W. FOREST AVE.  
 AND A PORTION OF SECOND AVE.  
 IN THE BLOCK BOUND BY  
 PRENTIS, THIRD, FOREST  
 AND SECOND AVE.

CITY OF DETROIT CITY ENGINEERING DEPARTMENT SURVEY BUREAU	
JOB NO.	01-01
DRWG. NO.	X 480