

TO: City Engineering Division, DPW  
900 Cadillac Tower Building  
65 Cadillac Square  
Detroit, Michigan 48226-2873  
Survey Bureau: 313-224-3970  
Fax: 313-224-3471

Ref. No. 201501028  
Petition No. 476

The proposed change in property (referred to above) would affect our services as follows:

- Not Involved.
- Involved; but asking you to hold action on this petition until further notice.
- Involved; the nature of our services, and the estimated costs of removing and/or rerouting such services are:
- Involved; have no objection to the request for encroachment into Jefferson Ave. E. at 6533 Jefferson Ave. E. (with fencing) as shown on drawing no. x476 dated 1/26/2015 provided that a minimum clear sidewalk width of 6 ft width shall be maintained adjacent to (south of) the proposed encroachment at all times.

Traffic Engineering Division - DPW  
(Utility or City Department)

for

Ashok Patel  
By



Head Transportation Engineer  
Title

February 10, 2015  
Date

313 224-1610  
Area code-Telephone number

MA/ma

201501028

PETITION NO. 476  
 THE LOFTS AT RIVERTOWN CONDOMINIUM ASSOCIATION  
 6533 E. JEFFERSON AVE.  
 DETROIT, MICHIGAN 48207  
 C/O CINDY KOPCHAK  
 PHONE NO. 313 259-0011



LAFAYETTE AVE. E. 50 FT. WD.

BEAUFORT AVE. 71 FT. WD.

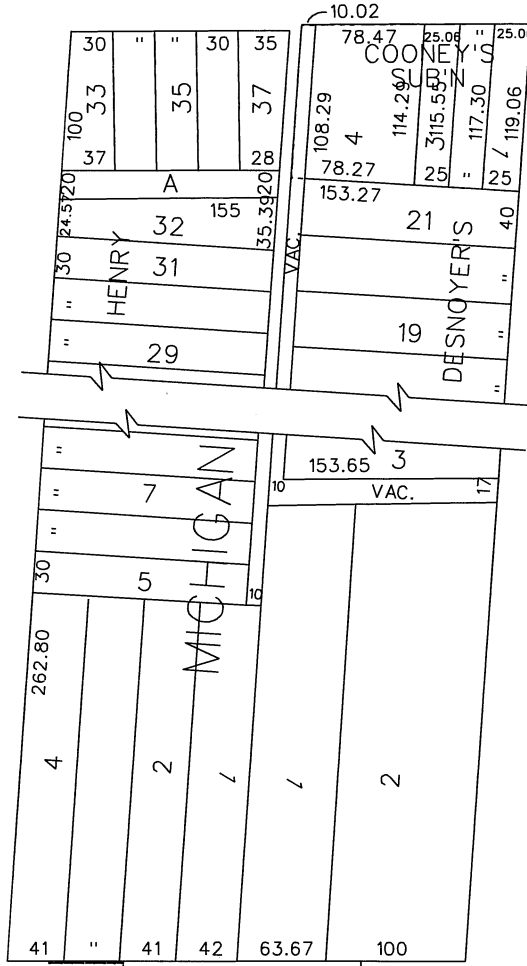

BELLEVUE AVE. 66 FT. WD.

JEFFERSON AVE. E. 120 FT. WD.

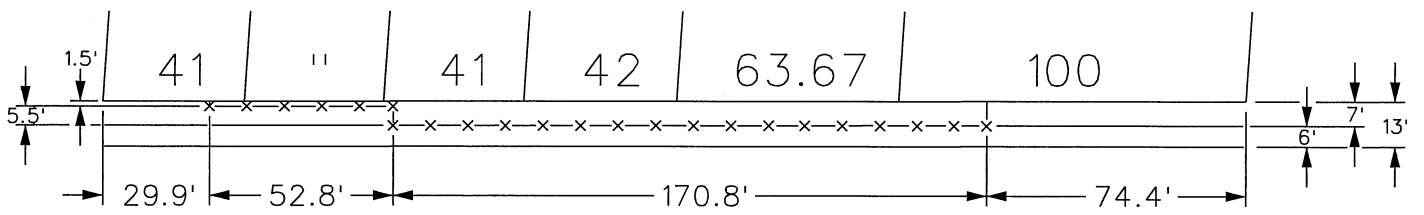
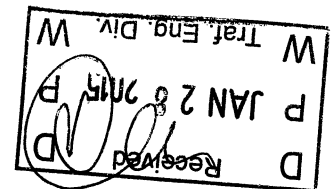

- REQUEST ENCROACHMENT  
 (With Fencing)

JEFFERSON AVE. E. 120 FT. WD.

(FOR OFFICE USE ONLY)

CARTO 46 C

B					
A					
DESCRIPTION	DRWN	CHKD	APPD	DATE	
REVISIONS					
DRAWN BY	CHECKED				
DATE	APPROVED				
01-26-15					

**REQUEST ENCROACHMENT  
 INTO JEFFERSON AVE. E.  
 AT 6533 JEFFERSON AVE. E.  
 (With Fencing)**

CITY OF DETROIT CITY ENGINEERING DEPARTMENT SURVEY BUREAU	
JOB NO.	01-01
DRWG. NO.	X 476