

City of Detroit  
**City Engineering Division, Department of Public Works  
Survey Bureau**

NOTICE OF PROPOSED CHANGE IN PROPERTY

Date: 1/27/2015

Petition: x476

- |   |  |
|---|--|
| <input type="checkbox"/> AT&T Telecommunication                         |  |
| <input type="checkbox"/> Cable Television (CATV)                        | <input type="checkbox"/> Vacation                |
| <input type="checkbox"/> Detroit Edison (DTE)                           |  |
| <input type="checkbox"/> Michigan Consolidated Gas (DTE)                | <input type="checkbox"/> Conversion to Easement  |
| <input type="checkbox"/> Fire Department                                | <input type="checkbox"/> Dedication              |
| <input type="checkbox"/> Planning & Development Department              |  |
| <input type="checkbox"/> Public Lighting Authority                      | <input checked="" type="checkbox"/> Encroachment |
| <input type="checkbox"/> Public Lighting Dept. - Communication Division |  |
| <input type="checkbox"/> Public Lighting Dept. - Overhead Line Division |  |
| <input type="checkbox"/> Public Lighting Dept. - Underground Division   | <input type="checkbox"/> Temporary Closing       |
| <input type="checkbox"/> Police Department                              |  |
| <input type="checkbox"/> Recreation Department                          | <input type="checkbox"/> Berm Use                |
| <input type="checkbox"/> Sanitation Division, DPW                       |  |
| <input type="checkbox"/> Street Design Bureau, DPW                      |  |
| <input type="checkbox"/> Street Maintenance Division, DPW               |  |
| <input type="checkbox"/> Street and Traffic Division, DPW               |  |
| <input type="checkbox"/> Water and Sewerage Dept. - Sewer Design        |  |
| <input type="checkbox"/> Water and Sewerage Dept. - Water Design        |  |

A petition drawing is attached. Property shown on the attached print is proposed to be changed as indicated.

Kindly report (using the back of this sheet) the nature of your services if any) affected by the proposed change and the estimated costs of removing and rerouting such services (if necessary).

Please return one copy to City Engineering Division, DPW. Retain one copy and print for you file.

Ron Brundidge, Director, Department of Public Works

By: Richard Doherty, CED DPW  
City Engineer

9/18/2014 cjr

TO: City Engineering Division, DPW  
65 Cadillac Square, Suite 900  
Detroit, Michigan 48226-2873  
Survey Bureau: 313-224-3970

x476

The proposed change in property (referred to on the other side of this sheet) would affect our services as follows:

- Not Involved
- Involved; but asking you to hold action on this petition until further notice.
- Involved; but no objections to the property change.
- Involved; but no objections to the property change...provided as easement of the full width of the public right-of-way (street, alley or other public place) is reserved.
- Involved; the nature of our services and the estimated costs of removing and/or rerouting such services are:

Fire  
(Utility or City Department)  
Chief O. B. [Signature]  
By  
Chief of Plans & Exam  
Title  
3/20/15  
Date  
(313) 224-1311  
Area code - Telephone number

PETITION NO. 476  
 THE LOFTS AT RIVERTOWN CONDOMINIUM ASSOCIATION  
 6533 E. JEFFERSON AVE.  
 DETROIT, MICHIGAN 48207  
 C/O CINDY KOPCHAK  
 PHONE NO. 313 259-0011



LAFAYETTE AVE. E. 50 FT. WD.

BEAUFORT AVE. 71 FT. WD.

BELLEVEUE AVE. 66 FT. WD.

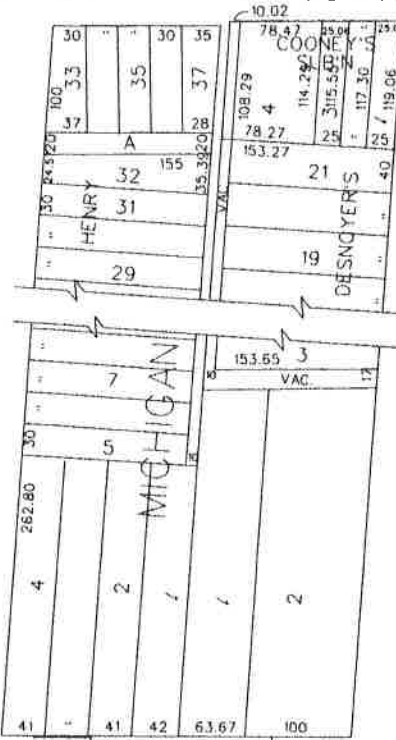

JEFFERSON AVE. E. 120 FT. WD.

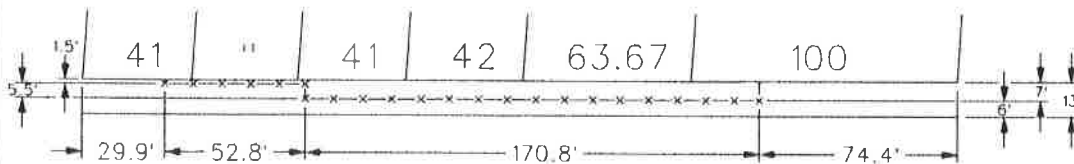

- REQUEST ENCROACHMENT  
 (With Fencing)

JEFFERSON AVE. E. 120 FT. WD.

(FOR OFFICE USE ONLY)

CARTO 46 C

B						<b>REQUEST ENCROACHMENT          INTO JEFFERSON AVE. E.          AT 6533 JEFFERSON AVE. E.          (With Fencing)</b>	<b>CITY OF DETROIT          CITY ENGINEERING DEPARTMENT          SURVEY BUREAU</b>	
A								JOB NO. 01-01
DESCRIPTION		DRWN	CHEK	APPD	DATE			DRWG. NO. X 476
DRAWN BY		CHECKED		APPROVED				
DATE				01-26-15				