

City of Detroit  
**City Engineering Division, Department of Public Works**  
**Survey Bureau**

NOTICE OF PROPOSED CHANGE IN PROPERTY

Date: 12/12/2014

Petition: x460 ✓

- |  |  |
|--|--|
| <input type="checkbox"/> AT&T Telecommunication                                    |  |
| <input type="checkbox"/> Cable Television (CATV)                                   | <input type="checkbox"/> Vacation                          |
| <input type="checkbox"/> Detroit Edison (DTE)                                      |  |
| <input type="checkbox"/> Michigan Consolidated Gas (DTE)                           | <input checked="" type="checkbox"/> Conversion to Easement |
| <input type="checkbox"/> Fire Department   | <input type="checkbox"/> Dedication                        |
| <input type="checkbox"/> Planning & Development Department                         |  |
| <input type="checkbox"/> Public Lighting Authority                                 | <input type="checkbox"/> Encroachment                      |
| <input checked="" type="checkbox"/> Public Lighting Dept. - Communication Division |  |
| <input checked="" type="checkbox"/> Public Lighting Dept. - Overhead Line Division |  |
| <input checked="" type="checkbox"/> Public Lighting Dept. - Underground Division   | <input type="checkbox"/> Temporary Closing                 |
| <input type="checkbox"/> Police Department   |  |
| <input type="checkbox"/> Recreation Department                                     | <input type="checkbox"/> Berm Use                          |
| <input type="checkbox"/> Sanitation Division, DPW                                  |  |
| <input type="checkbox"/> Street Design Bureau, DPW                                 |  |
| <input type="checkbox"/> Street Maintenance Division, DPW                          |  |
| <input type="checkbox"/> Street and Traffic Division, DPW                          |  |
| <input type="checkbox"/> Water and Sewerage Dept. - Sewer Design                   |  |
| <input type="checkbox"/> Water and Sewerage Dept. - Water Design                   |  |

A petition drawing is attached. Property shown on the attached print is proposed to be changed as indicated.

Kindly report (using the back of this sheet) the nature of your services (if any) affected by the proposed change and the estimated costs of removing and rerouting such services (if necessary).

Please return one copy to City Engineering Division, DPW. Retain one copy and print for you file.

Ron Brundidge, Director, Department of Public Works

By: Richard Doherty, CED DPW  
City Engineer

9/18/2014 cfr

RECEIVED MAR 06 2015

**TO: City Engineering Division, DPW  
65 Cadillac Square, Suite 900  
Detroit, Michigan 48226-2873  
Survey Bureau: 313-224-3970**

x460

The proposed change in property (referred to on the other side of this sheet) would affect our services as follows:

- Not Involved
- Involved; but asking you to hold action on this petition until further notice.
- Involved; but no objections to the property change. *SEE ATTACHED PAGE.*
- Involved; but no objections to the property change...provided as easement of the full width of the public right-of-way (street, alley or other public place) is reserved.
- Involved; the nature of our services and the estimated costs of removing and/or rerouting such services are:

\_\_\_\_\_  
(Utility or City Department)

\_\_\_\_\_  
By

\_\_\_\_\_  
Title

\_\_\_\_\_  
Date

\_\_\_\_\_  
Area code – Telephone number

X460

No objections to this petition. This area has existing fence by U-Haul.

Public Lighting Department (PLD)

By Denise Williams

Senior Assistant Mechanical Engineer

2/17/15

313-267-7216

PETITION NO. 460  
 U-HAUL CO. DETROIT  
 6875 N. ROCHESTER RD.  
 ROCHESTER HILLS, MICHIGAN 48306  
 C/O DAVID RUFF  
 PHONE NO. 888 493-2627



**PEMBROKE AVE. 66 FT. WD.**

**STOEPEL AVE. 50 FT. WD.**

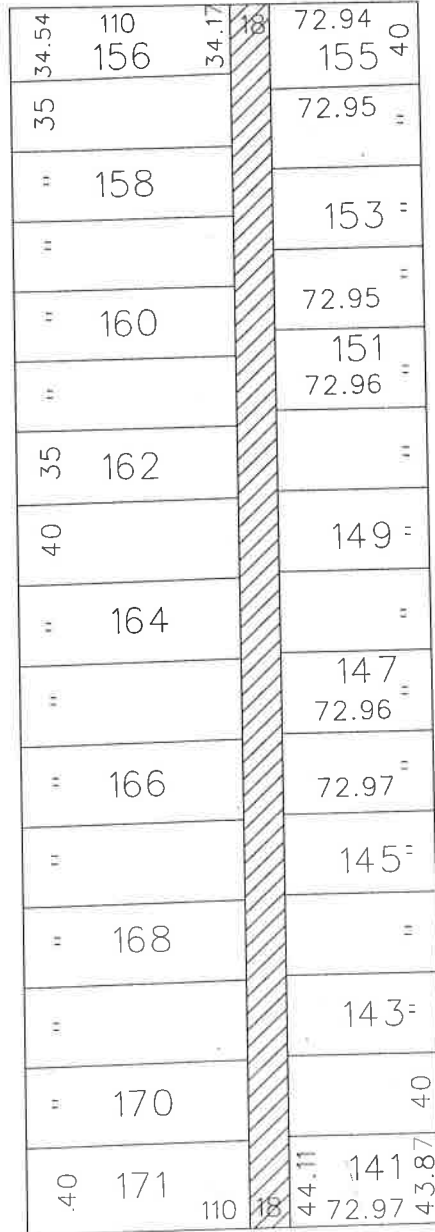

**LIVERNOIS AVE. 120 FT. WD.**

**ST. MARTINS AVE. 50 FT. WD.**



- REQUESTED CONVERSION TO EASEMENT

(FOR OFFICE USE ONLY)

CARTO 88 F

B					
A					
DESCRIPTION	DRWN	CHKD	APPD	DATE	
REVISIONS					
DRAWN BY	WLW	CHECKED			
DATE	12-12-14	APPROVED			

REQUEST TO CONVERT TO EASEMENT  
 THE NORTH/SOUTH PUBLIC ALLEY,  
 18 FT. WD. IN THE BLOCK BOUND BY  
 STOEPEL, PEMBROKE, LIVERNOIS  
 AND ST. MARTINS AVE.

CITY OF DETROIT	
CITY ENGINEERING DEPARTMENT	
SURVEY BUREAU	
JOB NO.	01-01
DRWG. NO.	X 460