

**City of Detroit**  
**City Engineering Division, Department of Public Works**  
**Survey Bureau**

**NOTICE OF PROPOSED CHANGE IN PROPERTY**

3rd Notice 12/7/15  
2nd Notice 11/12/15

**Date:** 09/28/2015

**Petition:** x454

- |  |   |
|--|---|
| <input type="checkbox"/> AT&T Telecommunication            | <input type="checkbox"/> Berm Use                     |
| <input type="checkbox"/> Comcast Television (CATV)         | <input type="checkbox"/> Conversion to Easement       |
| <input type="checkbox"/> Detroit Edison (DTE)              | <input type="checkbox"/> Dedication                   |
| <input checked="" type="checkbox"/> Fire Department        | <input type="checkbox"/> Encroachment                 |
| <input type="checkbox"/> Michcon (DTE)                     | <input checked="" type="checkbox"/> Temporary Closing |
| <input type="checkbox"/> Planning & Development Department | <input type="checkbox"/> Vacation                     |
| <input type="checkbox"/> Public Lighting Authority         |   |
| <input type="checkbox"/> Public Lighting Department        |   |
| <input type="checkbox"/> Police Department                 |   |
| <input type="checkbox"/> Recreation Department             |   |
| <input type="checkbox"/> Solid Waste Division, DPW         |   |
| <input type="checkbox"/> Street Design Bureau, DPW         |   |
| <input type="checkbox"/> Street Maintenance Division, DPW  |   |
| <input type="checkbox"/> Traffic Engineering Division, DPW |   |
| <input type="checkbox"/> Water and Sewerage Department     |   |
| <input type="checkbox"/> _____                             |   |

A petition drawing is attached. Property shown on the attached print is proposed to be changed as indicated. Kindly report (using the back of this sheet) the nature of your services, if any affected by the proposed change and the estimated costs of removing and rerouting such services (if necessary).

Please return one copy to City Engineering Division, DPW within two weeks of the submittal date. Retain one copy and print for you file.

Ron Brundidge, Director, Department of Public Works

By: Richard Doherty, CED DPW  
City Engineer

**TO: City Engineering Division, DPW  
2 Woodward Ave., Suite 642  
Detroit, Michigan 48226-3462  
Survey Bureau: 313-224-3970**

**Petition:**     x454    

The proposed change in property (referred to on the other side of this sheet) would affect our services as follows:

- Not Involved
  
- Involved; but asking you to hold action on this petition until further notice.
  
- Involved; but no objections to the property change.
  
- Involved; but no objections to the property change...provided as easement of the full width of the public right-of-way (street, alley or other public place) is reserved.
  
- Involved; the nature of our services and the estimated costs of removing and/or rerouting such services are:

    Fire      
(Utility or City Department)

    Keith Newberry      
By

    CHIEF      
Title

    12-8-15      
Date

    313-224-1311      
Area code - Telephone number

PETITION NO. 454  
 TITAN COATINGS INTERNATIONAL  
 1497 E. GRAND BLVD.  
 DETROIT, MICHIGAN 48211  
 C/O SEAN T. KELLY  
 PHONE NO. 313 469-7105



**E. GRAND BLVD. 150 FT. WD.**

**CANTON AVE. 60 FT. WD.**

**HELEN AVE. 60 FT. WD.**

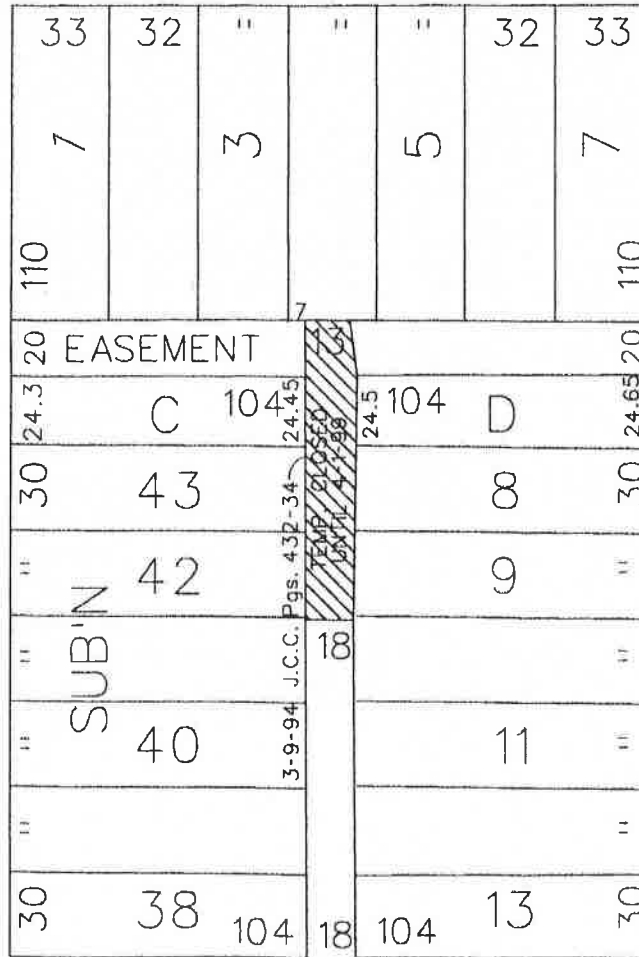

**PALMER AVE. 60 FT. WD.**



- RENEWAL OF TEMPORARY ALLEY CLOSURE

(FOR OFFICE USE ONLY)

CARTO 48 C

B					RENEWAL OF TEMPORARY ALLEY CLOSURE THE NORTH/SOUTH PUBLIC ALLEY VARIOUS WIDTHS IN THE BLOCK BOUND BY HELEN, PALMER, CANTON AND E. GRAND BLVD.	CITY OF DETROIT CITY ENGINEERING DEPARTMENT SURVEY BUREAU
	A					
DESCRIPTION		DRWN	CHEK	APPD	DATE	JOB NO. 01-01
DRAWN BY WLW		CHECKED				
DATE 09-28-15		APPROVED				