

TO: City Engineering Division, DPW
900 Cadillac Tower Building
65 Cadillac Square
Detroit, Michigan 48226-2873
Survey Bureau: 313-224-3970
Fax: 313-224-3471

Ref. No. 201502055
Petition No. 441

The proposed change in property (referred to above) would affect our services as follows:

- () Not Involved.
- () Involved; but asking you to hold action on this petition until further notice.
- () Involved; the nature of our services, and the estimated costs of removing and/or rerouting such services are:
- (X) Involved; have no objection to the requested outright vacation in the area bound by Winfield, St. Cyril, Georgia and Huber as shown in drawing x441 dated 02-23-2015, provided that 100% signatures of abutting property owners are secured.

Traffic Engineering Division - DPW
(Utility or City Department)

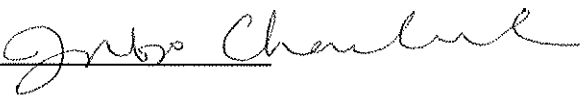
for Ashok Patel 
By

Head Transportation Engineer
Title

March 6, 2015
Date

313 224-1610
Area code-Telephone number

MA/ma

PETITION NO. 441
 GIFFELS WEBSTER ENGINEERS
 28 WEST ADAMS, SUITE 1200
 DETROIT, MICHIGAN 48226
 C/O JAMES FOSTER
 PHONE NO. 313 962 4442
 FAX NO. 313 962 5068

NE 1/4 SEC 21
 SE 1/4 SEC 21

HUBER AVE. 66 FT. WD.

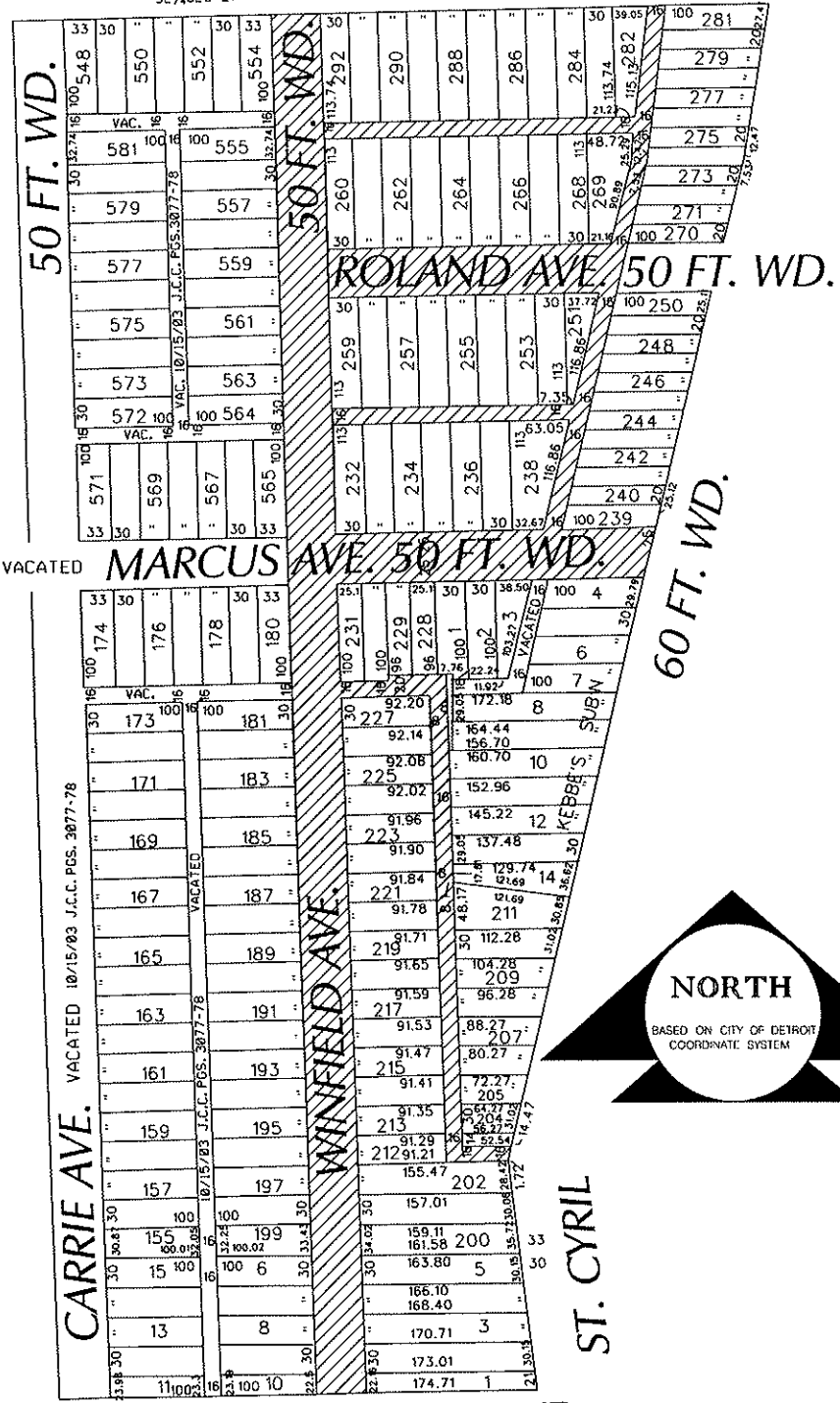

60 FT. WD.

NORTH

BASED ON CITY OF DETROIT
 COORDINATE SYSTEM

ST. CYRIL

 - OUTRIGHT VACATION

GEORGIA AVE. 60 FT. WD.

(FOR OFFICE USE ONLY)

CARTO 50 F

B					
A					
DESCRIPTION		DRWN	CHKD	APPD	DATE
REVISIONS					
DRAWN BY		CHECKED			
KSM					
DATE		APPROVED			
2-23-15					

REQUEST OUTRIGHT VACATION
 IN THE AREA BOUND BY
 WINFIELD, ST. CYRIL, GEORGIA
 AND HUBER

CITY OF DETROIT	
CITY ENGINEERING DEPARTMENT	
SURVEY BUREAU	
JOB NO.	01-01
DRWG. NO.	X441