

City of Detroit  
**City Engineering Division, Department of Public Works  
Survey Bureau**

NOTICE OF PROPOSED CHANGE IN PROPERTY    Second Notice 3/3/15

**PLEASE RESPOND A.S.A.P. HOT**

Date: FEB. 23, 2015

Petition: X441

- |  |   |
|--|---|
| <input type="checkbox"/> AT&T Telecommunication                                    |   |
| <input type="checkbox"/> Cable Television (CATV)                                   |   |
| <input type="checkbox"/> Detroit Edison (DTE)                                      |   |
| <input type="checkbox"/> Michigan Consolidated Gas (DTE)                           |   |
| <input type="checkbox"/> Fire Department   |   |
| <input type="checkbox"/> Planning & Development Department                         |   |
| <input type="checkbox"/> Public Lighting Authority                                 |   |
| <input checked="" type="checkbox"/> Public Lighting Dept. - Communication Division |   |
| <input checked="" type="checkbox"/> Public Lighting Dept. - Overhead Line Division |   |
| <input checked="" type="checkbox"/> Public Lighting Dept. - Underground Division   |   |
| <input type="checkbox"/> Police Department   |   |
| <input type="checkbox"/> Recreation Department                                     |   |
| <input type="checkbox"/> Sanitation Division, DPW                                  |   |
| <input type="checkbox"/> Street Design Bureau, DPW                                 |   |
| <input type="checkbox"/> Street Maintenance Division, DPW                          |   |
| <input type="checkbox"/> Street and Traffic Division, DPW                          |   |
| <input type="checkbox"/> Water and Sewerage Dept. - Sewer Design                   |   |
| <input type="checkbox"/> Water and Sewerage Dept. - Water Design                   |   |
|  | <input checked="" type="checkbox"/> Vacation    |
|  | <input type="checkbox"/> Conversion to Easement |
|  | <input type="checkbox"/> Dedication             |
|  | <input type="checkbox"/> Encroachment           |
|  | <input type="checkbox"/> Temporary Closing      |
|  | <input type="checkbox"/> Berm Use               |

A petition drawing is attached. Property shown on the attached print is proposed to be changed as indicated.

Kindly report (using the back of this sheet) the nature of your services (if any) affected by the proposed change and the estimated costs of removing and rerouting such services (if necessary).

Please return one copy to City Engineering Division, DPW. Retain one copy and print for you file.

Ron Brundidge, Director, Department of Public Works

By: Richard Doherty, CED DPW  
City Engineer

**TO: City Engineering Division, DPW  
65 Cadillac Square, Suite 900  
Detroit, Michigan 48226-2873  
Survey Bureau: 313-224-3970**

The proposed change in property (referred to on the other side of this sheet) would affect our services as follows:

- Not Involved
- Involved; but asking you to hold action on this petition until further notice.
- Involved; but no objections to the property change.
- Involved; but no objections to the property change...provided as easement of the full width of the public right-of-way (street, alley or other public place) is reserved.
- Involved; the nature of our services and the estimated costs of removing and/or rerouting such services are:

\_\_\_\_\_  
(Utility or City Department)

\_\_\_\_\_  
By

\_\_\_\_\_  
Title

\_\_\_\_\_  
Date

\_\_\_\_\_  
Area code – Telephone number

X441

Public Lighting Department (PLD)

By Denise Williams

Senior Assistant Mechanical Engineer

3/10/15

313-267-7216

PETITION NO. 441  
 GIFFELS WEBSTER ENGINEERS  
 28 WEST ADAMS, SUITE 1200  
 DETROIT, MICHIGAN 48226  
 C/O JAMES FOSTER  
 PHONE NO. 313 962 4442  
 FAX NO. 313 962 5068

NE 1/4 SEC 21  
 SE 1/4 SEC 21

6070

HUBER AVE. 66 FT. WD.

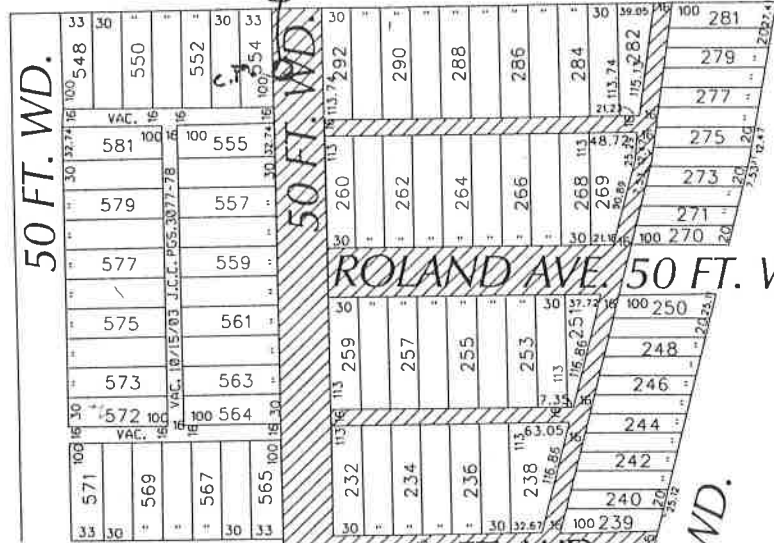

VACATED

MARCUS AVE. 50 FT. WD.

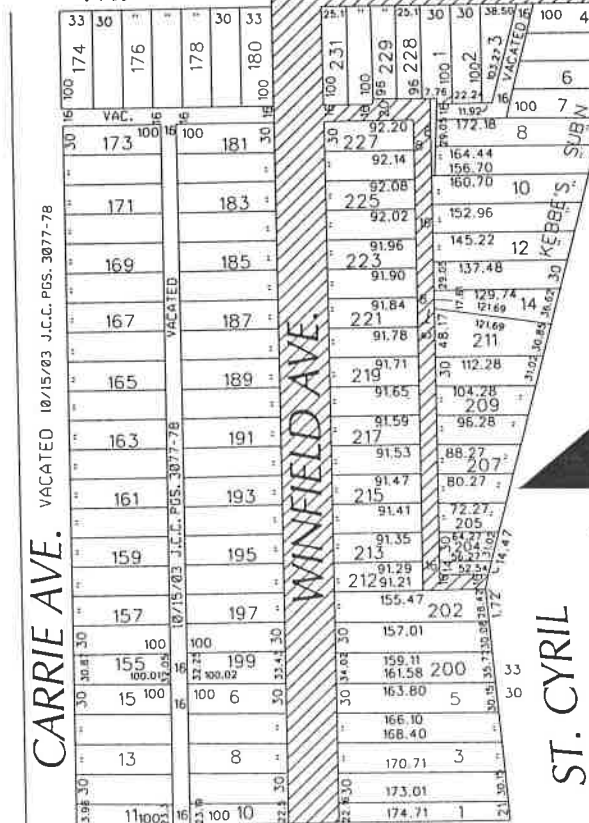

60 FT. WD.



ST. CYRIL

GEORGIA AVE. 60 FT. WD.

- OUTRIGHT VACATION

(FOR OFFICE USE ONLY)

CARTO 50 F

B					
A					
DESCRIPTION		DRWN	CHKD	APPD	DATE
REVISIONS					
DRAWN BY		CHECKED			
KSM					
DATE		APPROVED			
2-23-15					

REQUEST OUTRIGHT VACATION  
 IN THE AREA BOUND BY  
 WINFIELD, ST. CYRIL, GEORGIA  
 AND HUBER

CITY OF DETROIT	
CITY ENGINEERING DEPARTMENT	
SURVEY BUREAU	
JOB NO.	01-01
DRWG. NO.	X441