

**TO: City Engineering Division, DPW
65 Cadillac Square, Suite 900
Detroit, Michigan 48226-2873
Survey Bureau: 313-224-3970**

#441

The proposed change in property (referred to on the other side of this sheet) would affect our services as follows:

- Not Involved
- Involved; but asking you to hold action on this petition until further notice.
- Involved; but no objections to the property change.
- Involved; but no objections to the property change... provided as easement of the full width of the public right-of-way (street, alley or other public place) is reserved.
- Involved; the nature of our services and the estimated costs of removing and/or rerouting such services are:

P & DD

(Utility or City Department)

Onulim

By

Planner

Title

2/25/15

Date

224-6543

Area code - Telephone number

PETITION NO. 441
 GIFFELS WEBSTER ENGINEERS
 28 WEST ADAMS, SUITE 1200
 DETROIT, MICHIGAN 48226
 C/O JAMES FOSTER
 PHONE NO. 313 962 4442
 FAX NO. 313 962 5068

NE 1/4 SEC 21
 SE 1/4 SEC 21

HUBER AVE. 66 FT. WD.

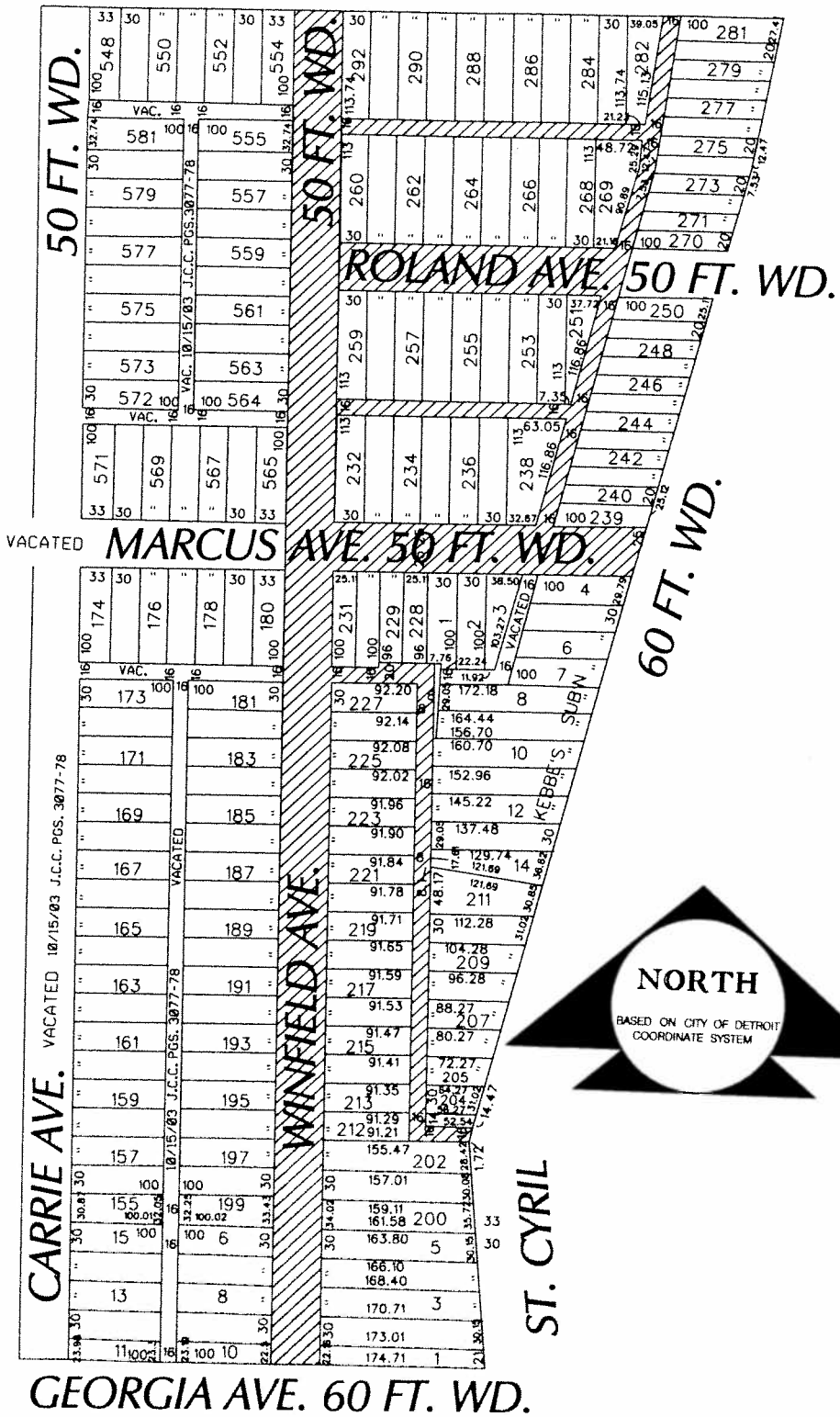

 - OUTRIGHT VACATION

GEORGIA AVE. 60 FT. WD.

(FOR OFFICE USE ONLY)

CARTO 50 F

B					
A					
DESCRIPTION		DRWN	CHEK	APPD	DATE
REVISIONS					
DRAWN BY		CHECKED			
DATE		APPROVED			
2-23-15					

REQUEST OUTRIGHT VACATION
 IN THE AREA BOUND BY
 WINFIELD, ST. CYRIL, GEORGIA
 AND HUBER

CITY OF DETROIT
 CITY ENGINEERING DEPARTMENT
 SURVEY BUREAU
 JOB NO. 01-01
 DRWG. NO. X441