

City of Detroit  
**City Engineering Division, Department of Public Works  
Survey Bureau**

NOTICE OF PROPOSED CHANGE IN PROPERTY

Date: 11/21/2014

Petition: x437 ✓

- |  |   |
|--|---|
| <input type="checkbox"/> AT&T Telecommunication                                    |   |
| <input type="checkbox"/> Cable Television (CATV)                                   | <input checked="" type="checkbox"/> Vacation    |
| <input type="checkbox"/> Detroit Edison (DTE)                                      |   |
| <input type="checkbox"/> Michigan Consolidated Gas (DTE)                           | <input type="checkbox"/> Conversion to Easement |
| <input type="checkbox"/> Fire Department   | <input type="checkbox"/> Dedication             |
| <input type="checkbox"/> Planning & Development Department                         |   |
| <input type="checkbox"/> Public Lighting Authority                                 | <input type="checkbox"/> Encroachment           |
| <input checked="" type="checkbox"/> Public Lighting Dept. - Communication Division |   |
| <input checked="" type="checkbox"/> Public Lighting Dept. - Overhead Line Division |   |
| <input checked="" type="checkbox"/> Public Lighting Dept. - Underground Division   | <input type="checkbox"/> Temporary Closing      |
| <input type="checkbox"/> Police Department   |   |
| <input type="checkbox"/> Recreation Department                                     | <input type="checkbox"/> Berm Use               |
| <input type="checkbox"/> Sanitation Division, DPW                                  |   |
| <input type="checkbox"/> Street Design Bureau, DPW                                 |   |
| <input type="checkbox"/> Street Maintenance Division, DPW                          |   |
| <input type="checkbox"/> Street and Traffic Division, DPW                          |   |
| <input type="checkbox"/> Water and Sewerage Dept. - Sewer Design                   |   |
| <input type="checkbox"/> Water and Sewerage Dept. - Water Design                   |   |

A petition drawing is attached. Property shown on the attached print is proposed to be changed as indicated.

Kindly report (using the back of this sheet) the nature of your services (if any) affected by the proposed change and the estimated costs of removing and rerouting such services (if necessary).

Please return one copy to City Engineering Division, DPW. Retain one copy and print for you file.

Ron Brundidge, Director, Department of Public Works

By: Richard Doherty, CED DPW  
City Engineer

TO: City Engineering Division, DPW  
65 Cadillac Square, Suite 900  
Detroit, Michigan 48226-2873  
Survey Bureau: 313-224-3970

x437

The proposed change in property (referred to on the other side of this sheet) would affect our services as follows:

- Not Involved
- Involved; but asking you to hold action on this petition until further notice.
- Involved; but no objections to the property change.
- Involved; but no objections to the property change...provided as easement of the full width of the public right-of-way (street, alley or other public place) is reserved.
- ~~Involved; the nature of our services and the estimated costs of removing and/or rerouting such services are: *SEE ATTACHED PAGE.*~~

\_\_\_\_\_  
(Utility or City Department)

\_\_\_\_\_  
By

\_\_\_\_\_  
Title

\_\_\_\_\_  
Date

\_\_\_\_\_  
Area code – Telephone number

X437 REVISED

After a review of the paper work, we have revised our response to indicate "Not Involved".

It appears that the PLD light pole on Second Ave. is not in the portion to be vacated. The property line is undefined in the field, so measurement was taken from the building front. (The pole is located 15 feet from the building front.) If our assumption is incorrect, please tell us.

Public Lighting Department (PLD)

By Denise Williams

Senior Assistant Mechanical Engineer

12/10/14

313-267-7216

PETITION NO. 437  
 MIDTOWN DETROIT  
 3939 WOODWARD AVE.  
 DETROIT, MICHIGAN 48201  
 C/O SUSAN T. MOSEY  
 PHONE NO. 313 420-6000



WILLIS AVE. 100 FT. WD.

SECOND AVE. 100 FT. WD.

CASS AVE. 80 FT. WD.

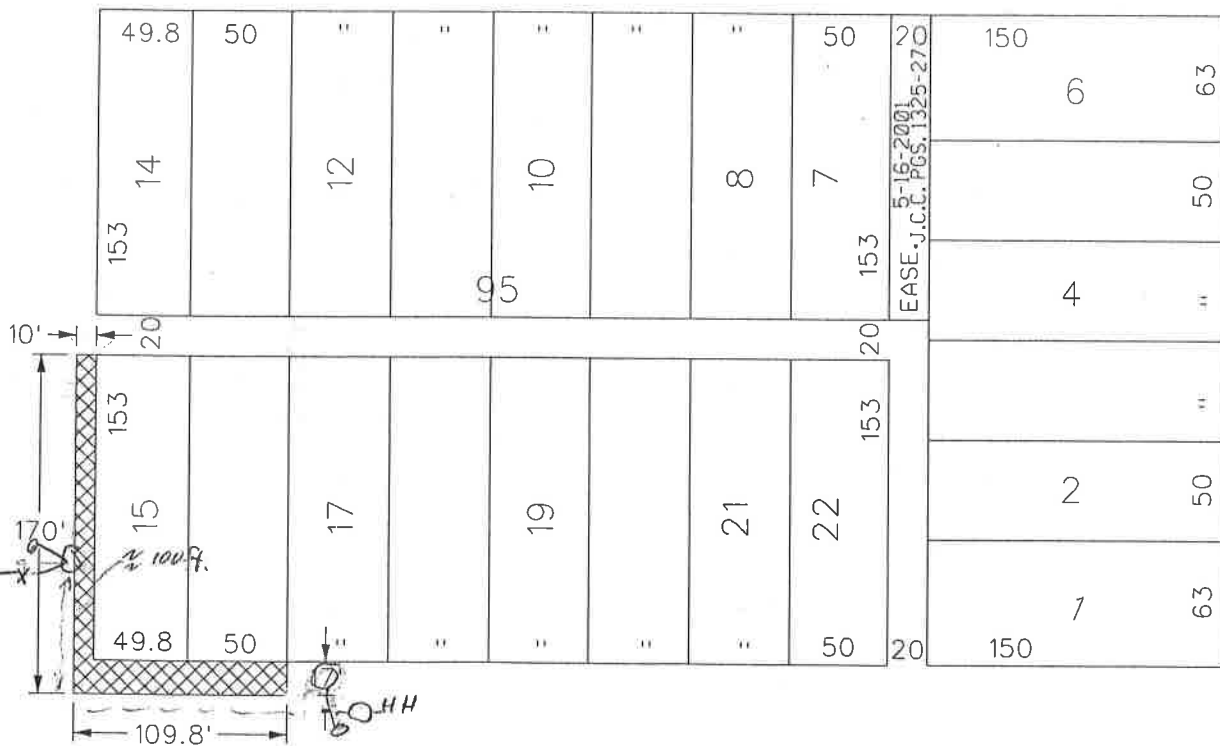

ALEXANDRINE AVE. 100 FT. WD.



- REQUESTED VACATION

(FOR OFFICE USE ONLY)

CARTO 30 E

B					
A					
DESCRIPTION		DRWN	CHKD	APPD	DATE
REVISIONS					
DRAWN BY		CHECKED			
DATE		APPROVED			
11-20-14					

REQUEST TO VACATE  
 A PORTION OF ALEXANDRINE AVE., 17 FT. WD.  
 AND A PORTION OF SECOND AVE., 10 FT. WD.  
 IN THE BLOCK BOUND BY  
 SECOND, WILLIS, CASS  
 AND ALEXANDRINE AVE.

CITY OF DETROIT CITY ENGINEERING DEPARTMENT SURVEY BUREAU	
JOB NO.	01-01
DRWG. NO.	X 437