

PETITION NO. 437
 MIDTOWN DETROIT
 3939 WOODWARD AVE.
 DETROIT, MICHIGAN 48201
 C/O SUSAN T. MOSEY
 PHONE NO. 313 420-6000



WILLIS AVE. AVE. 100 FT. WD.

SECOND AVE. 100 FT. WD.

CASS AVE. 80 FT. WD.

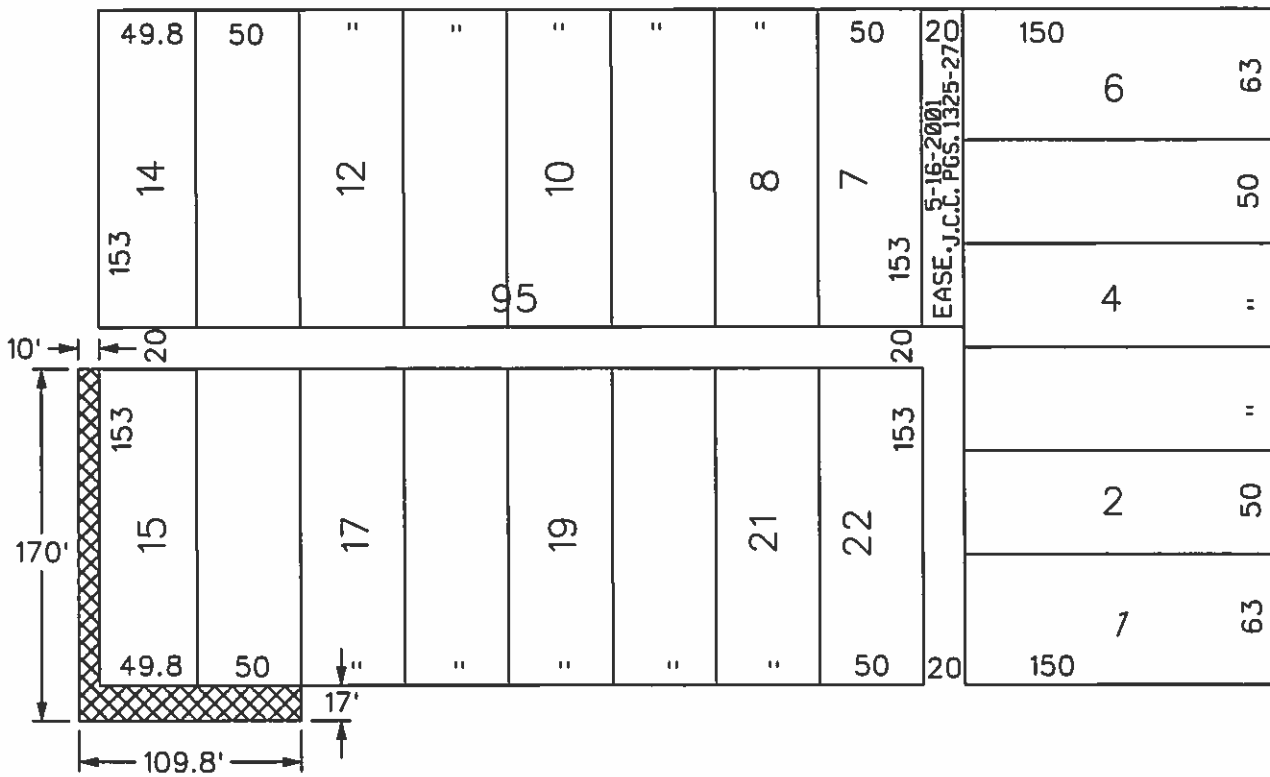

ALEXANDRINE AVE. 100 FT. WD.



- REQUESTED VACATION

(FOR OFFICE USE ONLY)

CARTO 30 E

B					
A					
DESCRIPTION		DRWN	CHEK	APPD	DATE
REVISIONS					
DRAWN BY		CHECKED			
DATE		APPROVED			
11-20-14					

REQUEST TO VACATE
 A PORTION OF ALEXANDRINE AVE., 17 FT. WD.
 AND A PORTION OF SECOND AVE., 10 FT. WD.
 IN THE BLOCK BOUND BY
 SECOND, WILLIS, CASS
 AND ALEXANDRINE AVE.

CITY OF DETROIT	
CITY ENGINEERING DEPARTMENT	
SURVEY BUREAU	
JOB NO.	01-01
DRWG. NO.	X 437

TO: City Engineering Division, DPW
65 Cadillac Square, Suite 900
Detroit, Michigan 48226-2873
Survey Bureau: 313-224-3970

No. 437

The proposed change in property (referred to on the other side of this sheet) would affect our services as follows:

- Not Involved
- Involved; but asking you to hold action on this petition until further notice.
- Involved; but no objections to the property change. *Willis Selden H.D.*
- Involved; but no objections to the property change... provided as easement of the full width of the public right-of-way (street, alley or other public place) is reserved.
- Involved; the nature of our services and the estimated costs of removing and/or rerouting such services are:

P&DD

(Utility or City Department)

Chilmin

By

Planner

Title

11/25/14

Date

224-6543

Area code - Telephone number

PETITION NO. 2663
 TOTAL MANAGEMENT RECOVERY SERVICES
 P.O. BOX 152
 NEWPORT, MICHIGAN 48166
 C/O SHANNON S. SALTER
 PHONE NO. 734 384-3500



FERRY AVE. 60 FT. WD.

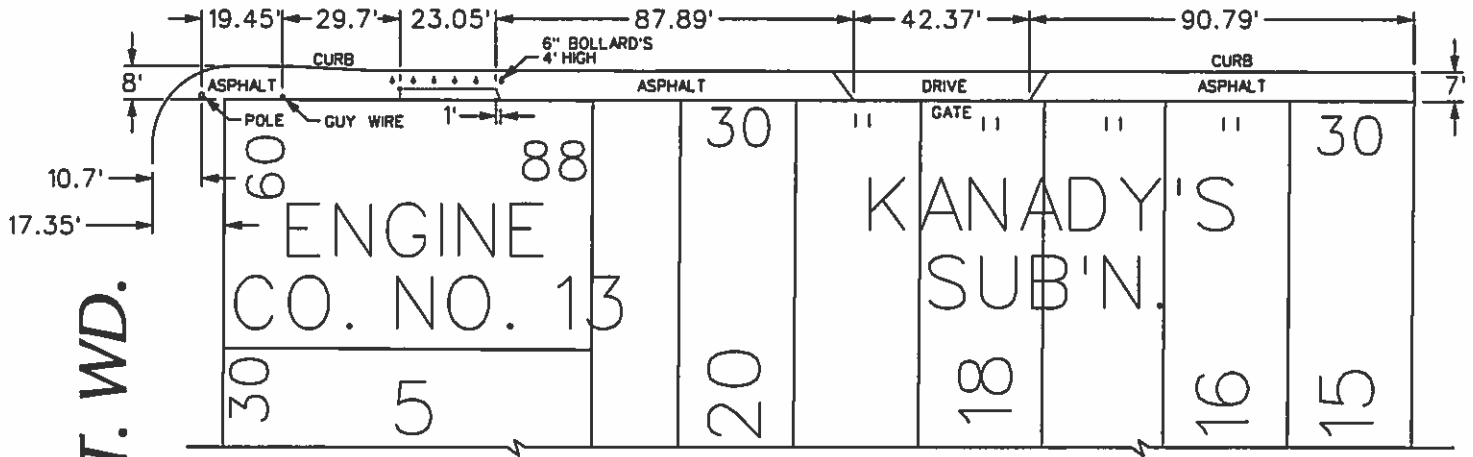

FERRY AVE. 60 FT. WD.

RUSSELL ST. 80 FT. WD.

RUSSELL ST. 80 FT. WD.

RIOPELLE ST. 50 FT. WD.

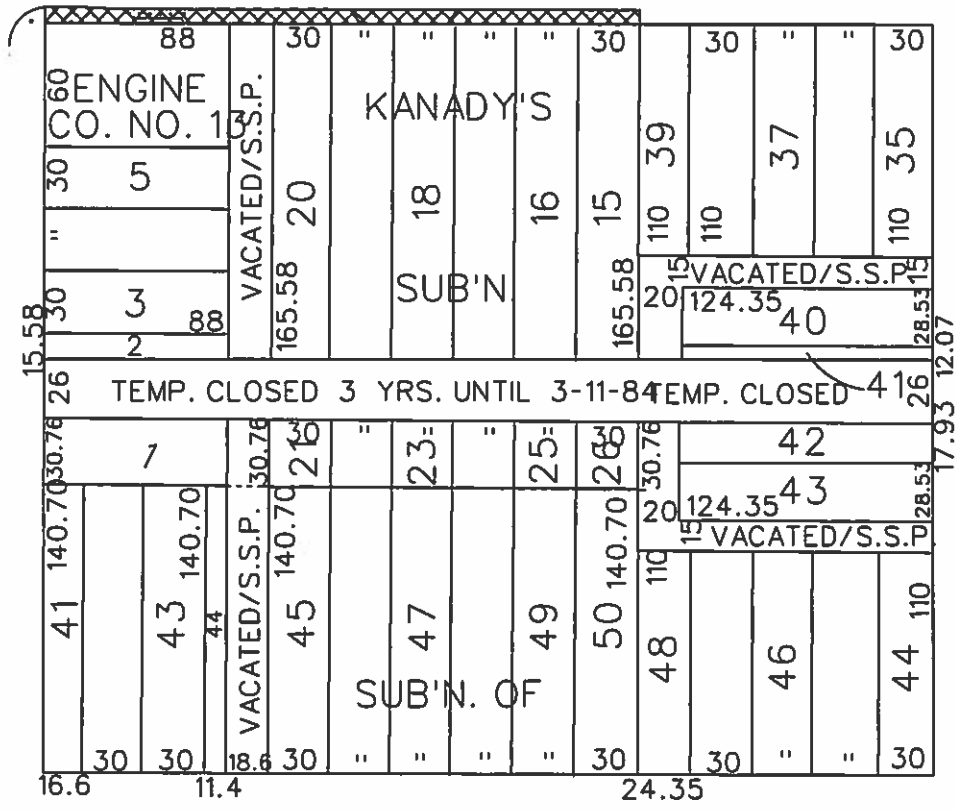

KIRBY AVE. 60 FT. WD.

- REQUESTED BERM USE
 (For Parking Only)

(FOR OFFICE USE ONLY)

CARTO 40 C

B					
A					
DESCRIPTION		DRWN	CHKD	APPD	DATE
REVISIONS					
DRAWN BY	WLW	CHECKED			
DATE	11-04-14	APPROVED			

**REQUEST BERM USE
 (For Parking Only)
 INTO FERRY AVE.
 AT 5454 RUSSELL ST.**

CITY OF DETROIT CITY ENGINEERING DEPARTMENT	
SURVEY BUREAU	
JOB NO.	01-01
DRWG. NO.	X 2663

X 2663

**TO: City Engineering Division, DPW
65 Cadillac Square, Suite 900
Detroit, Michigan 48226-2873
Survey Bureau: 313-224-3970**

The proposed change in property (referred to on the other side of this sheet) would affect our services as follows:

- Not Involved
- Involved; but asking you to hold action on this petition until further notice.
- Involved; but no objections to the property change.
- Involved; but no objections to the property change... provided as easement of the full width of the public right-of-way (street, alley or other public place) is reserved.
- Involved; the nature of our services and the estimated costs of removing and/or rerouting such services are:

P&DD

(Utility or City Department)

Chilmin

By _____

Planner

Title _____

11 / 25 / 14

Date _____

224-6543

Area code - Telephone number

**TO: City Engineering Division, DPW
65 Cadillac Square, Suite 900
Detroit, Michigan 48226-2873
Survey Bureau: 313-224-3970**

399

The proposed change in property (referred to on the other side of this sheet) would affect our services as follows:

- Not Involved
- Involved; but asking you to hold action on this petition until further notice.
- Involved; but no objections to the property change.
- Involved; but no objections to the property change... provided as easement of the full width of the public right-of-way (street, alley or other public place) is reserved.
- Involved; the nature of our services and the estimated costs of removing and/or rerouting such services are:

P&DD

(Utility or City Department)

Chiles

By

City Planner

Title

11/25/14

Date

224-10543

Area code - Telephone number

PETITION NO. 399
 EVNIROSOLUTIONS
 38115 ABRUIZZI DR.
 WESTLAND, MICHIGAN 48185
 C/O GREGORY D. KERNOSEK, P.E.
 734 641-2700



EIGHT MILE RD. W. 204 FT. WD.

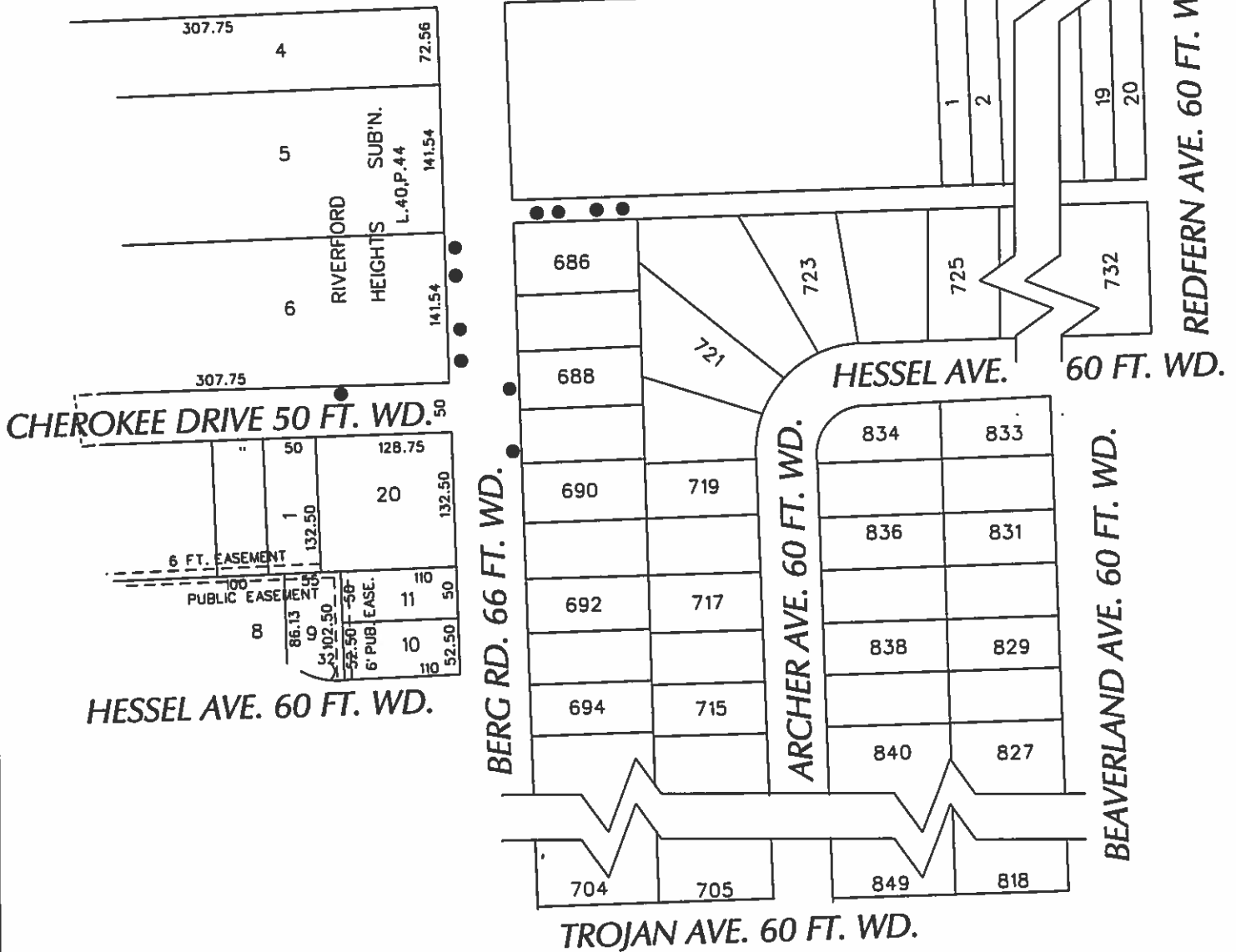

● - AREA OF ENCROACHMENT
 (With Monitor and Recovery Wells)

● Monitor Wells
 ● Recovery Wells

(FOR OFFICE USE ONLY)

CARTO 123 A & B

B					
A					
DESCRIPTION		DRWN	CHEK	APPD	DATE
REVISIONS					
DRAWN BY	WLW	CHECKED			
DATE	11-25-14	APPROVED			

REQUEST TO ENCROACH
 INTO A PORTION OF BERG RD.
 CHEROKEE DR. AND A PORTION OF
 THE EAST/WEST ALLEY EAST OF BERG RD.
 (With Monitor and Recovery Wells
 and Underground Piping)

CITY OF DETROIT CITY ENGINEERING DEPARTMENT SURVEY BUREAU	
JOB NO.	01-01
DRWG. NO.	X 399

PETITION NO. 419
 INTERSECTION CONSULTING GROUP
 8120 E. JEFFERSON AVE.
 DETROIT, MICHIGAN 48214
 C/O BRIAN R. ELLISON
 PHONE NO. 313 397-5863

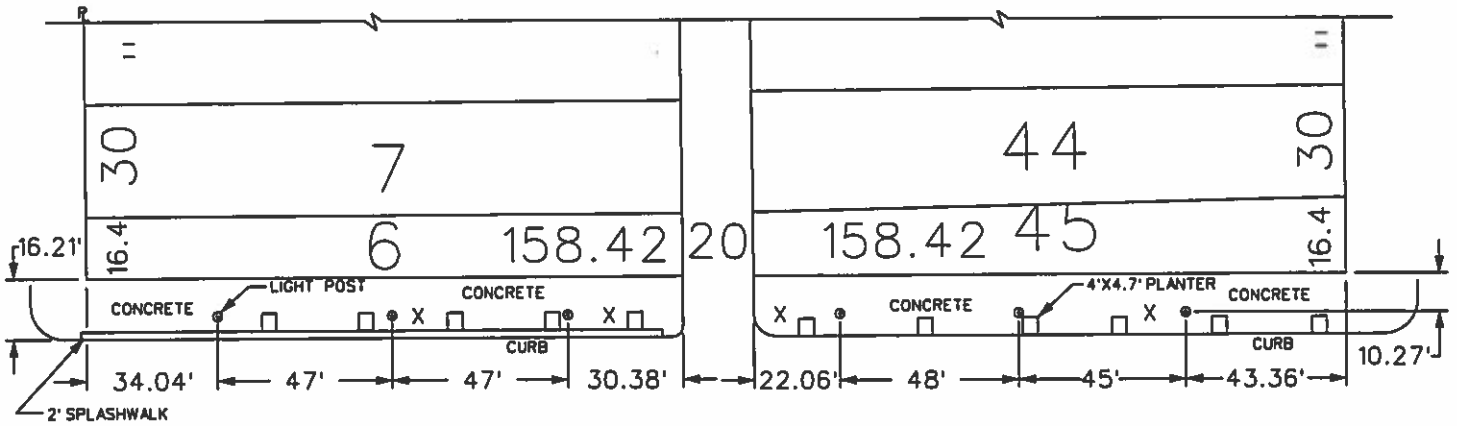

VAN DYKE AVE. 66 FT. WD.

COE AVE. 60 FT. WD.

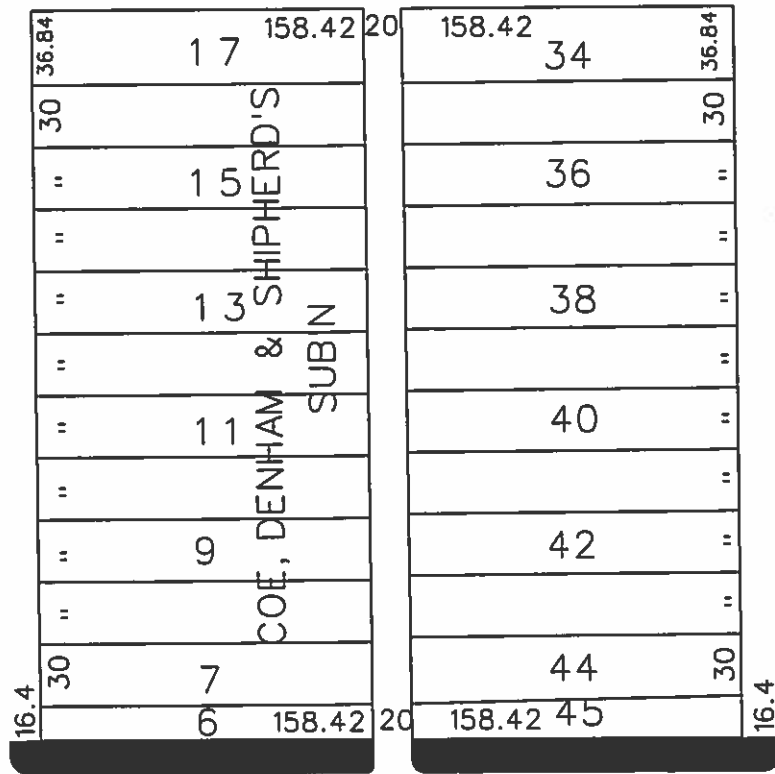

PARKER ST. 60 FT. WD.

AGNES ST. 60 FT. WD.



- REQUEST ENCROACHMENT
 (With Bike Racks)

LEGEND:

- X Proposed Bike Rack
- 4'x4.7' Planters
- ⊙ Light pole

(FOR OFFICE USE ONLY)

CARTO 46 B

B					
A					
DESCRIPTION		DRWN	CHKD	APPD	DATE
REVISIONS					
DRAWN BY	WLW	CHECKED			
DATE	11-03-14	APPROVED			

**REQUEST ENCROACHMENT
 INTO THE NORTH SIDE OF AGNES AVE.
 BETWEEN VAN DYKE AND PARKER AVE.
 (With Bike Racks)**

CITY OF DETROIT	
CITY ENGINEERING DEPARTMENT	
SURVEY BUREAU	
JOB NO.	01-01
DRWG. NO.	X 419

**TO: City Engineering Division, DPW
65 Cadillac Square, Suite 900
Detroit, Michigan 48226-2873
Survey Bureau: 313-224-3970**

x419

The proposed change in property (referred to on the other side of this sheet) would affect our services as follows:

- Not Involved
- Involved; but asking you to hold action on this petition until further notice.
- Involved; but no objections to the property change. *West Village H.D.*
- Involved; but no objections to the property change... provided as easement of the full width of the public right-of-way (street, alley or other public place) is reserved.
- Involved; the nature of our services and the estimated costs of removing and/or rerouting such services are:

P&DD

(Utility or City Department)

Chelms

By

Planner

Title

11/25/14

Date

224-6543

Area code – Telephone number