



**TO:** Richard Doherty, City Engineer  
City Engineering/Department of Public Works

**FROM:** Debra Singleton, Manager II  
Detroit Water and Sewerage Department

**DATE:** November 7, 2014

**RE:** Petition No. 381-Revised  
Request to Vacate 20 Feet on the South and North Side of Canfield Between  
Cass and Third

---

We have reviewed the above Petition received by this office on October 14, 2014. With regard to DWSD's interests, our comment is as follows:

- Our records indicate that there are water mains and sewers in Canfield. The requested vacation of Canfield will result in encroachments on existing DWSD utilities; therefore DWSD has no objections only if the petitioner follows the attached Provisions for Encroachment.

If you have any questions, please call me at (313) 267-8309.

Sincerely,

Debra Singleton  
Manager II  
Claims and Permits

DES/gj  
Attachments

CC: Cheryl Porter, WBB  
Mohamad Farhat, CSF

"REVISED"

City of Detroit  
City Engineering Division, Department of Public Works  
Survey Bureau

NOTICE OF PROPOSED CHANGE IN PROPERTY

Date: 10/02/2014

Petition: x381

- |                                                                         |                                                 |
|-------------------------------------------------------------------------|-------------------------------------------------|
| <input type="checkbox"/> AT&T Telecommunication                         |                                                 |
| <input type="checkbox"/> Cable Television (CATV)                        | <input checked="" type="checkbox"/> Vacation    |
| <input type="checkbox"/> Detroit Edison (DTE)                           |                                                 |
| <input type="checkbox"/> Michigan Consolidated Gas (DTE)                | <input type="checkbox"/> Conversion to Easement |
| <input type="checkbox"/> Fire Department                                | <input type="checkbox"/> Dedication             |
| <input type="checkbox"/> Planning & Development Department              |                                                 |
| <input type="checkbox"/> Public Lighting Dept. - Communication Division | <input type="checkbox"/> Encroachment           |
| <input type="checkbox"/> Public Lighting Dept. - Overhead Line Division |                                                 |
| <input type="checkbox"/> Public Lighting Dept. - Underground Division   | <input type="checkbox"/> Temporary Closing      |
| <input type="checkbox"/> Police Department                              |                                                 |
| <input type="checkbox"/> Recreation Department                          | <input type="checkbox"/> Berm Use               |
| <input type="checkbox"/> Sanitation Division, DPW                       |                                                 |
| <input type="checkbox"/> Street Design Bureau, DPW                      |                                                 |
| <input type="checkbox"/> Street Maintenance Division, DPW               |                                                 |
| <input type="checkbox"/> Street and Traffic Division, DPW               |                                                 |
| <input type="checkbox"/> Water and Sewerage Dept. - Sewer Design        |                                                 |
| <input type="checkbox"/> Water and Sewerage Dept. - Water Design        |                                                 |

A petition drawing is attached. Property shown on the attached print is proposed to be changed as indicated.

Kindly report (using the back of this sheet) the nature of your services (if any) affected by the proposed change and the estimated costs of removing and rerouting such services (if necessary).

Please return one copy to City Engineering Division, DPW. Retain one copy and print for you file.

Alfred Jordan, Director, Department of Public Works

By: Richard Doherty, CED DPW  
Head Engineer

**TO: City Engineering Division, DPW  
65 Cadillac Square, Suite 900  
Detroit, Michigan 48226-2873  
Survey Bureau: 313-224-3970**

x381

The proposed change in property (referred to on the other side of this sheet) would affect our services as follows:

- Not Involved
- Involved; but asking you to hold action on this petition until further notice.
- Involved; but no objections to the property change .
- Involved; but no objections to the property change...provided as easement of the full width of the public right-of-way (street, alley or other public place) is reserved.
- Involved; the nature of our services, and the estimated costs of removing and/or rerouting such services are:

\_\_\_\_\_  
(Utility or City Department)

\_\_\_\_\_  
By

\_\_\_\_\_  
Title

\_\_\_\_\_  
Date

\_\_\_\_\_  
Area code – Telephone number

PETITION NO. 381  
 GIFFELS WEBSTER  
 28 W. ADAMS, SUITE 1200  
 DETROIT, MICHIGAN 48226  
 C/O JAMES FOSTER  
 PHONE NO. 313 962-4442



# "REVISED"

PRENTIS AVE. 60 FT. WD.

THIRD AVE. 70 FT. WD.

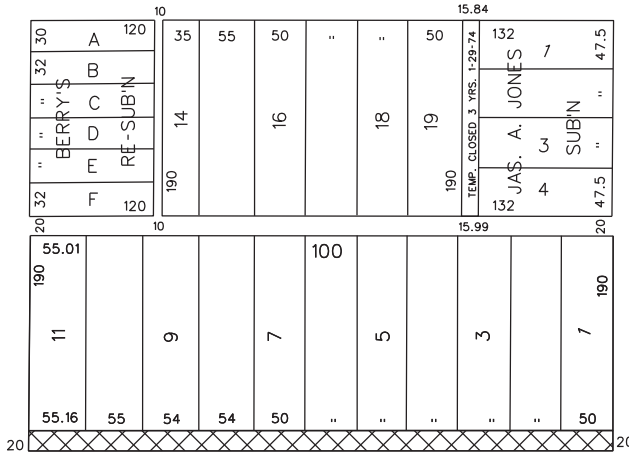

100 FT. WD.

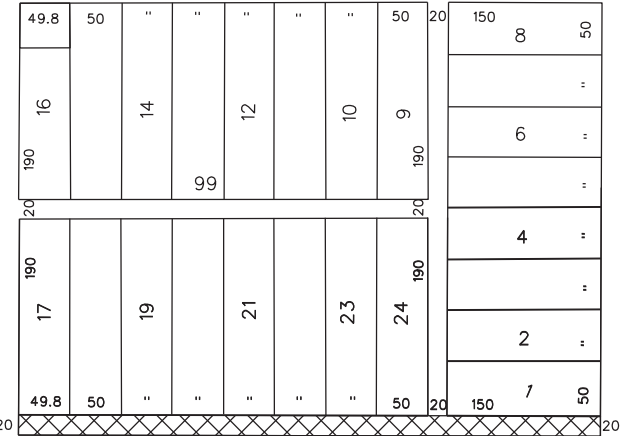

CASS AVE. 80 FT. WD.

CANFIELD AVE. 100 FT. WD.

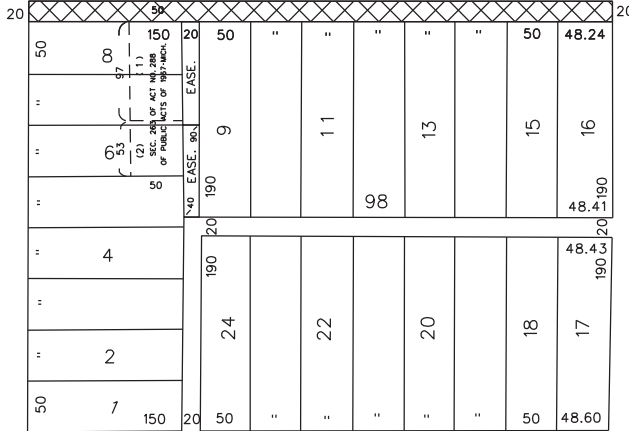

SECOND AVE.

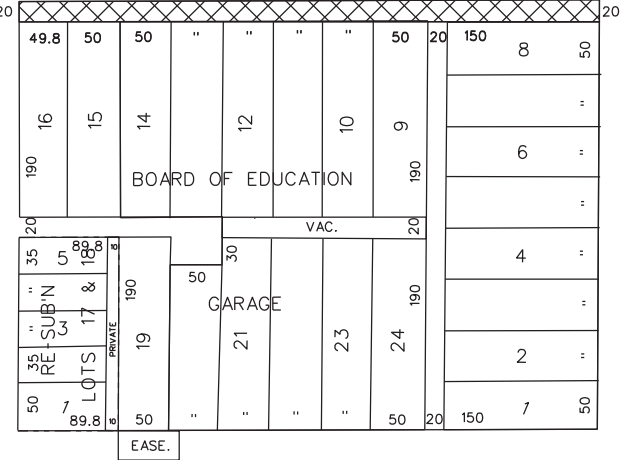

WILLIS AVE. 100 FT. WD.

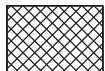

- REQUESTED VACATION

(FOR OFFICE USE ONLY)

CARTO 30 E

<b>B</b>					
<b>A</b>	REDUCING THE NUMBER OF STREETS FROM VARIOUS TO ONLY CANFIELD AVE.	WLW			10/02/14
<b>DESCRIPTION</b>		<b>DRWN</b>	<b>CHKD</b>	<b>APPD</b>	<b>DATE</b>
<b>REVISIONS</b>					
<b>DRAWN BY</b>	WLW	<b>CHECKED</b>			
<b>DATE</b>	10-02-14	<b>APPROVED</b>			

REQUEST TO VACATE  
 A PORTION OF CANFIELD AVE.,  
 40 FT. WD. IN THE BLOCK BOUND BY  
 THIRD, PRENTIS, CASS  
 AND WILLIS AVE.

**CITY OF DETROIT**  
**CITY ENGINEERING DEPARTMENT**  
**SURVEY BUREAU**

**JOB NO.** 01-01  
**DRWG. NO.** X 381

## **PROVISIONS FOR ENCROACHMENT For Petition 381**

Detroit Water and Sewerage (DWSD) agree to the proposed encroachment subject to the fulfilling of the following provisions:

1. By approval of this petition the (DWSD) does not waive any of its rights to its facilities located in the right of way, and at all time, DWSD, its agents or employees, shall have the right to enter upon the right of way to maintain, repair, alter, service, inspect, or install its facilities. All costs incident to the damaging, dismantling, demolishing, removal and replacement of structures or other improvements herein permitted and incurred in gaining access to DWSD's facilities for maintenance, repairing, alteration, servicing or inspection caused by the encroachment shall be borne by the petitioner. All costs associated with gaining access to DWSD's facilities, which could normally be expected had the petitioner not encroached into the right of way shall be borne by DWSD.
2. All construction performed under this petition shall not be commenced until after five (5) days written notice to DWSD. Seventy-two (72) hours notice shall also be provided in accordance with P.A. 53 1974, as amended, utilizing the MISS DIG one call system.
3. Construction under this petition is subject to inspection and approval by DWSD forces. The cost of such inspection shall, at the discretion of DWSD, be borne by the petitioner.
4. If DWSD facilities located within the right of way shall break or be damaged as the result of any action on the part of the petitioner, then in such event the petitioner agrees to be liable for all costs incident to the repair, replacement or relocation of such broken or damaged DWSD facilities.
5. The petitioner shall hold DWSD harmless for any damage to the encroaching device constructed or installed under this petition, which may be caused by the failure of DWSD's facilities.





C-260

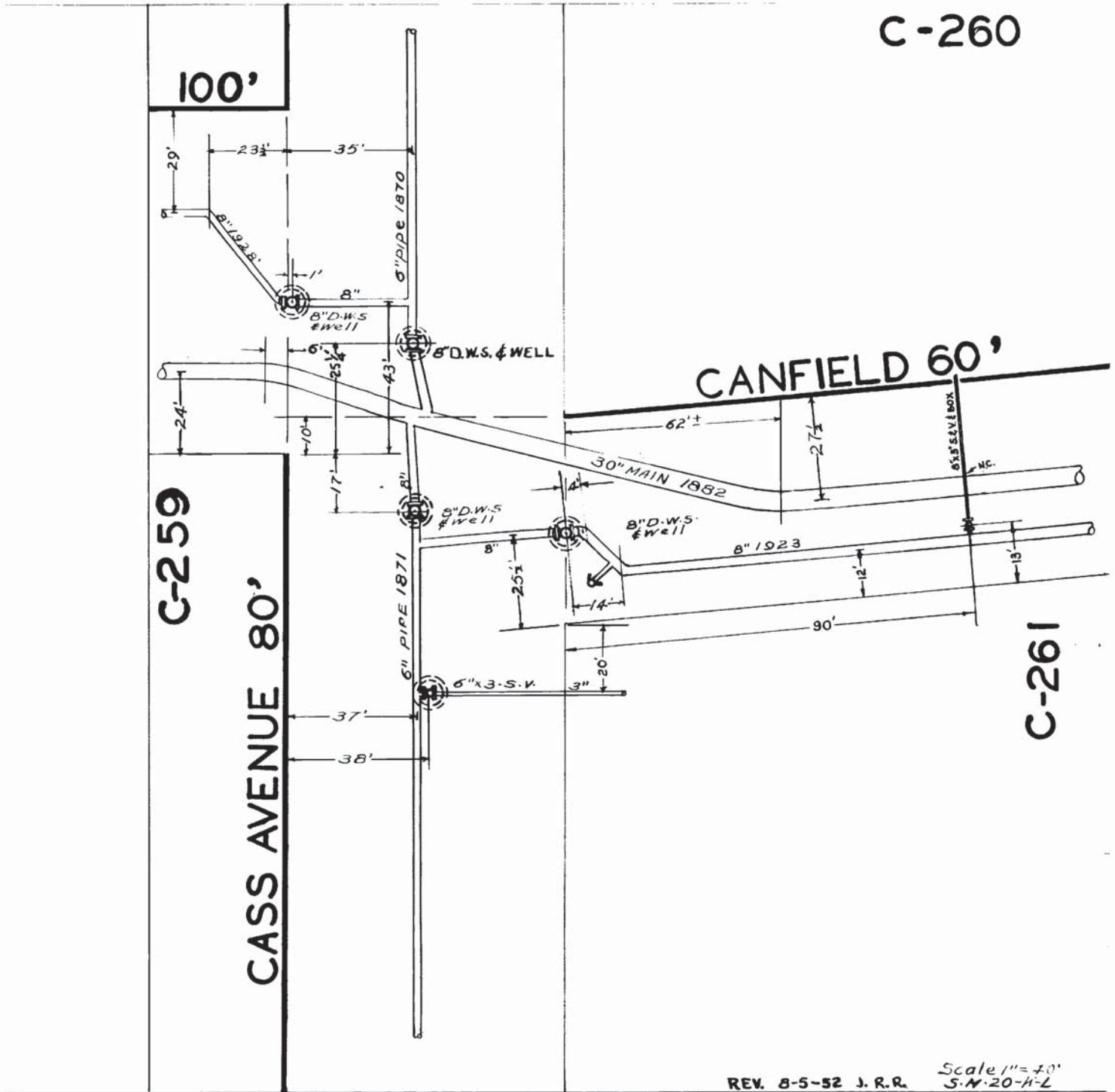

W.E.G. 7-21-71

REV. 8-5-52 J.R.R. Scale 1" = 40'  
REV. 8-54 W.J.W. S.A. 20-4-L A.C.



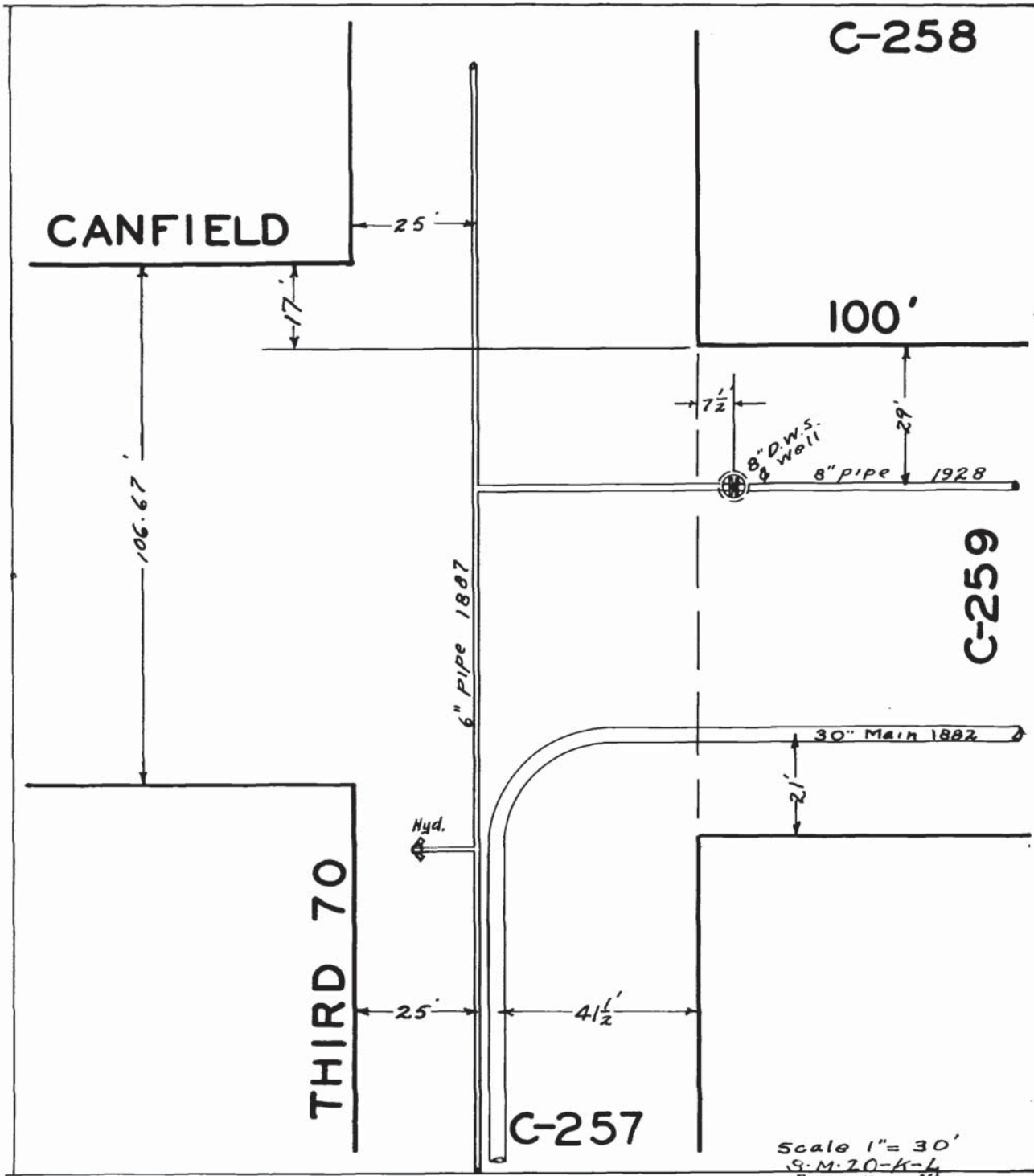

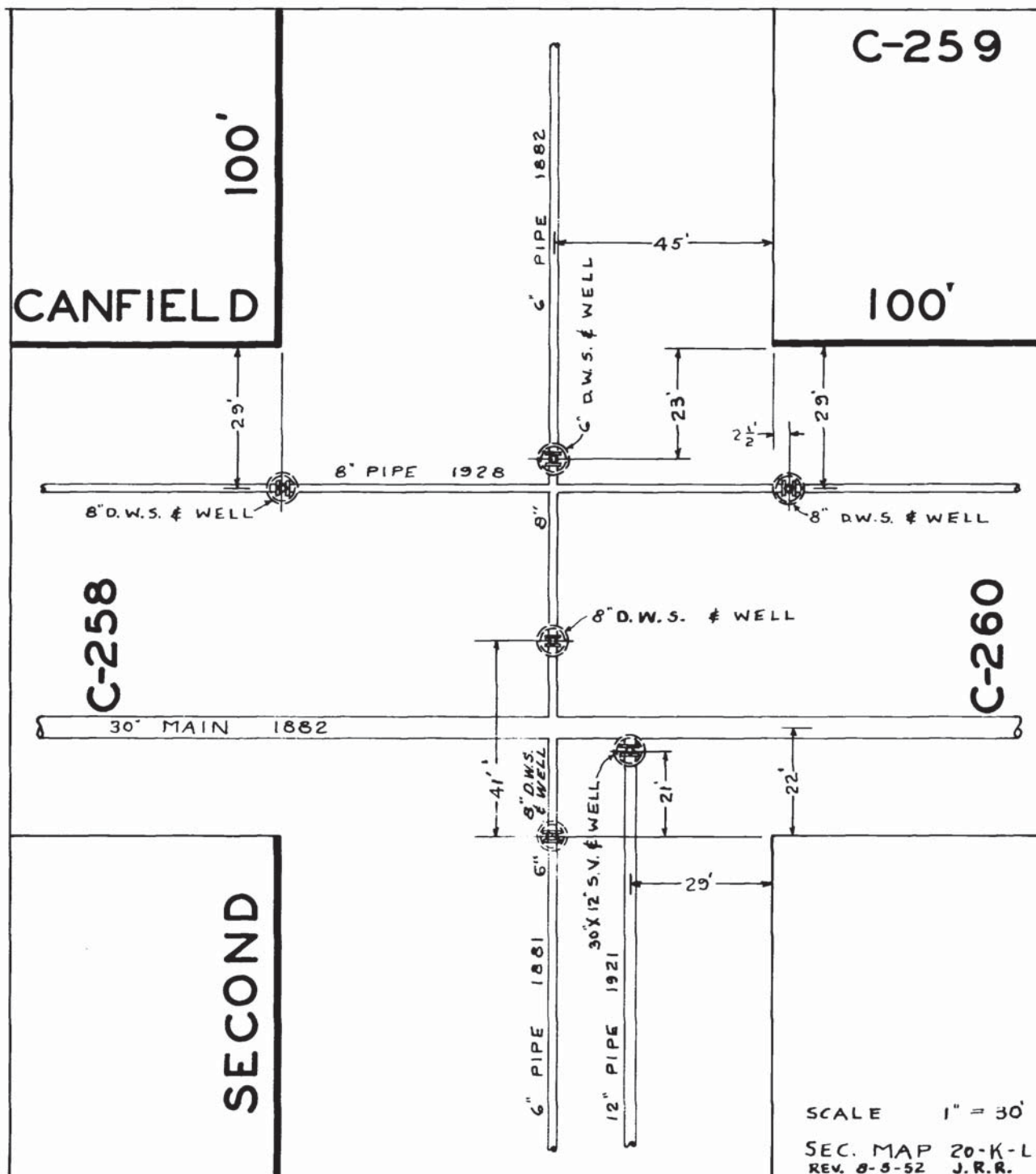

W.E.G 7-21-71

SCALE 1" = 30'  
 SEC. MAP 20-K-L  
 REV. 8-5-52 J.R.R.  
 8-41 Rev. 6-49 C. S. E.

29

*Lotta*  
Cansfield Ave. 50 ft. wid.

Cansfield Ave. 100 ft. wid.

1928-5-23

65618

SM-20-K-7

Detroit Water Works  
Scale 1" = 40'  
1884-22-C-1/2

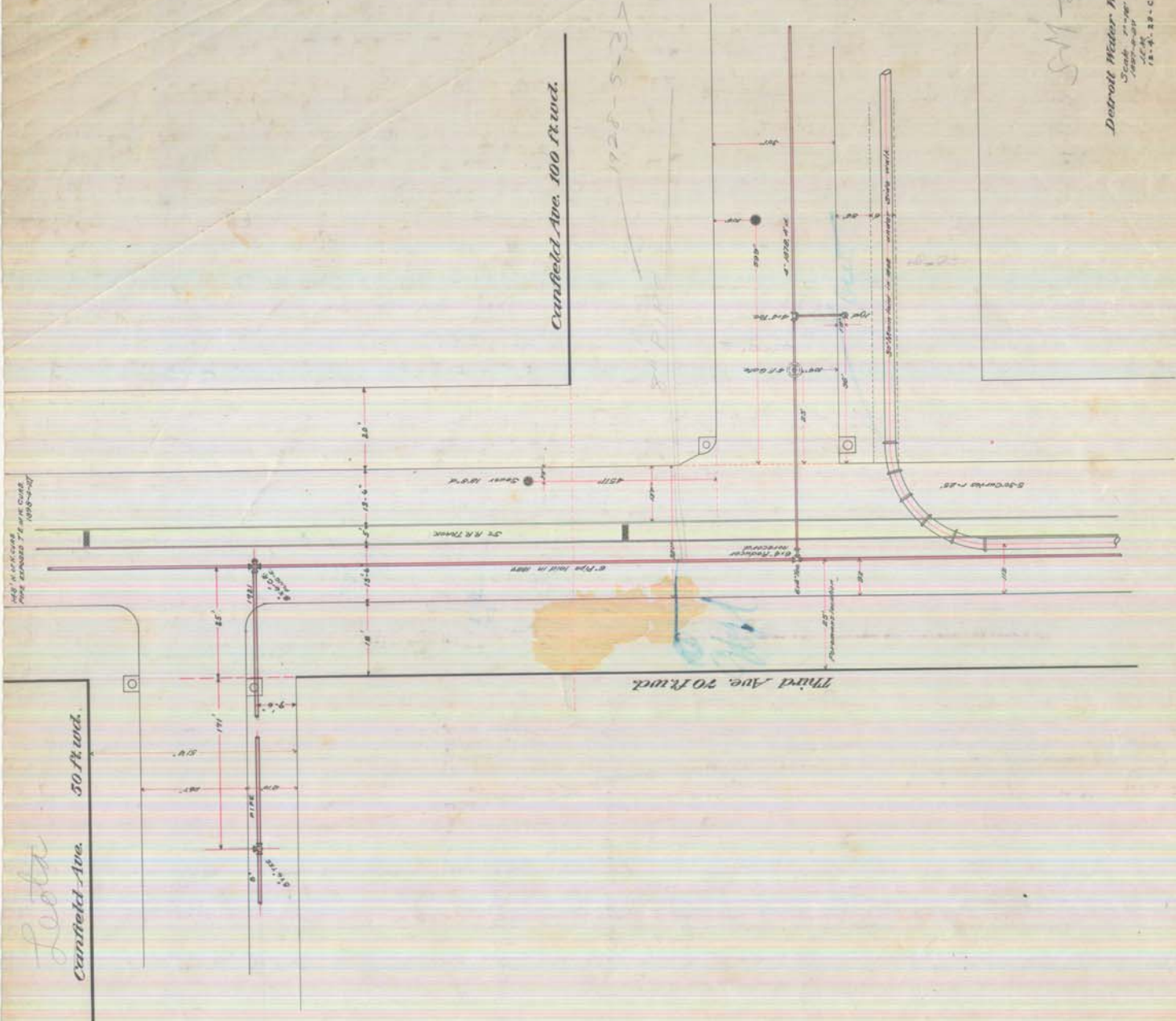

28

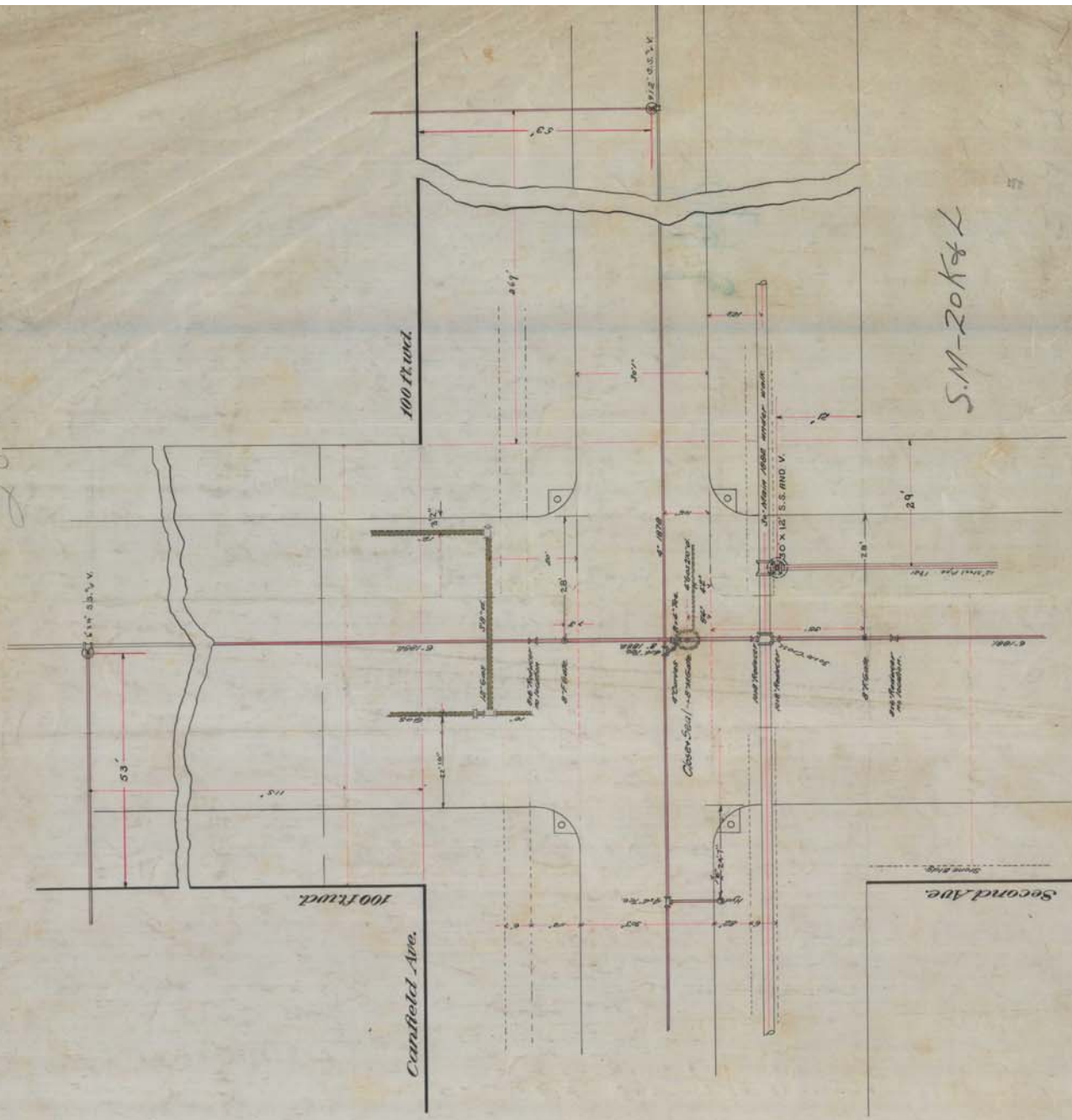

S.M-20K&L

Detroit Water Works

Scale 1" = 10'

70723

1912

SEC. N<sup>o</sup> 4.

### PROFILE OF CANFIELD AVE

From the End of Sec<sup>o</sup> N<sup>o</sup> 3 to S. E. of Park Lot 59 on Cass Ave

1875 ✓

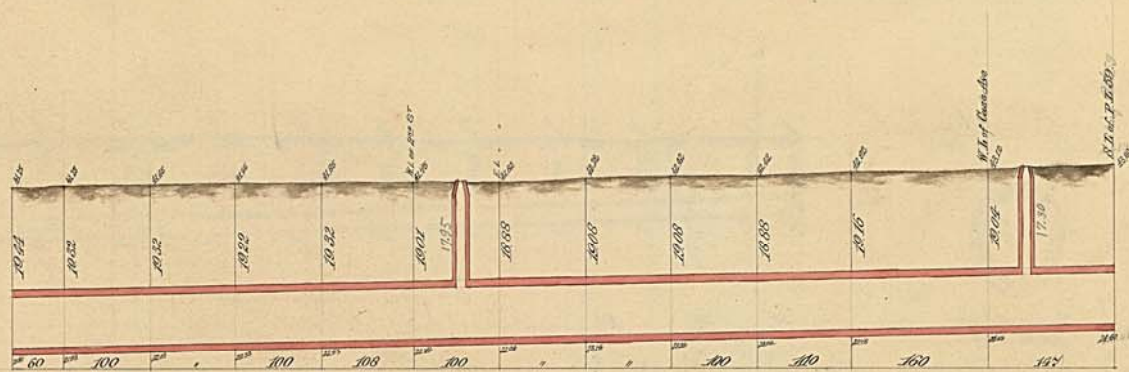

Sec<sup>o</sup> of SEWER.  
4'6" x 6'0" Cast Iron C.S.

SCALE } Horizontal; One Inch = 100 Feet.  
Vertical " " " 40 "

SEWER { Measured Length of Sewer 1266 Feet  
Size of Sewer 4'6" x 6'0"  
Grade " " " 0.20 per 100 Feet

