



City of Detroit
Inter-Departmental Communication

TO: Richard Doherty, City Engineer
City Engineering/Department of Public Works

FROM: Debra Singleton, Manager II
Detroit Water and Sewerage Department

DATE: October 17, 2014

RE: Petition No. 380
Request to Vacate the North/South and East/West Alleys in the Block Bound by
Temple, Park, Charlotte, and Woodward

We have reviewed the above Petition received by this office on September 2, 2014. With regard to DWSD's interests, our comment is as follows:

- Our records indicate that there are sewers in the alley. DWSD objects to the vacation of the alleys. However, DWSD has no objections if the petitioner agrees to relocate the sewers in accordance to the attached provision for relocation at no cost to DWSD.

If you have any questions, please call me at (313) 267-8309.

Sincerely,

Debra Singleton
Manager II
Claims and Permits

DES/gl
Attachments

CC: Cheryl Porter, WBB
Mohamad Farhat, CSF

City of Detroit
City Engineering Division, Department of Public Works
Survey Bureau

NOTICE OF PROPOSED CHANGE IN PROPERTY

Date: 08/29/2014

Petition: x380

- | | |
|---|---|
| <input type="checkbox"/> AT&T Telecommunication | |
| <input type="checkbox"/> Cable Television (CATV) | <input checked="" type="checkbox"/> Vacation |
| <input type="checkbox"/> Detroit Edison (DTE) | |
| <input type="checkbox"/> Michigan Consolidated Gas (DTE) | <input type="checkbox"/> Conversion to Easement |
| <input type="checkbox"/> Fire Department | <input type="checkbox"/> Dedication |
| <input type="checkbox"/> Planning & Development Department | |
| <input type="checkbox"/> Public Lighting Dept. - Communication Division | <input type="checkbox"/> Encroachment |
| <input type="checkbox"/> Public Lighting Dept. - Overhead Line Division | |
| <input type="checkbox"/> Public Lighting Dept. - Underground Division | <input type="checkbox"/> Temporary Closing |
| <input type="checkbox"/> Police Department | |
| <input type="checkbox"/> Recreation Department | <input type="checkbox"/> Berm Use |
| <input type="checkbox"/> Sanitation Division, DPW | |
| <input type="checkbox"/> Street Design Bureau, DPW | |
| <input type="checkbox"/> Street Maintenance Division, DPW | |
| <input type="checkbox"/> Street and Traffic Division, DPW | |
| <input type="checkbox"/> Water and Sewerage Dept. - Sewer Design | |
| <input type="checkbox"/> Water and Sewerage Dept. - Water Design | |

A petition drawing is attached. Property shown on the attached print is proposed to be changed as indicated.

Kindly report (using the back of this sheet) the nature of your services (if any) affected by the proposed change and the estimated costs of removing and rerouting such services (if necessary).

Please return one copy to City Engineering Division, DPW. Retain one copy and print for you file.

Alfred Jordan, Director, Department of Public Works

By: Richard Doherty, CED DPW
Head Engineer

**TO: City Engineering Division, DPW
65 Cadillac Square, Suite 900
Detroit, Michigan 48226-2873
Survey Bureau: 313-224-3970**

x380

The proposed change in property (referred to on the other side of this sheet) would affect our services as follows:

- Not Involved
- Involved; but asking you to hold action on this petition until further notice.
- Involved; but no objections to the property change .
- Involved; but no objections to the property change...provided as easement of the full width of the public right-of-way (street, alley or other public place) is reserved.
- Involved; the nature of our services, and the estimated costs of removing and/or rerouting such services are:

(Utility or City Department)

By

Title

Date

Area code – Telephone number

PETITION NO. 380
 GIFFELS WEBSTER
 28 W. ADAMS, SUITE 1200
 DETROIT, MICHIGAN 48226
 C/O JAMES FOSTER
 PHONE NO. 313 962-4442



CHARLOTTE AVE. 60 FT. WD.

PARK AVE. 60 FT. WD.

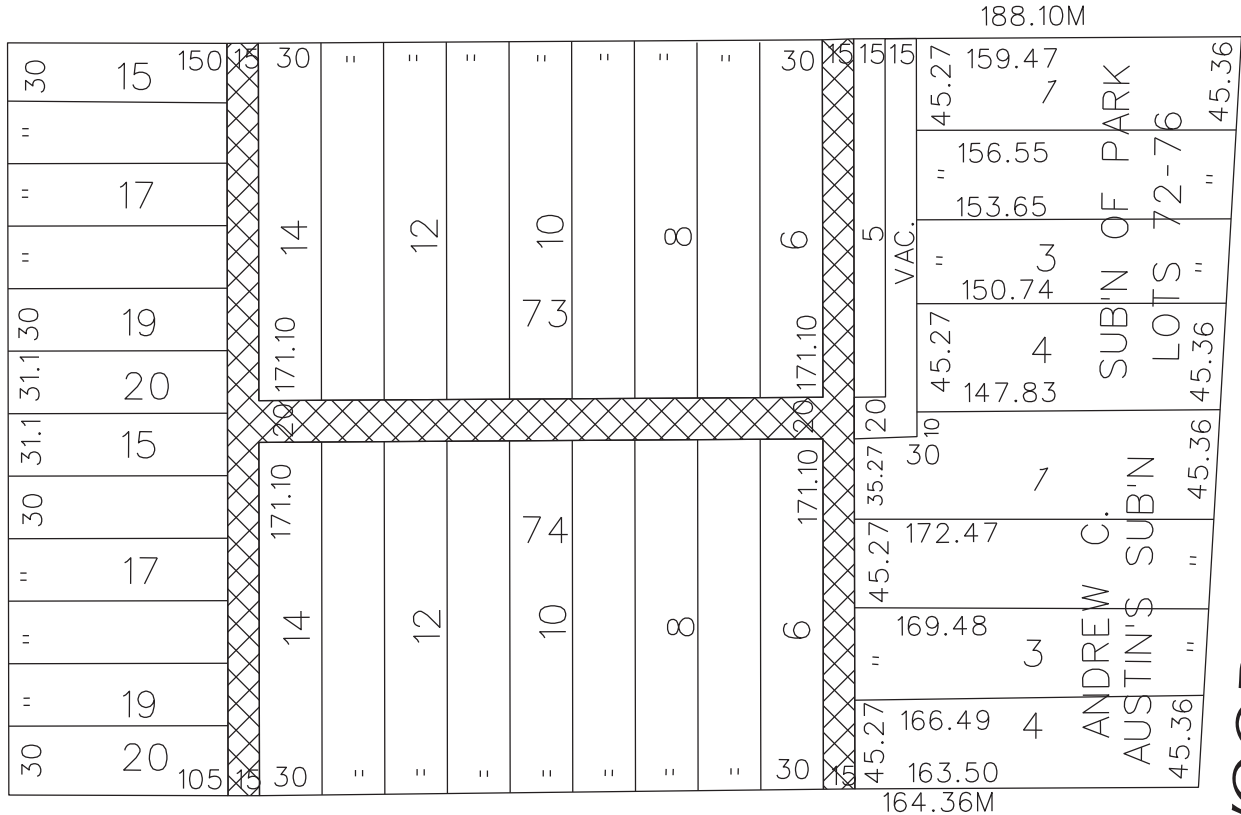

WOODWARD AVE. 120 FT. WD.

TEMPLE AVE. 60 FT. WD.



- REQUESTED VACATION

(FOR OFFICE USE ONLY)

CARTO 29 B

B					
A					
DESCRIPTION		DRWN	CHKD	APPD	DATE
REVISIONS					
DRAWN BY		CHECKED			
DATE		APPROVED			
08-29-14					

REQUEST TO VACATE
 THE EAST/WEST AND NORTH/SOUTH
 PUBIC ALLEYS VARIOUS WIDTHS
 IN THE BLOCK BOUND BY
 TEMPLE, PARK, CHARLOTTE
 AND WOODWARD AVE.

CITY OF DETROIT	
CITY ENGINEERING DEPARTMENT	
SURVEY BUREAU	
JOB NO.	01-01
DRWG. NO.	X 380

Detroit Water & Sewerage Department
Provisions for Relocation Due to Vacation for Petition No 380.

Provided that the petitioner shall design and construct proposed sewers and water mains and to make the connections to the existing public sewers and water mains as required by the Detroit Water and Sewerage Department (DWSD) prior to construction of the proposed sewers and water mains,

Provided that the plans for the sewers and water mains shall be prepared by a registered engineer; and further

Provided that DWSD be and is hereby authorized to review the drawings for the proposed sewers and water mains and to issue permits for the construction of the sewers, and further

Provided that the entire work is to be performed in accordance with plans and specifications approved by DWSD and constructed under the inspection and approval of DWSD; and further

Provided that the entire cost of the proposed sewers and water mains construction, including inspection, survey and engineering shall be borne by the petitioner; and further

Provided that the petitioner shall deposit with DWSD, in advance of engineering, inspection and survey, such amounts as the department deems necessary to cover the costs of these services; and further

Provided that the petitioner shall grant to the City a satisfactory easement for the sewers; and water mains and further

Provided that the Board of Water Commissioners shall accept and execute the easement grant on behalf of the City; and further

Provided, that the petitioner shall provide DWSD with as -built drawings on the proposed sewers and water mains; and further

Provided that the petitioner shall provide a one (1) year warranty for the proposed sewers and water main; and further

Provided that upon satisfactory completion, the sewers and water mains shall become City property and become part of the City system. And any existing sewers and water mains that were abandoned shall belong to the petitioner and will no longer be the responsibility of the City.

06/30/14



ERSKINE
60'
25'
JOHN
SERV

WATSON ST
48'
25'
12'EE

EDMUND PLACE
60'
24'
3'TSV

ALFRED
120'
24'-26'
12'-7'

ADELAIDE
60'
26'WE
8'DI

WOODWARD
60'
48'-25'
8''

CHARLOTTE ST
60'
8''

WOODWARD
60'
25'
2''

TEMPLE AVE
60'
34'

PARK
50'
24'

PETERBORO ST
48' AV

WOODWARD
60'
25'WE

WOODWARD
60'
2''

TEMPLE AVE
60'
34'

PARK
50'
24'

SIBLEY
50'
32'

SIBLEY
50'
32'

SIBLEY
50'
32'

SIBLEY
50'
32'

SIBLEY
50'
32'

PETERBORO ST
48' AV

CASS
100'
2''

CASS
100'
2''

CASS
100'
2''

CASS
100'
2''

CASS
100'
2''

CASS
100'
2''

CASS
100'
2''

CASS
100'
2''

CASS
100'
2''

PETERBORO ST
48' AV

SECOND ST
8''

CHARLOTTE ST
2'EW

CHARLOTTE ST
2'EW

CHARLOTTE ST
2'EW

LEDYARD ST
60'

LEDYARD ST
60'

LEDYARD ST
60'

LEDYARD ST
60'

LEDYARD ST
60'

PETERBORO ST
48' AV

SECOND ST
8''

CHARLOTTE ST
2'EW

CHARLOTTE ST
2'EW

CHARLOTTE ST
2'EW

LEDYARD ST
60'

LEDYARD ST
60'

LEDYARD ST
60'

LEDYARD ST
60'

LEDYARD ST
60'

BASE MAP IS OFF WINDER
60' 2-MH-AV

S-29-B

S-29-E2

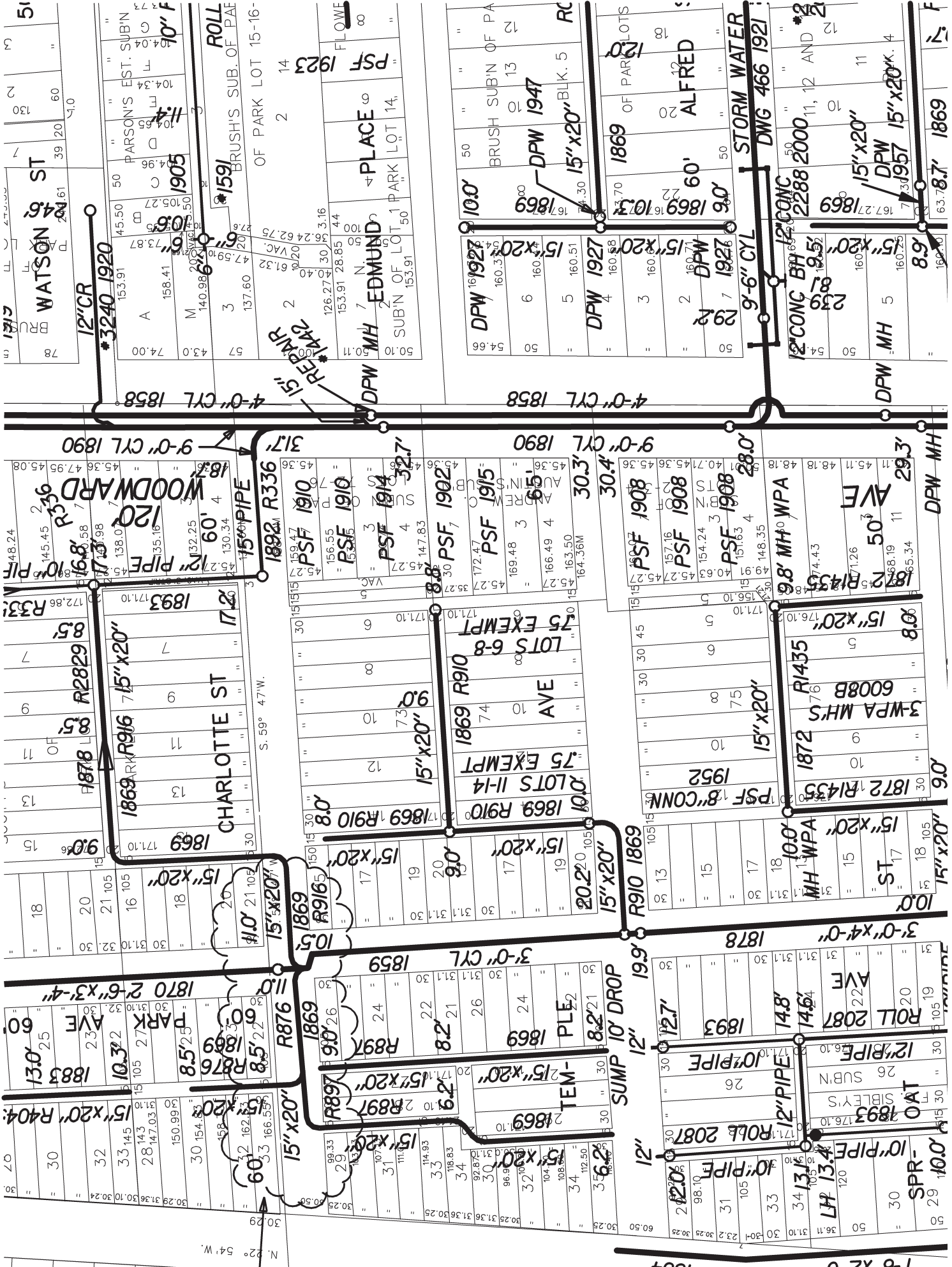

Roll 910

Ally, back of residence
men

Lateral sewer in alley between Perry and Charlotte st
from back street to alley west of Howard Avenue

sewer in alleys between Perry and Charlotte streets
from back street to alley West of Howard Avenue
Daniel Sullivan Contractor
Jan 20 1869

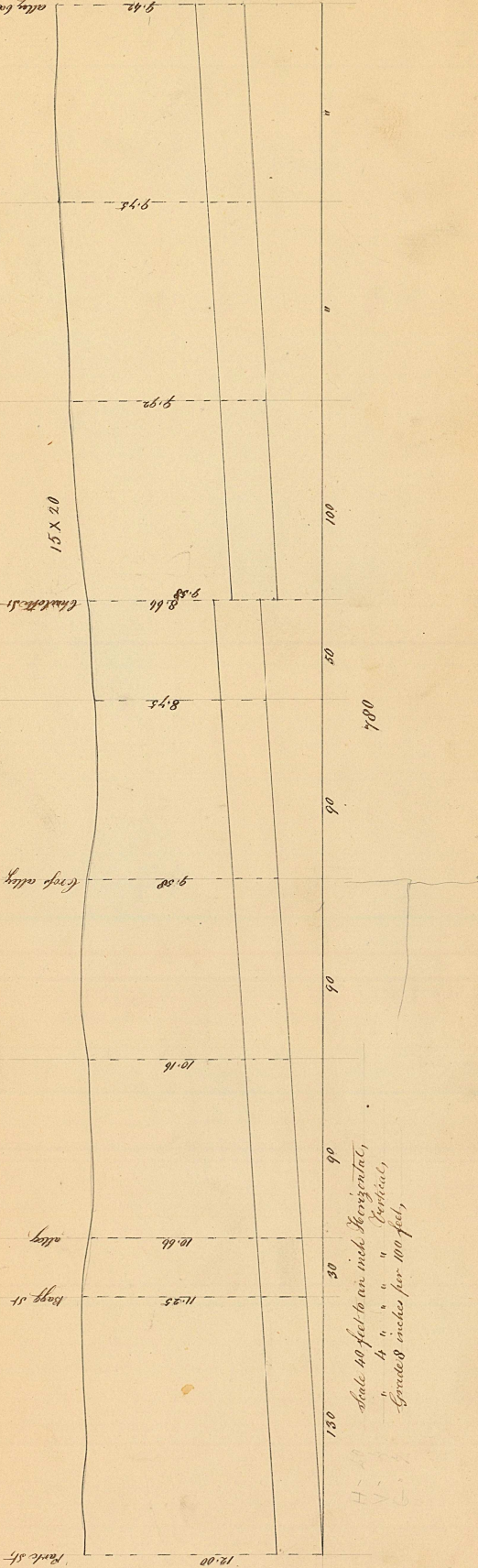

6169