

TO: City Engineering Division, DPW  
900 Cadillac Tower Building  
65 Cadillac Square  
Detroit, Michigan 48226-2873  
Survey Bureau: 313-224-3970  
Fax: 313-224-3471

Ref. No. 201408054  
Petition No. 374Rev.

- ( ) Involved; but asking you to hold action on this petition until further notice.
- ( ) Involved; but no objections to the property change – provided an easement of the full width of the public right-of-way (street, alley or other public place) is reserved.
- ( ) Involved; the nature of our services, and the estimated costs of removing and/or rerouting such services are:
- (x) Involved; have no objection to temporarily close a portion of Scotten Avenue 780 ft 66 ft wide in the block bound by Clark, Michigan Ave., Michigan Central R.R. and New York City R.R. as shown on drawing no. x374 dated 08/20/2014 and revised on 10/02/2014 provided that the following conditions are met with:
  - (1) Petitioner/developer shall be responsible to maintain proper building set-back clearance from the Scotten Ave. Right of Way.
  - (2) 100 % signatures of abutting and affected property owners shall be secured.
  - (3) Petitioner/developer shall be responsible to restore the street to its original condition if and when requested by the City.
  - (4) Petitioner/developer shall be responsible to construct a vehicle turn around/ cul de sac for SB Scotten just north of the temporary closed portion and another for NB Scotten just south of the New York Central RR. The said turn around/ cul de sacs shall be constructed prior to the temporary closing of the street after seeking necessary approval for the geometric design of the turn around/ cul de sacs from Traffic Engineering Division.

Traffic Engineering Division - DPW  
(Utility or City Department)

Ashok Patel

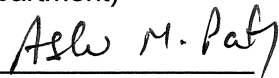

By

Head Transportation Engineer  
Title

October 7, 2014  
Date

313-224-1610  
Area code-Telephone number

MA/ma

PETITION NO. 374  
 GENERAL DEVELOPMENT COMPANY LLC  
 C/O CHRYSLER CORPORATION  
 TWO TOWER SQUARE, SUITE 850  
 SOUTHFIELD, MICHIGAN 48078  
 C/O BRUCE BRICKMAN  
 PHONE NO. 248 514-7111



"REVISED"

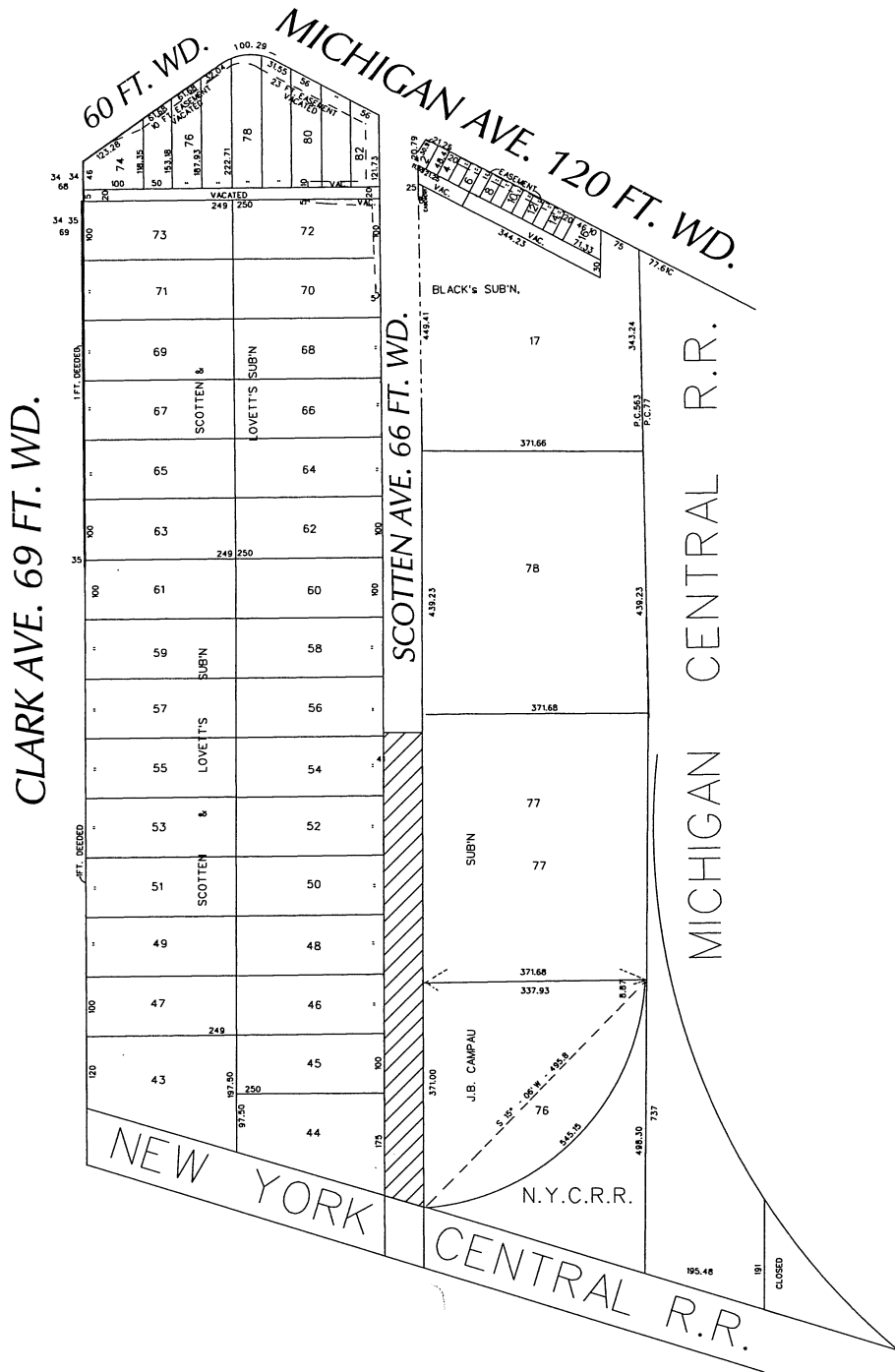

- REQUEST TO TEMPORARY CLOSED STREET

(FOR OFFICE USE ONLY)

CARTO 12 A & F, 19 C & D

|           |                                   |          |          |      |          |  |  |                      |
|-----------|-----------------------------------|----------|----------|------|----------|--|--|----------------------|
| <b>B</b>  |                                   |          |          |      |          | <b>REQUEST TO TEMPORARY CLOSED<br/>         A PORTION OF SCOTTEN AVE. 780 FT. 66 FT. WD.<br/>         IN THE BLOCK BOUND BY<br/>         CLARK, MICHIGAN AVE., MICHIGAN CENTRAL R.R.<br/>         AND NEW YORK CITY R.R.</b> | <b>CITY OF DETROIT<br/>         CITY ENGINEERING DEPARTMENT<br/>         SURVEY BUREAU</b> |                      |
| <b>A</b>  | CHANGING VACATION TO TEMP CLOSURE | WLW      |          |      | 10/02/14 |  |  | <b>JOB NO. 01-01</b> |
|           | DESCRIPTION                       | DRWN     | CHKD     | APPD | DATE     |  |  |                      |
| REVISIONS |                                   |          |          |      |          |  |  |                      |
|           | DRAWN BY                          | WLW      | CHECKED  |      |          |  |  |                      |
|           | DATE                              | 08-20-14 | APPROVED |      |          |  |  |                      |