

Cornelius Palm - Petition #374

From: Walter Williams
To: Cornelius Palm
Date: 8/27/2014 9:48 AM
Subject: Petition #374
Attachments: Scotten Site.pdf; x374.pdf; x374 Notice of Proposed Change in Property.pdf

Here it is.

Walter

City of Detroit
**City Engineering Division, Department of Public Works
Survey Bureau**

NOTICE OF PROPOSED CHANGE IN PROPERTY

Date: 08/20/2014

Petition: x374

- | | |
|---|--|
| <input type="checkbox"/> AT&T Telecommunication | |
| <input type="checkbox"/> Cable Television (CATV) | <input type="checkbox"/> Vacation |
| <input type="checkbox"/> Detroit Edison (DTE) | |
| <input type="checkbox"/> Michigan Consolidated Gas (DTE) | <input checked="" type="checkbox"/> Conversion to Easement |
| <input type="checkbox"/> Fire Department | <input type="checkbox"/> Dedication |
| <input type="checkbox"/> Planning & Development Department | |
| <input type="checkbox"/> Public Lighting Dept. - Communication Division | <input type="checkbox"/> Encroachment |
| <input type="checkbox"/> Public Lighting Dept. - Overhead Line Division | |
| <input type="checkbox"/> Public Lighting Dept. - Underground Division | <input type="checkbox"/> Temporary Closing |
| <input type="checkbox"/> Police Department | |
| <input type="checkbox"/> Recreation Department | <input type="checkbox"/> Berm Use |
| <input type="checkbox"/> Sanitation Division, DPW | |
| <input type="checkbox"/> Street Design Bureau, DPW | |
| <input checked="" type="checkbox"/> Street Maintenance Division, DPW | |
| <input type="checkbox"/> Street and Traffic Division, DPW | |
| <input type="checkbox"/> Water and Sewerage Dept. - Sewer Design | |
| <input type="checkbox"/> Water and Sewerage Dept. - Water Design | |

A petition drawing is attached. Property shown on the attached print is proposed to be changed as indicated.

Kindly report (using the back of this sheet) the nature of your services if any) affected by the proposed change and the estimated costs of removing and rerouting such services (if necessary).

Please return one copy to City Engineering Division, DPW. Retain one copy and print for you file.

Alfred Jordan, Director, Department of Public Works

By: Richard Doherty, CED DPW
Head Engineer

TO: City Engineering Division, DPW
65 Cadillac Square, Suite 900
Detroit, Michigan 48226-2873
Survey Bureau: 313-224-3970

x374

The proposed change in property (referred to on the other side of this sheet) would affect our services as follows:

- Not Involved
- Involved; but asking you to hold action on this petition until further notice.
- Involved; but no objections to the property change .
- Involved; but no objections to the property change...provided as easement of the full width of the public right-of-way (street, alley or other public place) is reserved.
- Involved; the nature of our services, and the estimated costs of removing and/or rerouting such services are:

Detroit - Dept. of Public Works
(Utility or City Department)

Cornelius Palm
By

Asst. Manager - Street Maintenance Div.
Title

Aug. 27, 2014
Date

(313) 224-0035
Area code - Telephone number

PETITION NO. 374
 GENERAL DEVELOPMENT COMPANY LLC
 C/O CHRYSLER CORPORATION
 TWO TOWER SQUARE, SUITE 850
 SOUTHFIELD, MICHIGAN 48078
 C/O BRUCE BRICKMAN
 PHONE NO. 248 514-7111

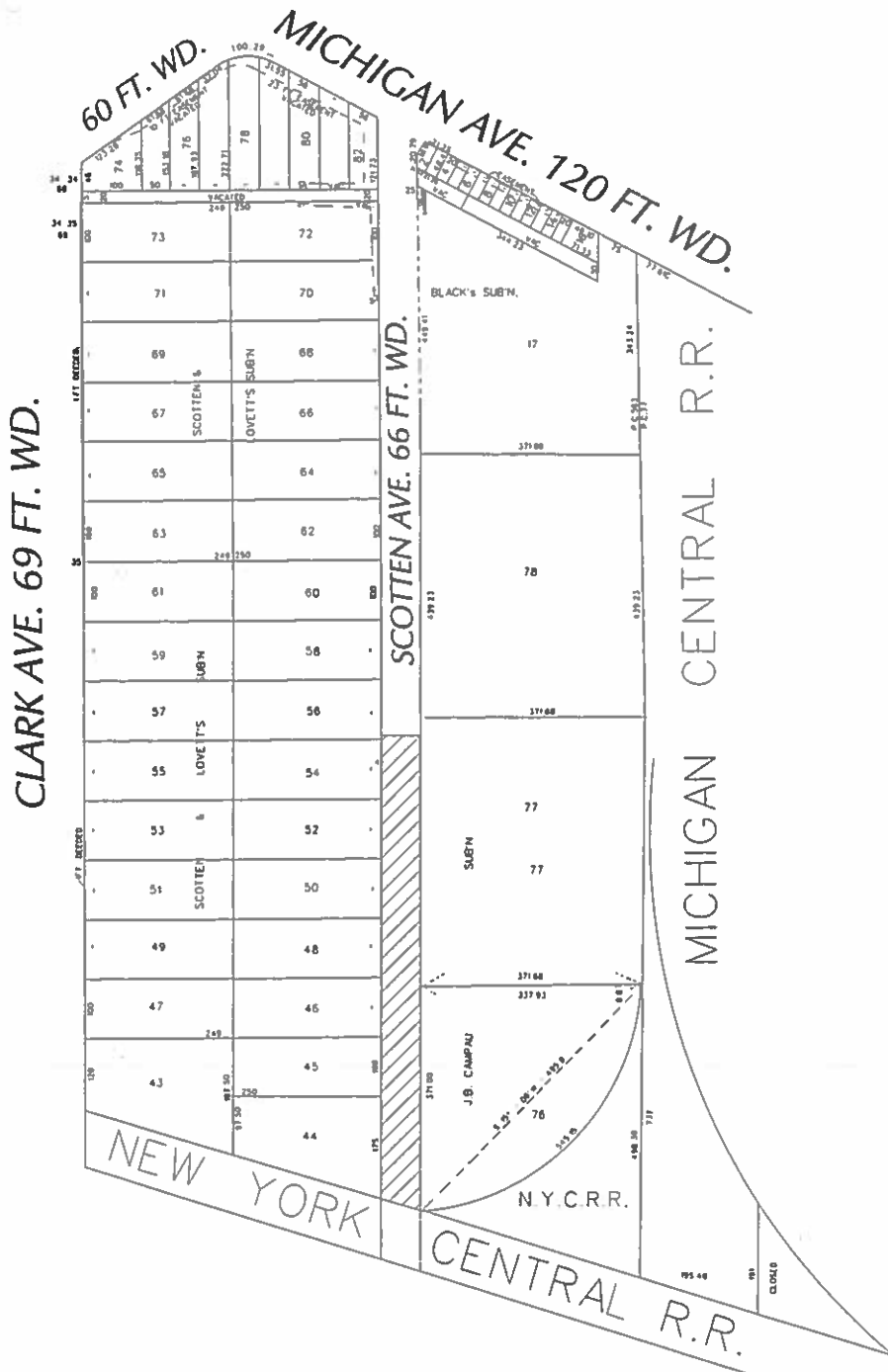

- REQUESTED CONVERSION TO EASEMENT

(FOR OFFICE USE ONLY)

CARTO 12 A & F, 19 C & D

B					REQUEST TO CONVERT TO EASEMENT A PORTION OF SCOTTEN AVE. 780 FT. 66 FT. WD. IN THE BLOCK BOUND BY CLARK, MICHIGAN AVE., MICHIGAN CENTRAL R.R. AND NEW YORK CITY R.R.	CITY OF DETROIT CITY ENGINEERING DEPARTMENT SURVEY BUREAU
	A	DESCRIPTION	DRWN	CHKD		
REVISIONS						JOB NO. 01-01 DRWG. NO. X 374
DRAWN BY		CHECKED				
DATE		APPROVED				
08-20-14						

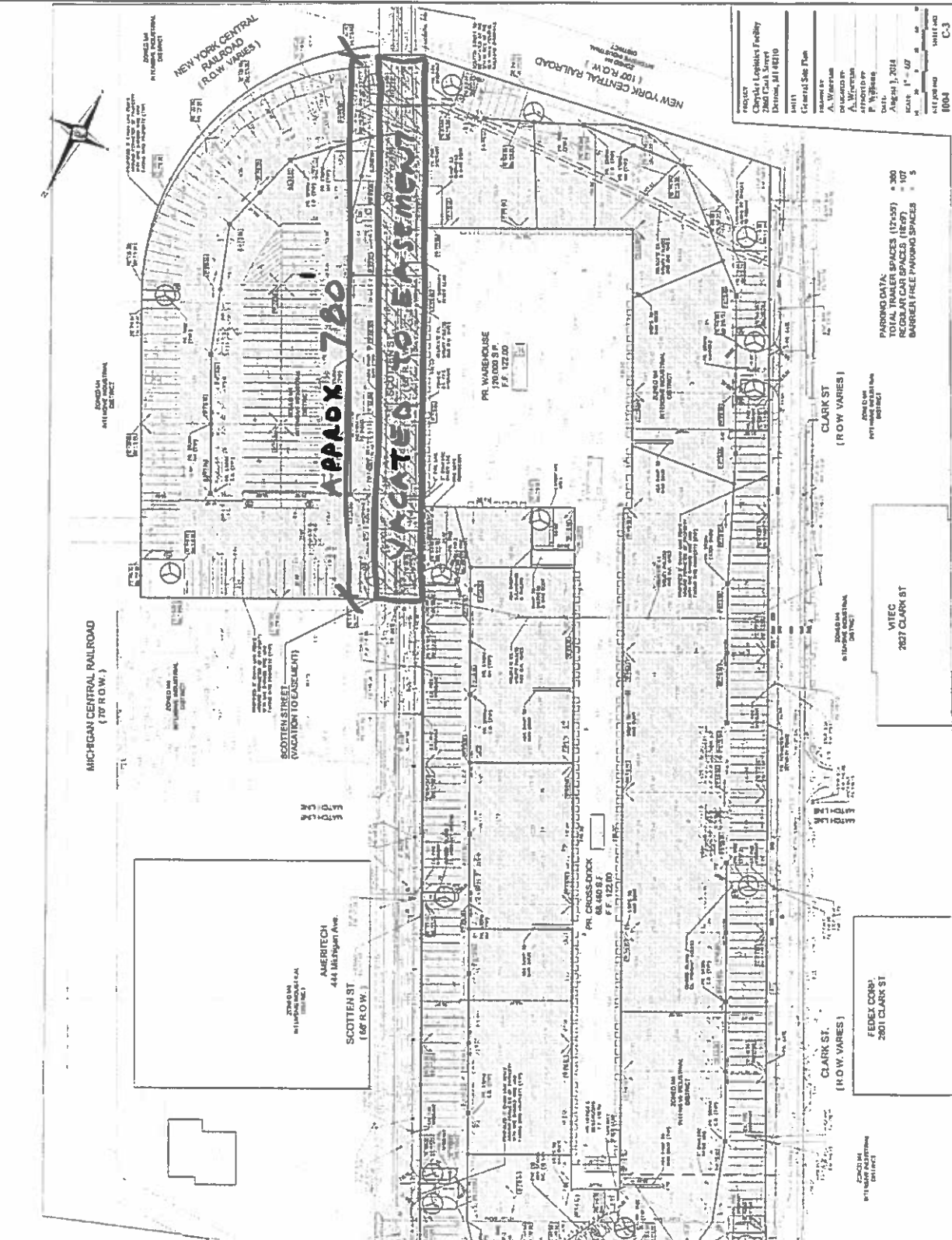
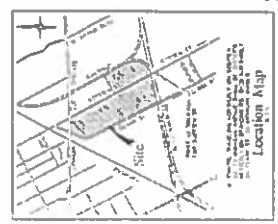

PROJECT
Chrysler Logistics Facility
2860 Clark Street
Detroit, MI 48210

DATE
August 1, 2014

SCALE
1" = 40'

PROJECT NO.
1004

SHEET NO.
C-3

PARKING DATA:
TOTAL TRAILER SPACES (17x55) = 300
REGULAR CAR SPACES (18x29) = 107
BARRETT THREE PARKING SPACES = 5

NF
ENGINEERS

CIVIL ENGINEERS
LAND SURVEYORS
LAND PLANNERS

REGISTERED PROFESSIONAL ENGINEERS
STATE OF MICHIGAN
LICENSE NO. 114,000 (C-301)
11140 102 254
TAX ID: 49 334 837