

4 SHEETS

City of Detroit  
**City Engineering Division, Department of Public Works**  
**Survey Bureau**

NOTICE OF PROPOSED CHANGE IN PROPERTY

Date: 08/20/2014Petition: x374 ✓

- |  |  |
|--|--|
| <input type="checkbox"/> AT&T Telecommunication                                    |  |
| <input type="checkbox"/> Cable Television (CATV)                                   | <input type="checkbox"/> Vacation                          |
| <input type="checkbox"/> Detroit Edison (DTE)                                      |  |
| <input type="checkbox"/> Michigan Consolidated Gas (DTE)                           | <input checked="" type="checkbox"/> Conversion to Easement |
| <input type="checkbox"/> Fire Department   | <input type="checkbox"/> Dedication                        |
| <input type="checkbox"/> Planning & Development Department                         |  |
| <input checked="" type="checkbox"/> Public Lighting Dept. - Communication Division | <input type="checkbox"/> Encroachment                      |
| <input checked="" type="checkbox"/> Public Lighting Dept. - Overhead Line Division |  |
| <input checked="" type="checkbox"/> Public Lighting Dept. - Underground Division   | <input type="checkbox"/> Temporary Closing                 |
| <input type="checkbox"/> Police Department   |  |
| <input type="checkbox"/> Recreation Department                                     | <input type="checkbox"/> Berm Use                          |
| <input type="checkbox"/> Sanitation Division, DPW                                  |  |
| <input type="checkbox"/> Street Design Bureau, DPW                                 |  |
| <input type="checkbox"/> Street Maintenance Division, DPW                          |  |
| <input type="checkbox"/> Street and Traffic Division, DPW                          |  |
| <input type="checkbox"/> Water and Sewerage Dept. - Sewer Design                   |  |
| <input type="checkbox"/> Water and Sewerage Dept. - Water Design                   |  |

A petition drawing is attached. Property shown on the attached print is proposed to be changed as indicated.

Kindly report (using the back of this sheet) the nature of your services if any) affected by the proposed change and the estimated costs of removing and rerouting such services (if necessary).

Please return one copy to City Engineering Division, DPW. Retain one copy and print for you file.

Alfred Jordan, Director, Department of Public Works

By: Richard Doherty, CED DPW  
 Head Engineer

**TO: City Engineering Division, DPW  
65 Cadillac Square, Suite 900  
Detroit, Michigan 48226-2873  
Survey Bureau: 313-224-3970**

x374

The proposed change in property (referred to on the other side of this sheet) would affect our services as follows:

- Not Involved
- Involved; but asking you to hold action on this petition until further notice.
- Involved; but no objections to the property change .
- Involved; but no objections to the property change...provided as easement of the full width of the public right-of-way (street, alley or other public place) is reserved. *SEE ATTACHED PAGE.*
- Involved; the nature of our services, and the estimated costs of removing and/or rerouting such services are:

\_\_\_\_\_  
(Utility or City Department)

\_\_\_\_\_  
By

\_\_\_\_\_  
Title

\_\_\_\_\_  
Date

\_\_\_\_\_  
Area code – Telephone number

X374

The PLD has an overhead circuit on the DTE pole lead on the West side of Scotten. We do not know if DTE is planning to relocate their poles to accommodate the petitioner.

If the DTE poles are relocated, we must have right-of-way on the new poles. We also have underground cables, conduit and manholes in this area. We require un-obstructed, 24-hour access to the area (and a joint-use key) if it is fenced and gated.

Prior to formally making the street an easement, please have petitioner enter into a relocation agreement (or access agreement) with Denise Williams of the City of Detroit, PLD on 313-267-7216.

Public Lighting Department

Denise Williams

Senior Assistant Mechanical Engineer

8/28/14

313-267-7216

125-12D

PETITION NO. 374  
GENERAL DEVELOPMENT COMPANY LLC  
C/O CHRYSLER CORPORATION  
TWO TOWER SQUARE, SUITE 850  
SOUTHFIELD, MICHIGAN 48078  
C/O BRUCE BRICKMAN  
PHONE NO. 248 514-7111

NO  
VER  
of. mid H.  
st. city

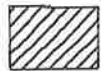
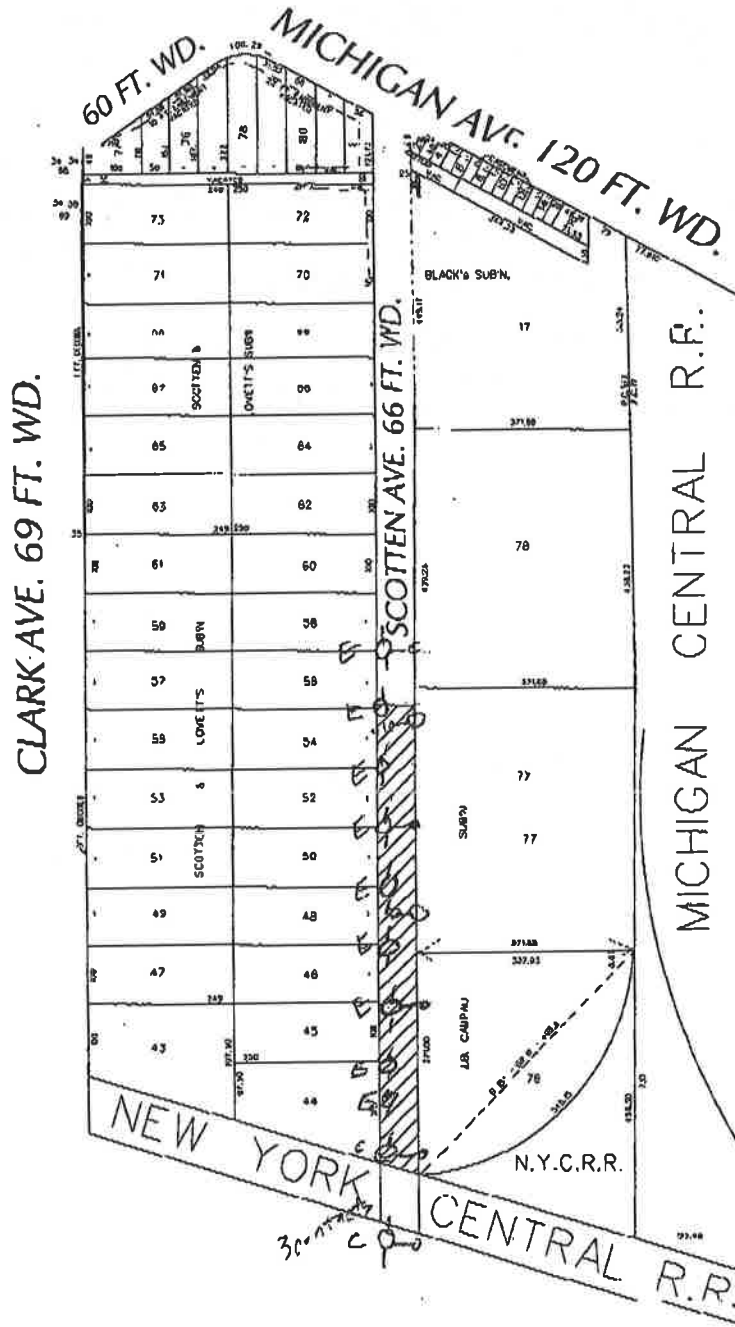

- REQUESTED CONVERSION TO EASEMENT

(FOR OFFICE USE ONLY)

CARTO 12 A & F, 19 C & D

B		REQUEST TO CONVERT TO EASEMENT		CITY OF DETROIT	
A		A PORTION OF SCOTTEN AVE. 780 FT. 66 FT. WD.		CITY ENGINEERING DEPARTMENT	
DESCRIPTION		DRWN	CHKD	APPD	DATE
REVISIONS					
DRAWN BY		CHECKED			
DATE		APPROVED			
08-20-14					
IN THE BLOCK BOUND BY				JOB NO. 01-01	
CLARK, MICHIGAN AVE., MICHIGAN CENTRAL R.R.				DRWG. NO. X 374	
AND NEW YORK CITY R.R.					