



DTE Energy - Michigan Consolidated Gas Company
Data Integrity and Technology, Drafting Department
One Energy Plaza, WCB-1836, 18TH Floor
City of Detroit, MI 48226

September 9, 2014

Walter L. Williams
GIS Tech
Survey Bureau
City Engineering Division
Department of Public Works

RE: Petition #373 Dated: 09/08/2014

The proposed change in property referred to would affect our services as follows:

- Not involved, no gas involved, and no objections. **See Remarks!**
- Involved but withholding action on petition until further notice.
- Involved but have no objection to the property change, provided that an easement of the full width of of the street/alley is reserved as shown.
- Involved – nature of services and estimated cost of removing or rerouting such services are:

REMARKS:

Not involved, no gas involved, and no objections to the request to vacate the North/South public alley, 20 ft. wide, in the block bound by Bethune, John R., Custer St., and Woodward Ave. as shown in the received request. See enclosed strip print for your use and information.

Please abide by Public Act 53, three (3) working days before you dig, dial toll free MISS DIG at: 1 – 800 – 482 – 7171.

DTE Gas Leak Emergency Phone Number: 1- 800 – 947 – 5000.

Sincerely,

/s/ Neal A. Lauri
Senior Drafter
Data Integrity and Technology

NAL/
Enclosure

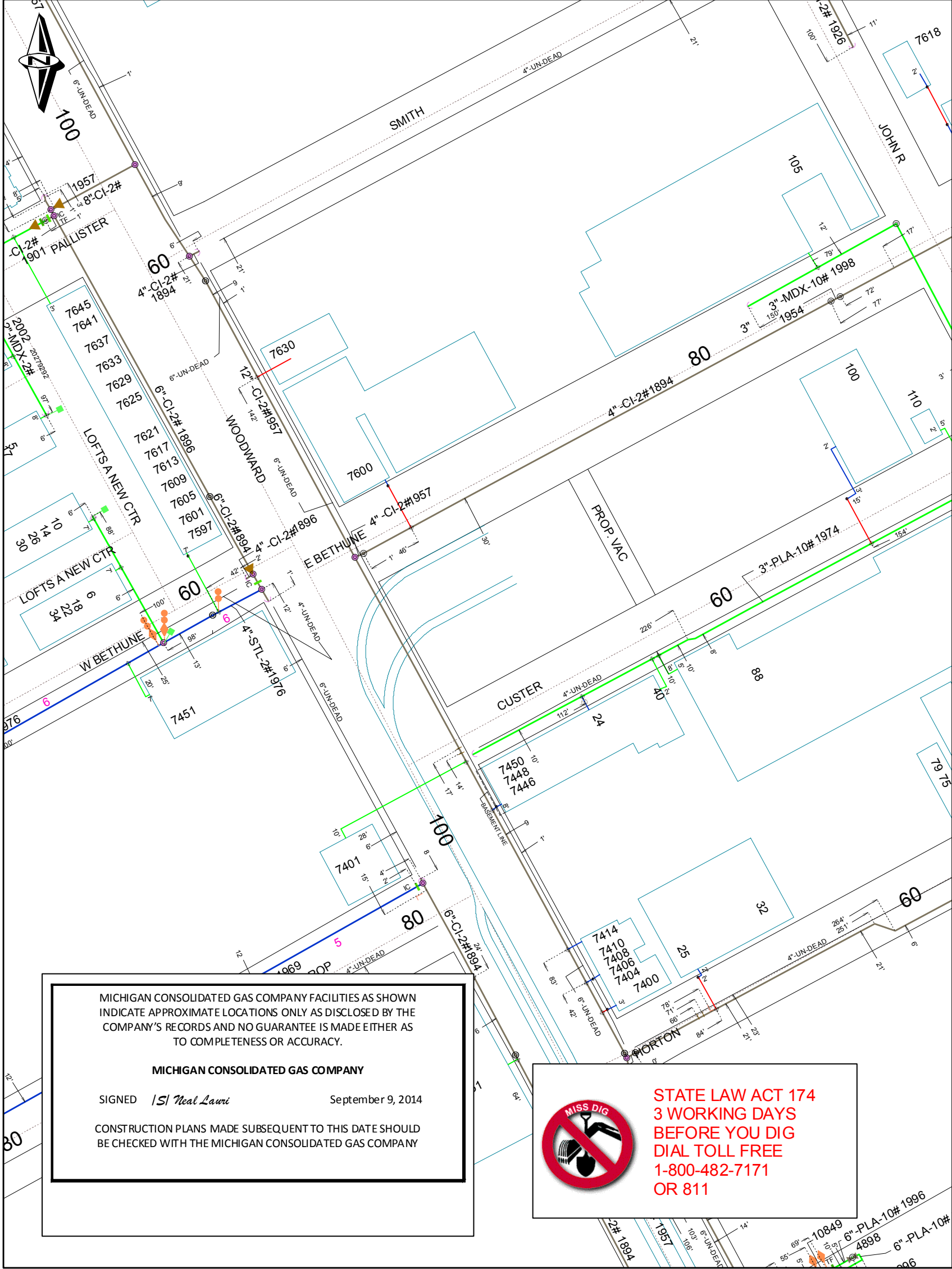
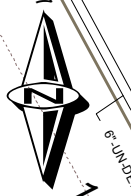

MICHIGAN CONSOLIDATED GAS COMPANY FACILITIES AS SHOWN INDICATE APPROXIMATE LOCATIONS ONLY AS DISCLOSED BY THE COMPANY'S RECORDS AND NO GUARANTEE IS MADE EITHER AS TO COMPLETENESS OR ACCURACY.

MICHIGAN CONSOLIDATED GAS COMPANY

SIGNED *ISI Neal Lawri* September 9, 2014

CONSTRUCTION PLANS MADE SUBSEQUENT TO THIS DATE SHOULD BE CHECKED WITH THE MICHIGAN CONSOLIDATED GAS COMPANY



**STATE LAW ACT 174
3 WORKING DAYS
BEFORE YOU DIG
DIAL TOLL FREE
1-800-482-7171
OR 811**

80

60

2# 1894
1957
100'
6" UN-DEAD
108'
14'
55'
69'
10849
6" PLA-10# 1996
4898
6" PLA-10#
896