

City of Detroit
City Engineering Division, Department of Public Works
Survey Bureau

NOTICE OF PROPOSED CHANGE IN PROPERTY

Date: 08/18/2014

Petition: x372 ✓

- | | |
|--|--|
| <input type="checkbox"/> AT&T Telecommunication | |
| <input type="checkbox"/> Cable Television (CATV) | <input type="checkbox"/> Vacation |
| <input type="checkbox"/> Detroit Edison (DTE) | |
| <input type="checkbox"/> Michigan Consolidated Gas (DTE) | <input checked="" type="checkbox"/> Conversion to Easement |
| <input type="checkbox"/> Fire Department | <input type="checkbox"/> Dedication |
| <input type="checkbox"/> Planning & Development Department | |
| <input checked="" type="checkbox"/> Public Lighting Dept. - Communication Division | <input type="checkbox"/> Encroachment |
| <input checked="" type="checkbox"/> Public Lighting Dept. - Overhead Line Division | |
| <input checked="" type="checkbox"/> Public Lighting Dept. - Underground Division | <input type="checkbox"/> Temporary Closing |
| <input type="checkbox"/> Police Department | |
| <input type="checkbox"/> Recreation Department | <input type="checkbox"/> Berm Use |
| <input type="checkbox"/> Sanitation Division, DPW | |
| <input type="checkbox"/> Street Design Bureau, DPW | |
| <input type="checkbox"/> Street Maintenance Division, DPW | |
| <input type="checkbox"/> Street and Traffic Division, DPW | |
| <input type="checkbox"/> Water and Sewerage Dept. - Sewer Design | |
| <input type="checkbox"/> Water and Sewerage Dept. - Water Design | |

A petition drawing is attached. Property shown on the attached print is proposed to be changed as indicated.

Kindly report (using the back of this sheet) the nature of your services If any) affected by the proposed change and the estimated costs of removing and rerouting such services (if necessary).

Please return one copy to City Engineering Division, DPW. Retain one copy and print for you file.

Alfred Jordan, Director, Department of Public Works

By: Richard DeBerty, CED DPW
Head Engineer

CITY ENGINEERING DIVISION - DPW
900 CADILLAC TOWER
DETROIT, MICHIGAN 48226-2873

**TO: City Engineering Division, DPW
65 Cadillac Square, Suite 900
Detroit, Michigan 48226-2873
Survey Bureau: 313-224-3970**

x372

The proposed change in property (referred to on the other side of this sheet) would affect our services as follows:

- Not Involved
- Involved; but asking you to hold action on this petition until further notice.
- Involved; but no objections to the property change .
- Involved; but no objections to the property change...provided as easement of the full width of the public right-of-way (street, alley or other public place) is reserved.
- Involved; the nature of our services, and the estimated costs of removing and/or rerouting such services are:

(Utility or City Department)

By

Title

Date

Area code – Telephone number

X372

This alley is blocked and we cannot enter. PLD has line wire and we require 24-hour truck access.

Public Lighting Department (PLD)

By Denise Williams

Senior Assistant Mechanical Engineer

10/21/14

313-267-7216

PETITION NO. 372
 SOAVE REAL ESTATE GROUP
 3400 LAFAYETTE E.
 DETROIT, MICHIGAN 48207
 C/O JIM McCLELLAN
 PHONE NO. 313 567-7000



LAFAYETTE E. AVE. 50 FT. WD.

IS BLOCKED

ARC WIRE

E PAT ELLIOTT

MELDRUM AVE. 60 FT. WD.

BEAUFAIT AVE. 71 FT. WD.

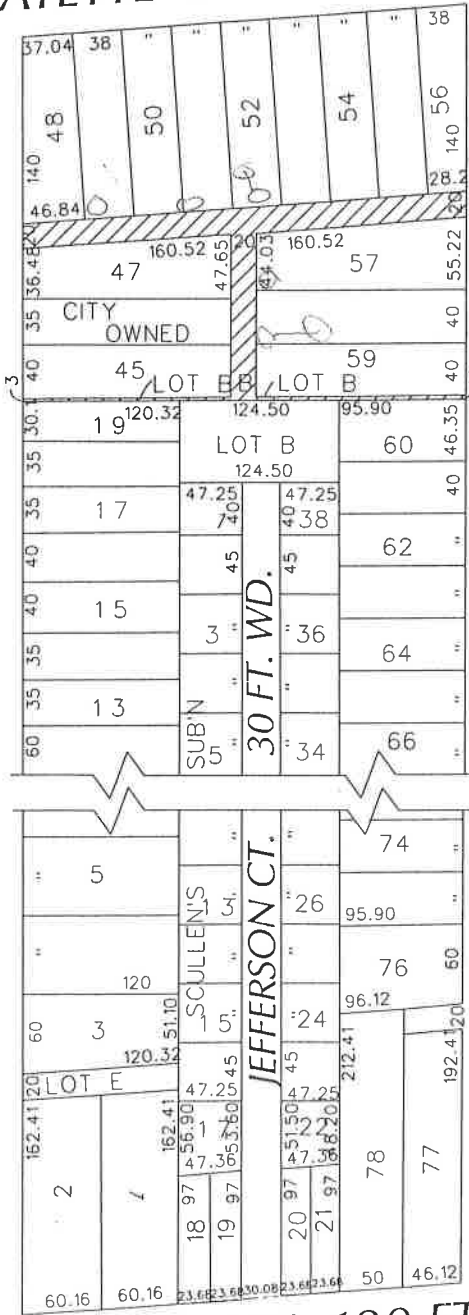

JEFFERSON E. AVE. 120 FT. WD.



- REQUESTED CONVERSION TO EASEMENT

(FOR OFFICE USE ONLY)

CARTO 46 C

B						REQUEST TO CONVERT TO EASEMENT THE EAST/WEST & NORTH/SOUTH PUBLIC ALLEY, 20 FT. WD. & EAST/WEST PUBLIC ALLEY 3 FT. WD. IN THE BLOCK BOUND BY MELDRUM, LAFAYETTE E., BEAUFAIT AND JEFFERSON E. AVE.	CITY OF DETROIT CITY ENGINEERING DEPARTMENT SURVEY BUREAU			
A										
DESCRIPTION		DRWN	CHKD	APPD	DATE					
DRAWN BY		REVISIONS								
DATE		CHECKED								
08-18-14		APPROVED								
							JOB NO. 01-01			
							DRWG. NO. X 372			