



DTE Energy - Michigan Consolidated Gas Company
Data Integrity and Technology, Drafting Department
One Energy Plaza, WCB-1836, 18TH Floor
City of Detroit, MI 48226

August 11, 2014

Richard Doherty, CED DPW, City Engineer
City of Detroit Engineering Division, DPW
65 Cadillac Square, Suite 900
City of Detroit, MI 48226-2873

RE: Petition #362 Dated: 08/07/2014

The proposed change in property referred to would affect our services as follows:

- Not involved, no gas involved, and no objections. See Remarks!
- Involved but withholding action on petition until further notice.
- Involved but have no objection to the property change, provided that an easement of the full width of of the street/alley is reserved as shown.
- Involved – nature of services and estimated cost of removing or rerouting such services are:

REMARKS:

Not involved, no gas involved, and no objections to the request for Conversion to Easement the East/West Public Alley, 18' Wd. in the block bounded by: Warren W. Ave., Ashton Ave., Whitlock Ave., and Rosemont Ave. Please see enclosed strip print for your use and information.

Please abide by Public Act 53, three (3) working days before you dig, dial toll free MISS DIG at: 1 - 800 - 482 - 7171.

Michcon Gas Leak Emergency Phone Number: 1- 800 - 947 - 5000.

Sincerely,

/s/ Eddie A. Reyes
Senior Drafter
Data Integrity and Technology

EAR/
Enclosure

CITY ENGINEERING DIVISION - DPW
900 CADILLAC TOWER
DETROIT, MICHIGAN 48226-2873

RECEIVED AUG 14 2014



STATE LAW ACT 53
3 WORKING DAYS
BEFORE YOU DIG
DIAL TOLL FREE
1-800-482-7171
OR 811

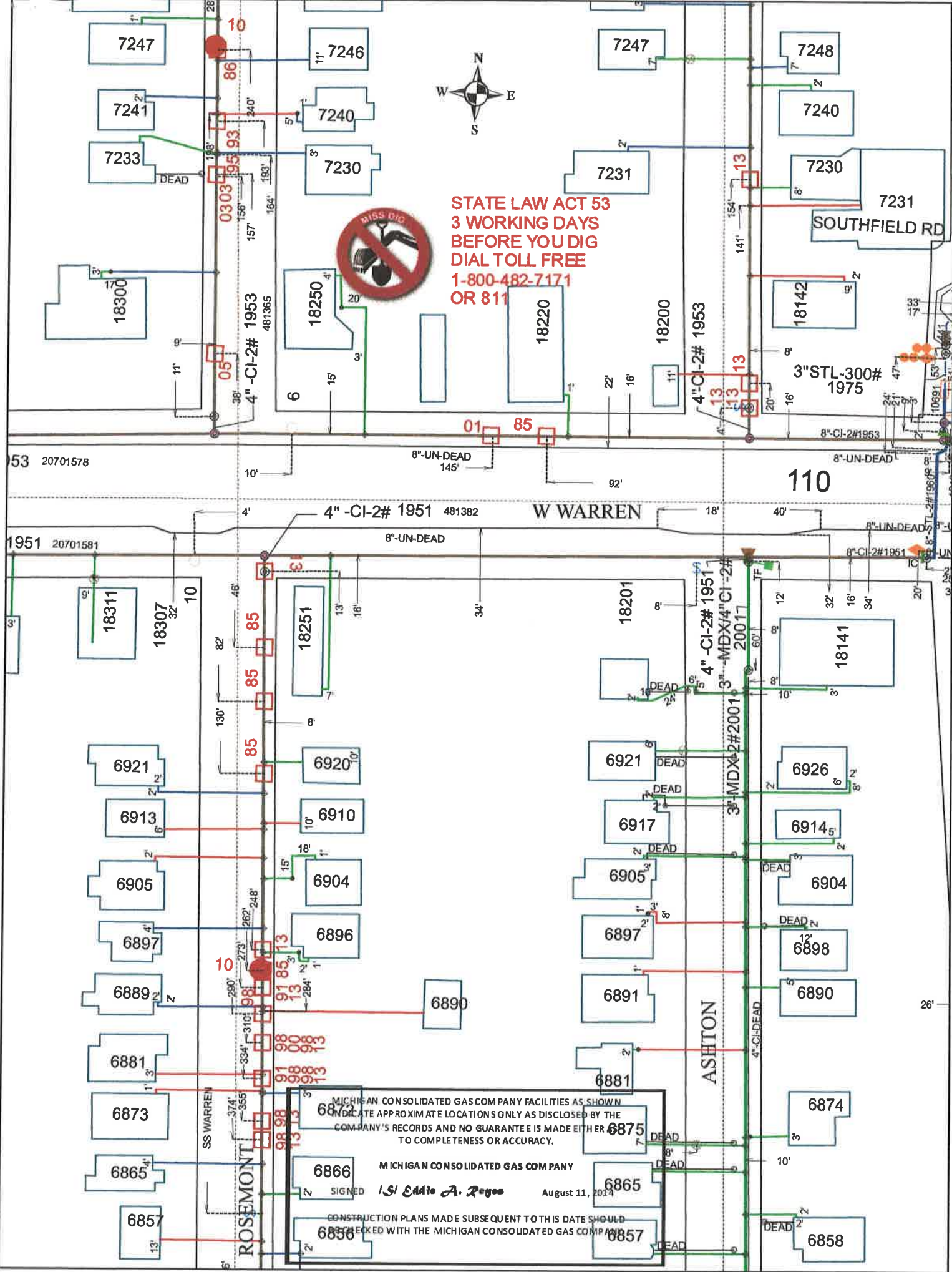

MICHIGAN CONSOLIDATED GAS COMPANY FACILITIES AS SHOWN
 INDICATE APPROXIMATE LOCATIONS ONLY AS DISCLOSED BY THE
 COMPANY'S RECORDS AND NO GUARANTEE IS MADE EITHER
 TO COMPLETENESS OR ACCURACY.

MICHIGAN CONSOLIDATED GAS COMPANY

SIGNED *LS Eddie A. Payne* August 11, 2014

CONSTRUCTION PLANS MADE SUBSEQUENT TO THIS DATE SHOULD
 BE CHECKED WITH THE MICHIGAN CONSOLIDATED GAS COMPANY

City of Detroit
City Engineering Division, Department of Public Works
Survey Bureau

NOTICE OF PROPOSED CHANGE IN PROPERTY

Date: 08/07/2014

Petition: x362

- | | |
|---|--|
| <input type="checkbox"/> AT&T Telecommunication | |
| <input type="checkbox"/> Cable Television (CATV) | <input type="checkbox"/> Vacation |
| <input type="checkbox"/> Detroit Edison (DTE) | |
| <input type="checkbox"/> Michigan Consolidated Gas (DTE) | <input checked="" type="checkbox"/> Conversion to Easement |
| <input type="checkbox"/> Fire Department | <input type="checkbox"/> Dedication |
| <input type="checkbox"/> Planning & Development Department | |
| <input type="checkbox"/> Public Lighting Dept. - Communication Division | <input type="checkbox"/> Encroachment |
| <input type="checkbox"/> Public Lighting Dept. - Overhead Line Division | |
| <input type="checkbox"/> Public Lighting Dept. - Underground Division | <input type="checkbox"/> Temporary Closing |
| <input type="checkbox"/> Police Department | |
| <input type="checkbox"/> Recreation Department | <input type="checkbox"/> Berm Use |
| <input type="checkbox"/> Sanitation Division, DPW | |
| <input type="checkbox"/> Street Design Bureau, DPW | |
| <input type="checkbox"/> Street Maintenance Division, DPW | |
| <input type="checkbox"/> Street and Traffic Division, DPW | |
| <input type="checkbox"/> Water and Sewerage Dept. - Sewer Design | |
| <input type="checkbox"/> Water and Sewerage Dept. - Water Design | |

A petition drawing is attached. Property shown on the attached print is proposed to be changed as indicated.

Kindly report (using the back of this sheet) the nature of your services (if any) affected by the proposed change and the estimated costs of removing and rerouting such services (if necessary).

Please return one copy to City Engineering Division, DPW. Retain one copy and print for you file.

Alfred Jordan, Director, Department of Public Works

By: Richard Doherty, CED DPW
Head Engineer

PETITION NO. 362
 JOHN T. DIKHO
 25245 FIVE MILE RD. SUITE 1 WEST
 REDFORD, MICHIGAN 48239
 C/O JOHN T. DIKHO
 PHONE NO. 313 864-2075



WARREN W. AVE. 110 FT. WD.

ROSEMONT AVE. 50 FT. WD.

ASHTON AVE. 50 FT. WD.



WHITLOCK AVE. 60 FT. WD.



- REQUESTED CONVERSION TO EASEMENT

(FOR OFFICE USE ONLY)

CARTO 98 C

B						REQUEST TO CONVERT TO EASEMENT THE EAST/WEST PUBLIC ALLEY, 18 FT. WD. IN THE BLOCK BOUND BY ASHTON, WHITLOCK, ROSEMONT AND WARREN W. AVE.	CITY OF DETROIT CITY ENGINEERING DEPARTMENT SURVEY BUREAU
	A						
DESCRIPTION		DRWN	CHKD	APPD	DATE		
REVISIONS							
DRAWN BY		WLW		CHECKED			
DATE		08-06-14		APPROVED			