

**TO: City Engineering Division, DPW  
65 Cadillac Square, Suite 900  
Detroit, Michigan 48226-2873  
Survey Bureau: 313-224-3970**

x361

The proposed change in property (referred to on the other side of this sheet) would affect our services as follows:

- Not Involved
- Involved; but asking you to hold action on this petition until further notice.
- Involved; but no objections to the property change .
- Involved; but no objections to the property change...provided as easement of the full width of the public right-of-way (street, alley or other public place) is reserved.
- Involved; the nature of our services, and the estimated costs of removing and/or rerouting such services are:

Comcast Cable  
(Utility or City Department)

Josh Williams  
By

\_\_\_\_\_  
Title

9-25-14  
Date

419-874-9262  
Area code – Telephone number

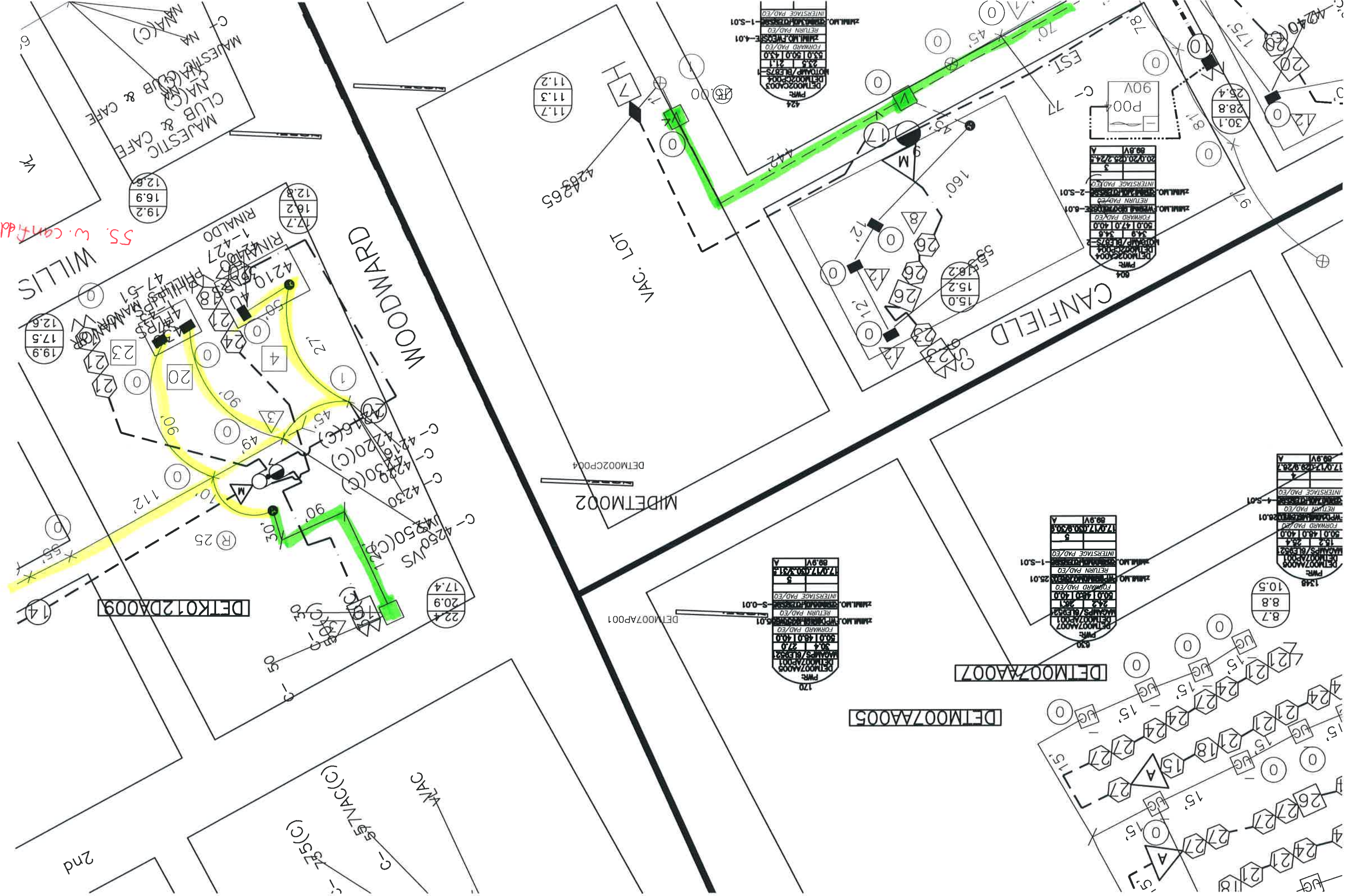

SS. W. CANFIELD

DETKO12DA009

DETMOO7AA005

DETMOO7AA007

MIDETMO02

DETM002A004
WATTAGE/BLKTS
34.9
50.01
47.0
40.0
FORWARD PAD/EO
INTERSTAGE PAD/EO
RETURN PAD/EO
DETM002A004
1-2-S01
20.0
20.7
25.7/24.5
69.9V
A
1

DETM002A003
WATTAGE/BLKTS
23.3
53.0
50.0
43.0
FORWARD PAD/EO
INTERSTAGE PAD/EO
RETURN PAD/EO
DETM002A003
1-1-S01
11.2
11.3
11.7
11.2
PWR
424

DETM007A007
WATTAGE/BLKTS
24.2
50.0
48.0
40.0
FORWARD PAD/EO
INTERSTAGE PAD/EO
RETURN PAD/EO
DETM007A007
1-1-S01
25.01
17.0
17.0
17.0
69.9V
A
5
17.0
17.0
17.0
PWR
530

DETM007A008
WATTAGE/BLKTS
18.2
50.0
48.0
40.0
FORWARD PAD/EO
INTERSTAGE PAD/EO
RETURN PAD/EO
DETM007A008
1-S01
26.01
17.0
17.0
17.0
69.9V
A
5
17.0
17.0
17.0
PWR
1348

DETM007A005
WATTAGE/BLKTS
30.4
50.0
48.0
40.0
FORWARD PAD/EO
INTERSTAGE PAD/EO
RETURN PAD/EO
DETM007A005
1-S01
25.01
17.0
17.0
17.0
69.9V
A
5
17.0
17.0
17.0
PWR
170

DETMOO7AP001

DETMOO2CP004

MAJESTIC CLUB & CAFE

WOODWARD

CANFIELD

VAC. LOT

WILLIS

2nd

C-755(C)

C-557VAC(C)

WAC

C-4250VS

22.4

112

90

12.6

19.2

12.6

16.9

12.6

17.7

18.2

17.7

17.5

19.9

19.9

17.5

12.6

17.5

12.6

17.5

12.6

17.5

12.6

17.5

12.6

17.5

28. W. Adams

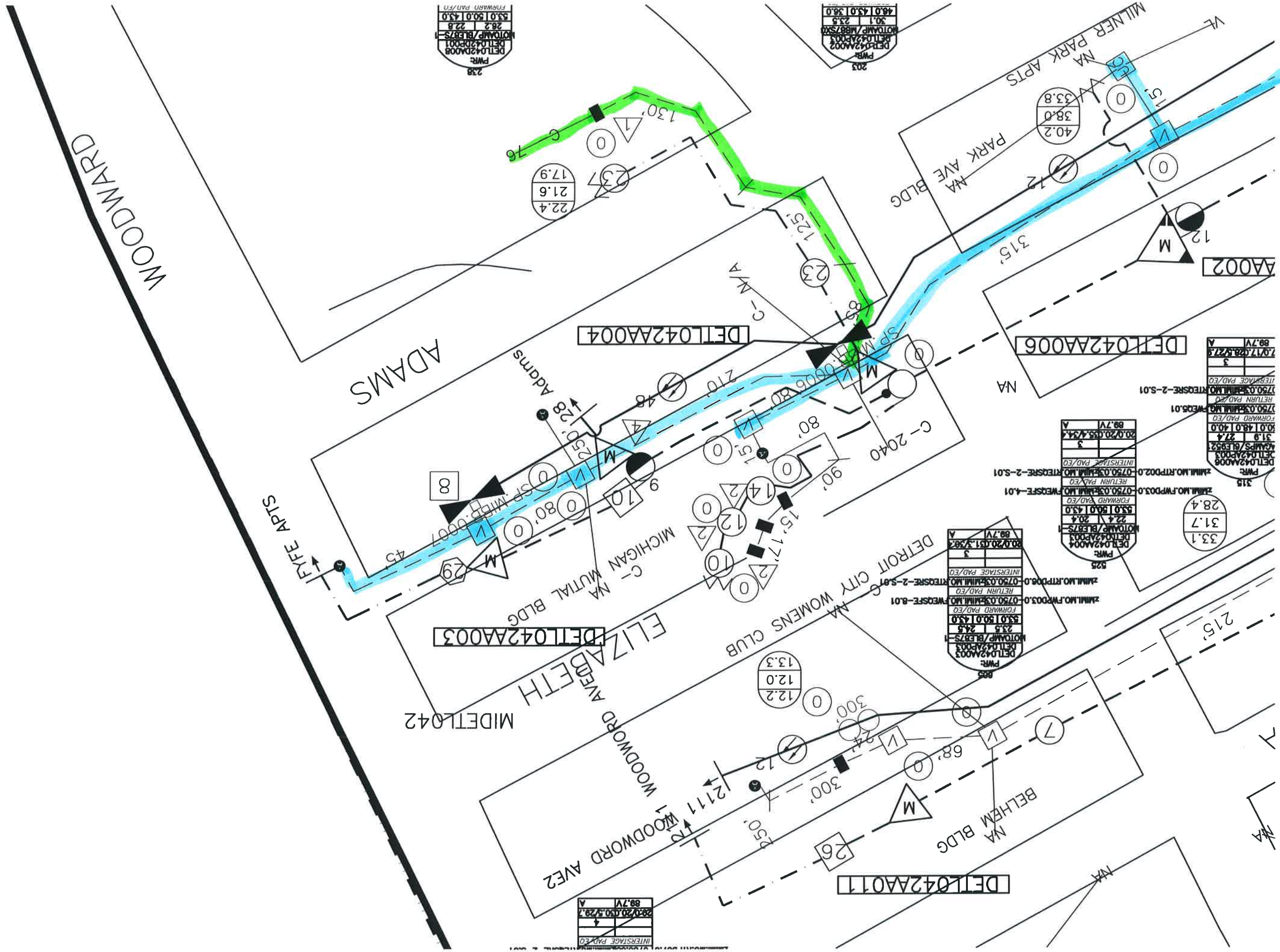

FORWARD PAD/EO	53.0	50.0	43.0
MOTAMP/BLBTS	26.2	22.8	
DET1042A008			
PWR			238

FORWARD PAD/EO	46.0	43.0	36.0
MOTAMP/BLBTS	30.1	23.5	
DET1042A002			
PWR			203

FORWARD PAD/EO	53.0	50.0	43.0
MOTAMP/BLBTS	22.4	20.4	
DET1042A004			
PWR			525

FORWARD PAD/EO	53.0	50.0	43.0
MOTAMP/BLBTS	23.5	24.5	
DET1042A003			
PWR			885

FORWARD PAD/EO	75.0	63.0	46.0
MOTAMP/BLBTS	31.9	27.4	
DET1042A006			
PWR			315

FORWARD PAD/EO	53.0	50.0	43.0
MOTAMP/BLBTS	28.4	31.7	
DET1042A006			
PWR			315

FORWARD PAD/EO	53.0	50.0	43.0
MOTAMP/BLBTS	26.0	23.0	
DET1042A011			
PWR			885

WOODWARD

ADAMS

FREE APTS

MIDTLE 42

ELIZABETH

WOODWARD AVE2

DETROIT CITY WOMENS CLUB

BELHEM BLDG

PARK AVE BLDG

MILNER PARK APTS

DET1042AA004

DET1042AA006

DET1042AA003

DET1042AA011

AA002

1501 Division St.

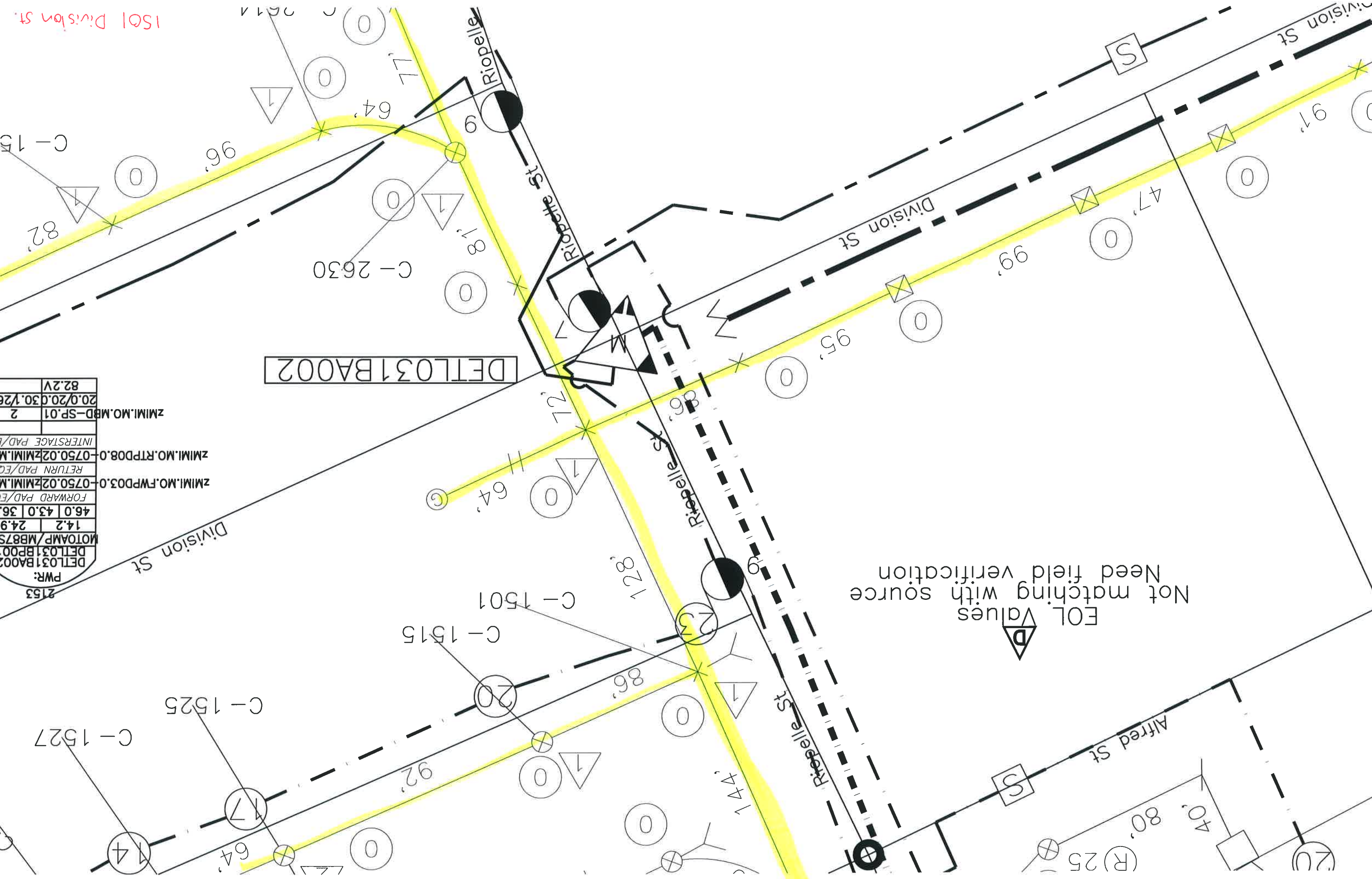

DETLO31BA002

EOL Values  
Not matching with source  
Need field verification

PWR: 2153		
DETLO31BA002		
DETLO31BP001		
MOTAMP/MB87S		
14.2	24.9	
46.0	43.0	36.
FORWARD PAD/EQ		
ZMIMI.NO.FWPD03.0-0750.02ZMIMI.M		
RETURN PAD/EQ		
ZMIMI.NO.RTPD08.0-0750.02ZMIMI.M		
INTERSTAGE PAD/E		
ZMIMI.NO.MBD-SP.01		
2		
20.0/20.0/30.1/2E		
82.2V		

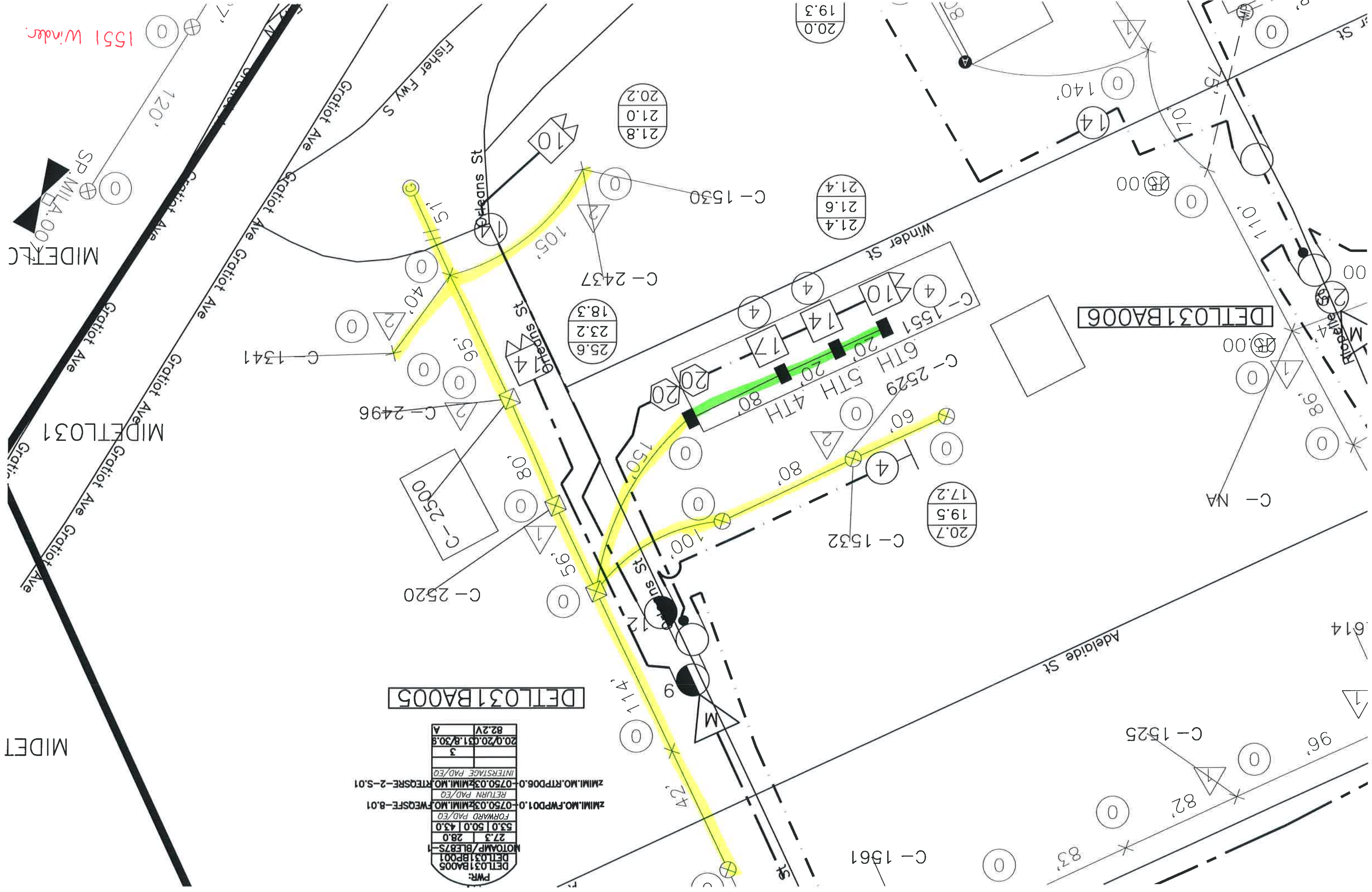

1551 Winder

MIDETLC

MIDETL031

MIDET

DETLO31BA005

DETLO31BA006

PWR: DETLO31BP01  
DETLO31BP01  
MOTAMP/BLB7S-1

53.0	50.0	43.0
27.3	28.0	
FORWARD PAD/EQ		
ZMIMI.NO.FWPD01.0-0750.03ZMIMI.NO.FWQSFE-8.01		
RETURN PAD/EQ		
ZMIMI.NO.RTPD06.0-0750.03ZMIMI.NO.RTQSRE-2-S.01		
INTERSTAGE PAD/EQ		
3		
20.0/20.031.8/30.8		
82.2V	A	

C-1561

C-1525

20.7  
19.5  
17.2

25.6  
23.2  
18.3

21.4  
21.6  
21.4

21.8  
21.0  
20.2

20.0  
19.3

NE corner - Russell & Division  
1345 Division St

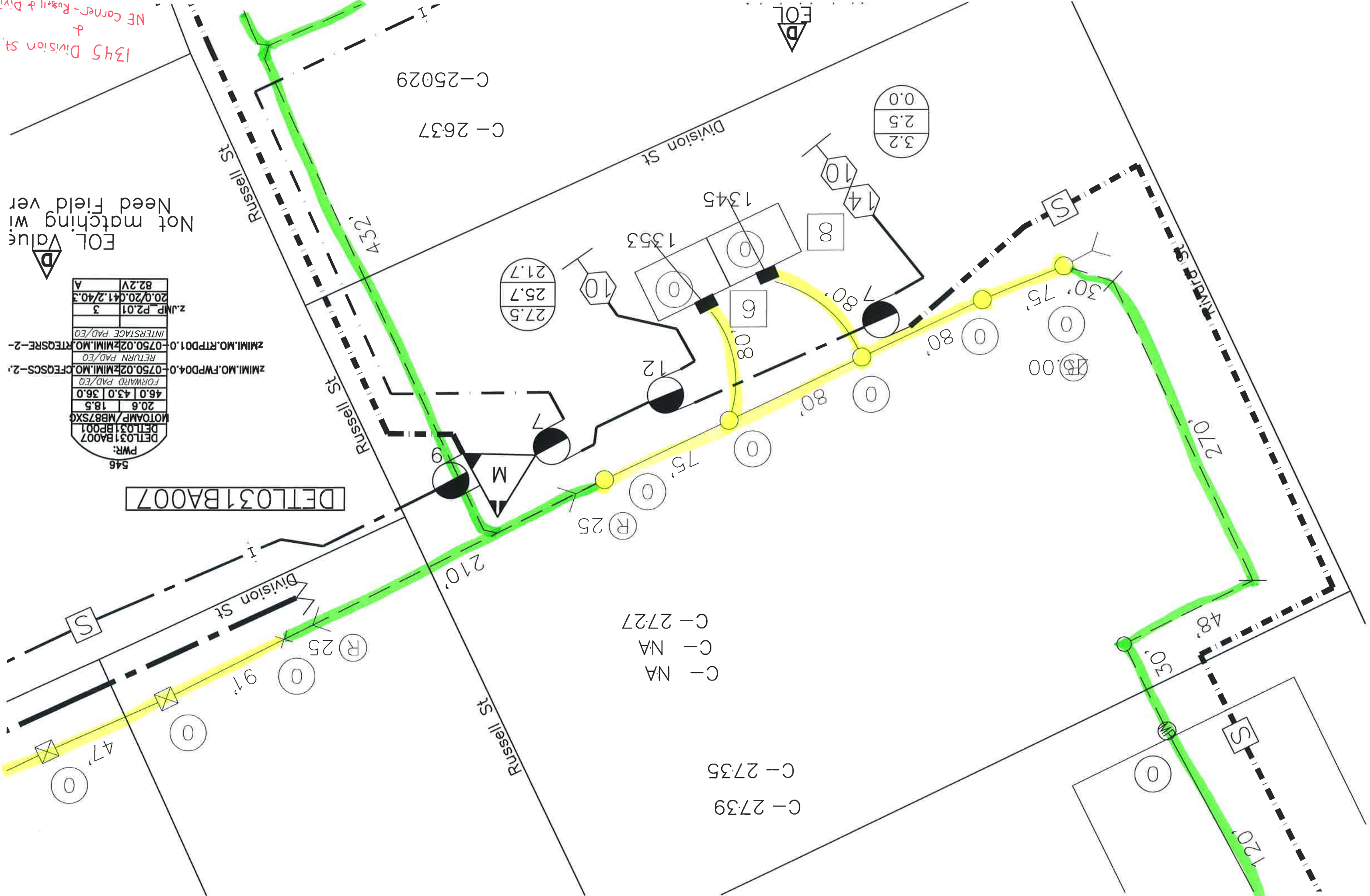

EOL Value  
Not matching w/ Need Field ver

PWR: 546	
DETL031BA07	DETL031BP01
MOTAMP/MBB7SXG	
20.6	18.5
46.0	43.0
FORWARD PAD/EO	
ZMIMI.MO.FWPD04.0-0750.02ZMIMI.MO.CFEQSCS-2.	
RETURN PAD/EO	
ZMIMI.MO.RTPD01.0-0750.02ZMIMI.MO.RTEQSR-2-	
INTERSTAGE PAD/EO	
z.JMP.P2.01 3	
20.0/20.0	41.2/40.3
A	

DETL031BA07

C-NA  
C-NA  
C-2727

C-2735  
C-2739



Russell St

Division St

Russell St

Division St

Russell St

Russell St

C-2637  
C-25029

210'

270'

120'

48'

30'

30'

75'

80'

80'

80'

75'

08'

80'

(R) 25

(R) 25

27.5  
25.7  
21.7

3.2  
2.5  
0.0

M

S

S

S

0

0

0

0

0

0

0

0

0

0

0

0

0

0

0

0

10

10

8

6

12

7

9

1345

1353

232'

120'

0

0

0

0

0

0

0

0

0

0

0

0

0

0

0

0

0

0

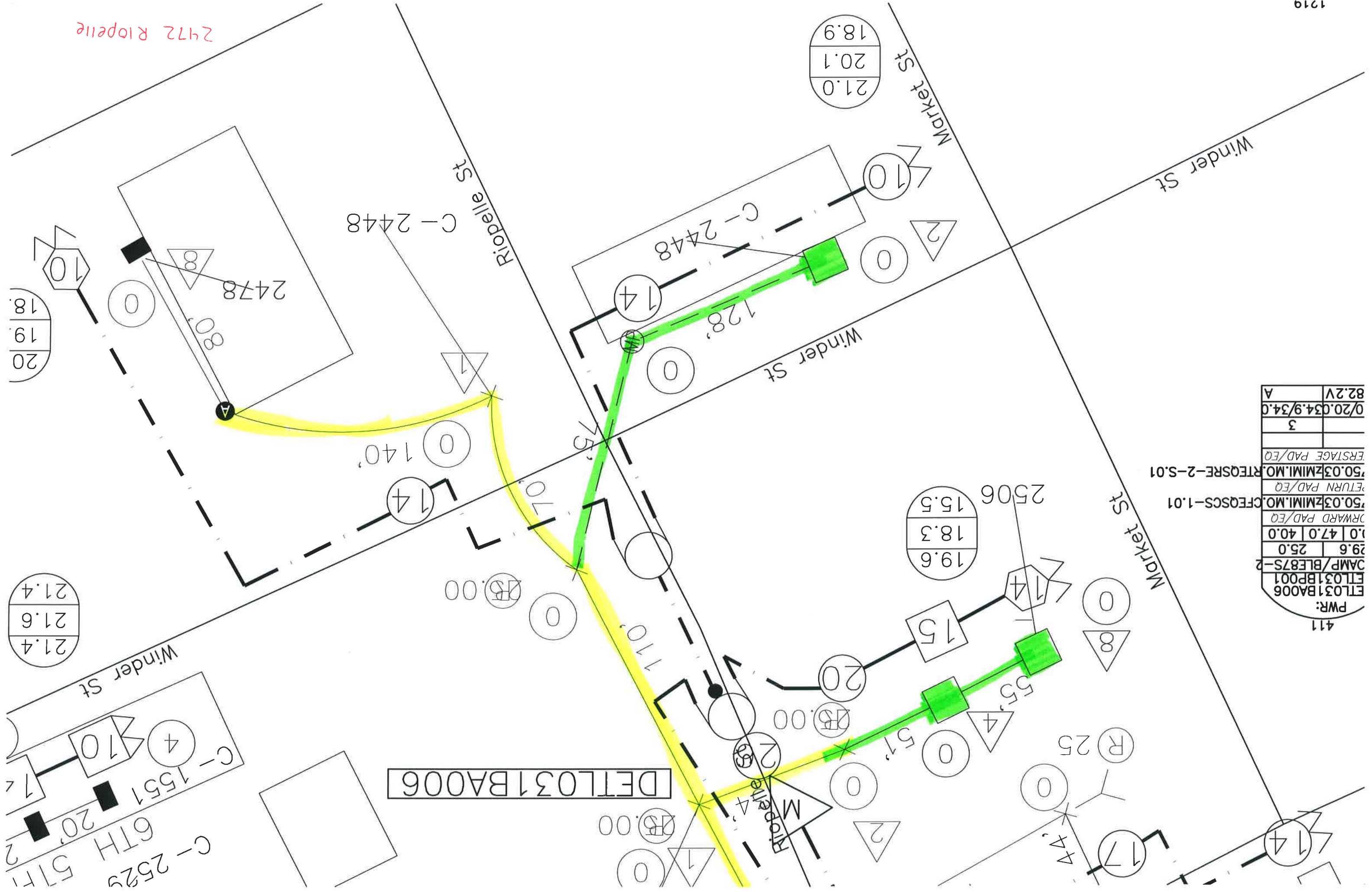

2472 Riopelle

ETLO31BA006	PWR:		
ETLO31BP001			
CAMP/BLE87S-2	29.6	25.0	
DRWARD PAD/EQ	1.0	47.0	40.0
'50.03ZMIMI.MO	CFEQSCS-1.01		
'ETURN PAD/EQ			
'50.03ZMIMI.MO	RTEQSR-2-S.01		
ERSTAGE PAD/EQ			
			3
			0/20.034.9/34.0
			82.2V
			A

DETLO31BA006

Campus Martius Park (D1-WW)  
+  
Campus Martius Park (D1-SE)

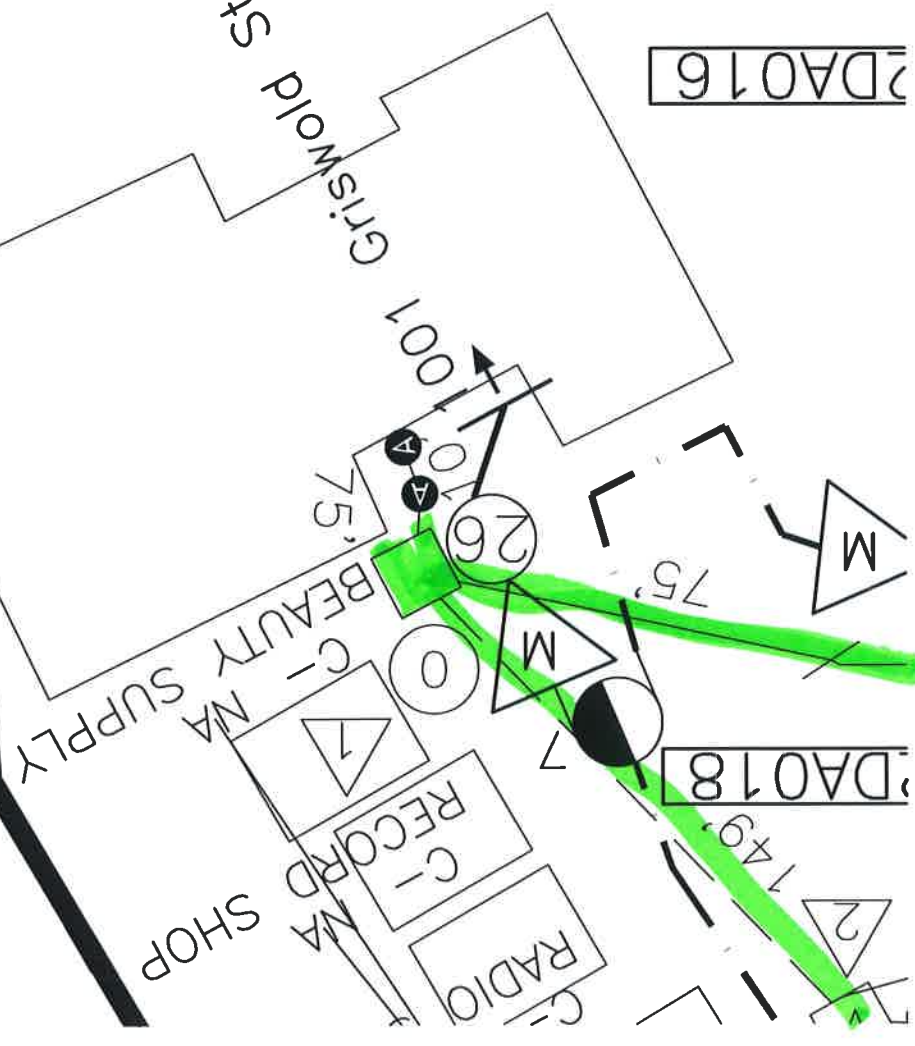
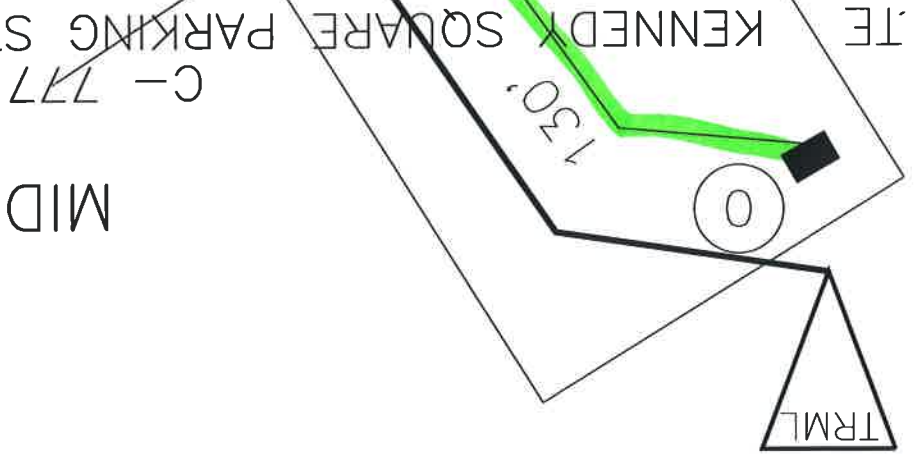
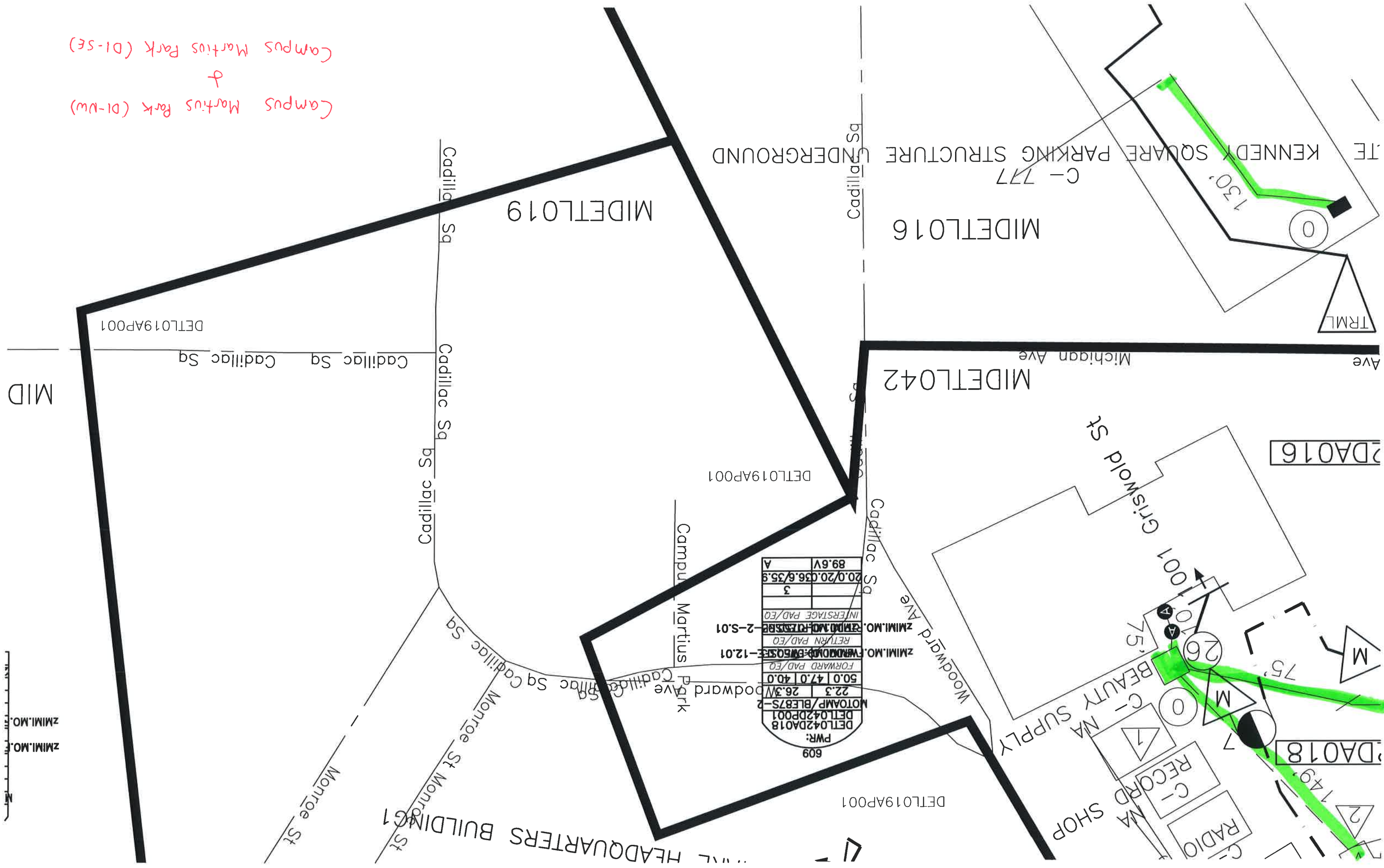

ZMIMI.MO.  
ZMIMI.MO.  
M



1701 TRUMBULL ST

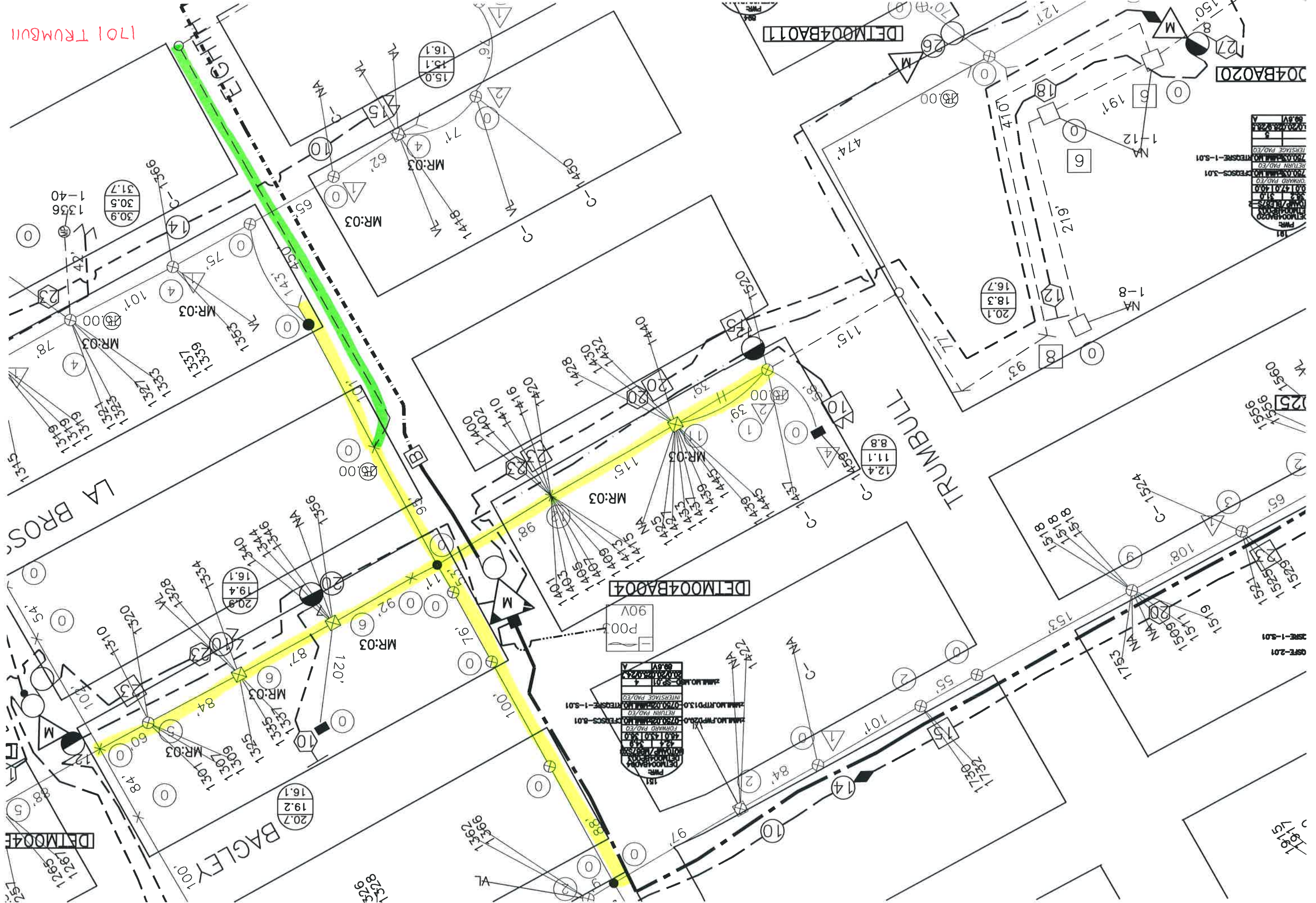

ITEM	DESCRIPTION
181	PUMP
182	VALVE
183	MANHOLE
184	INTERSTAGE PAD/EG
185	RETURN PAD/EG
186	FORWARD PAD/EG
187	750.05' WPTD/EG
188	750.05' WPTD/EG
189	750.05' WPTD/EG
190	750.05' WPTD/EG
191	750.05' WPTD/EG
192	750.05' WPTD/EG
193	750.05' WPTD/EG
194	750.05' WPTD/EG
195	750.05' WPTD/EG
196	750.05' WPTD/EG
197	750.05' WPTD/EG
198	750.05' WPTD/EG
199	750.05' WPTD/EG
200	750.05' WPTD/EG

DETM004BA004

DETM004BA011

004BA020

DETM004

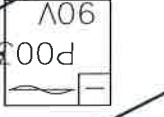

ITEM	DESCRIPTION
181	PUMP
182	VALVE
183	MANHOLE
184	INTERSTAGE PAD/EG
185	RETURN PAD/EG
186	FORWARD PAD/EG
187	750.05' WPTD/EG
188	750.05' WPTD/EG
189	750.05' WPTD/EG
190	750.05' WPTD/EG
191	750.05' WPTD/EG
192	750.05' WPTD/EG
193	750.05' WPTD/EG
194	750.05' WPTD/EG
195	750.05' WPTD/EG
196	750.05' WPTD/EG
197	750.05' WPTD/EG
198	750.05' WPTD/EG
199	750.05' WPTD/EG
200	750.05' WPTD/EG

OSFE-201

SRF-1-S01

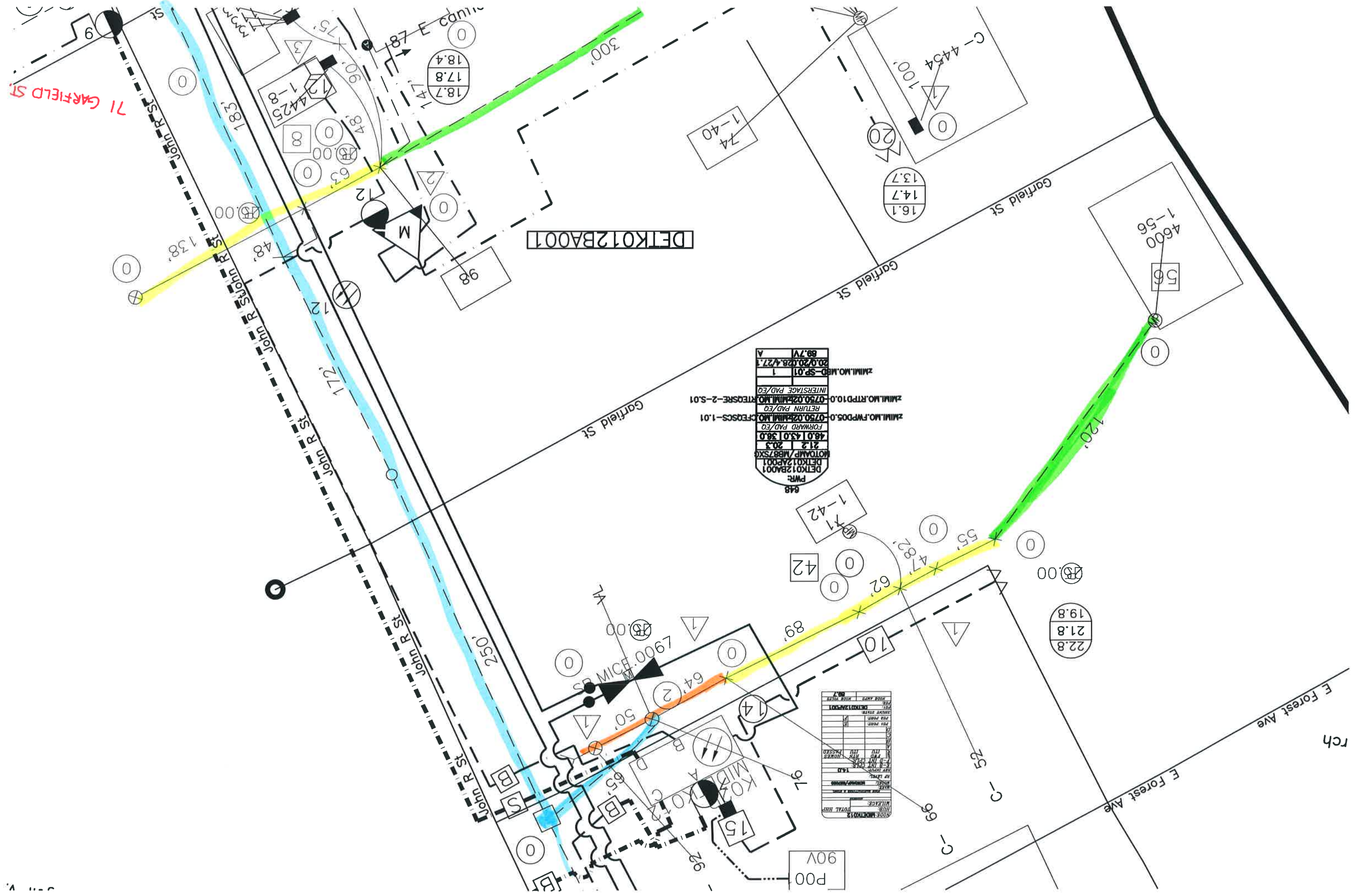

848	PWR:
DETROIT2BA001	DETROIT2BA001
46014301360	MOTAMP/MB8/SXG
212	203
46014301360	FORWARD PAD/EO
0750.02PMMLO	CFEQSCS-1.01
0750.02PMMLO	RTQSRE-2-S.01
0750.02PMMLO	INTERSTAGE PAD/EO
1	SP.01
20/20/28/4/2/1	89.7V
A	

90V	P00
75	
74	
73	
72	
71	
70	
69	
68	
67	
66	
65	
64	
63	
62	
61	
60	
59	
58	
57	
56	
55	
54	
53	
52	
51	
50	
49	
48	
47	
46	
45	
44	
43	
42	
41	
40	
39	
38	
37	
36	
35	
34	
33	
32	
31	
30	
29	
28	
27	
26	
25	
24	
23	
22	
21	
20	
19	
18	
17	
16	
15	
14	
13	
12	
11	
10	
9	
8	
7	
6	
5	
4	
3	
2	
1	

rch

3408 WOODWARD

Woodward

C-3423

NO Utilities

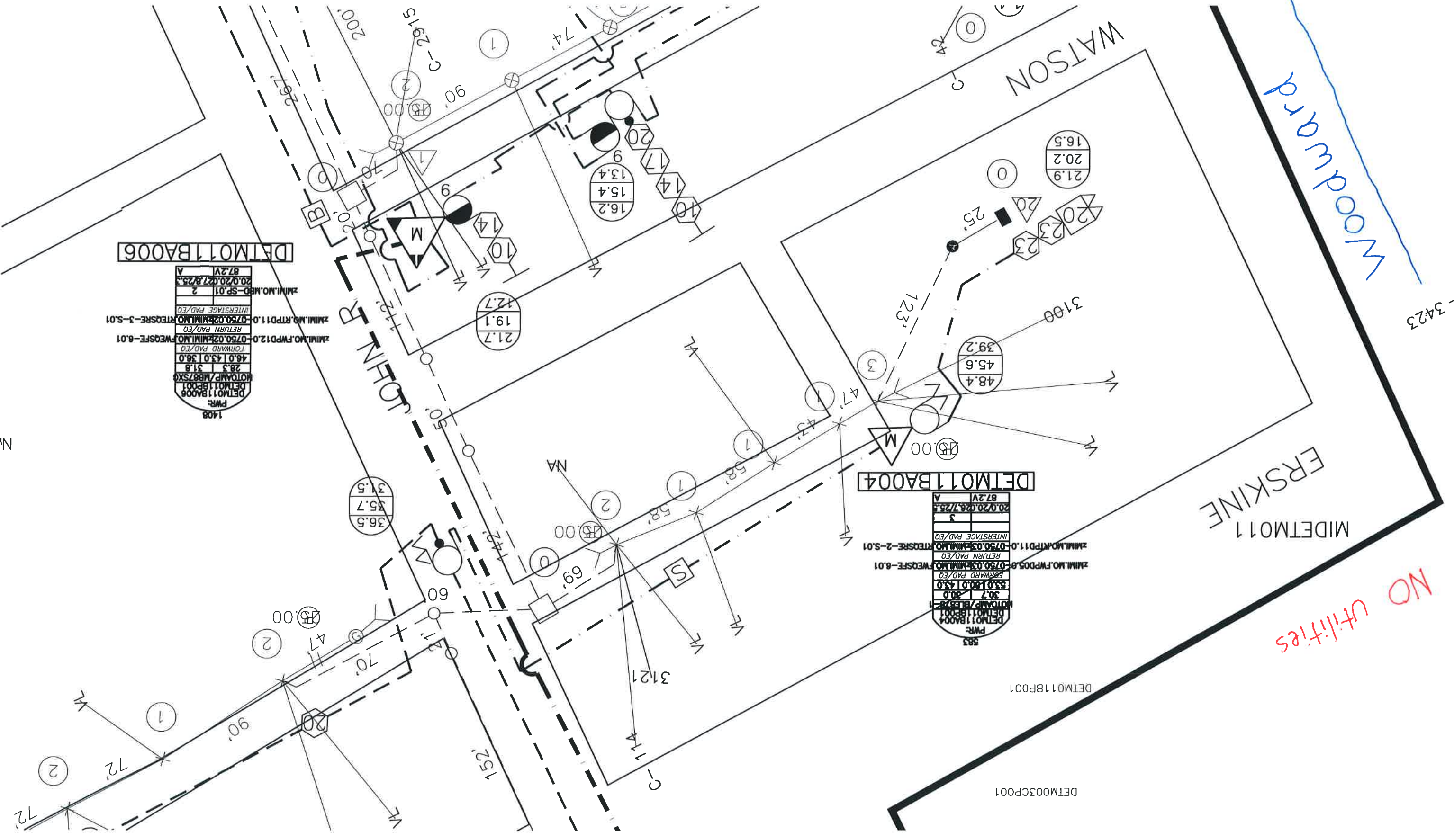

DETMO11BA006

1408
PWR:
DETMO11BA006
DETMO11BE001
MOTOR/M/B/S/X
30.7 30.0
43.0 43.0
FORWARD PAD/EO
0750.03 MINIMUM WECSFE-8.01
RETURN PAD/EO
0750.03 MINIMUM WECSFE-3-S.01
INTERSTAGE PAD/EO
2
SP.01
MINIMUM 20.0/20.0/25.0
87.2V
A

DETMO11BA004

583
PWR:
DETMO11BA004
DETMO11BE001
MOTOR/M/B/S/X
30.7 30.0
43.0 43.0
FORWARD PAD/EO
0750.03 MINIMUM WECSFE-8.01
RETURN PAD/EO
0750.03 MINIMUM WECSFE-2-S.01
INTERSTAGE PAD/EO
3
SP.01
MINIMUM 20.0/20.0/25.0
87.2V
A

DETMO11BP001

DETMO03CP001

N

4454 WOODWARD

DETROIT 2BA00

NO UTILITIES

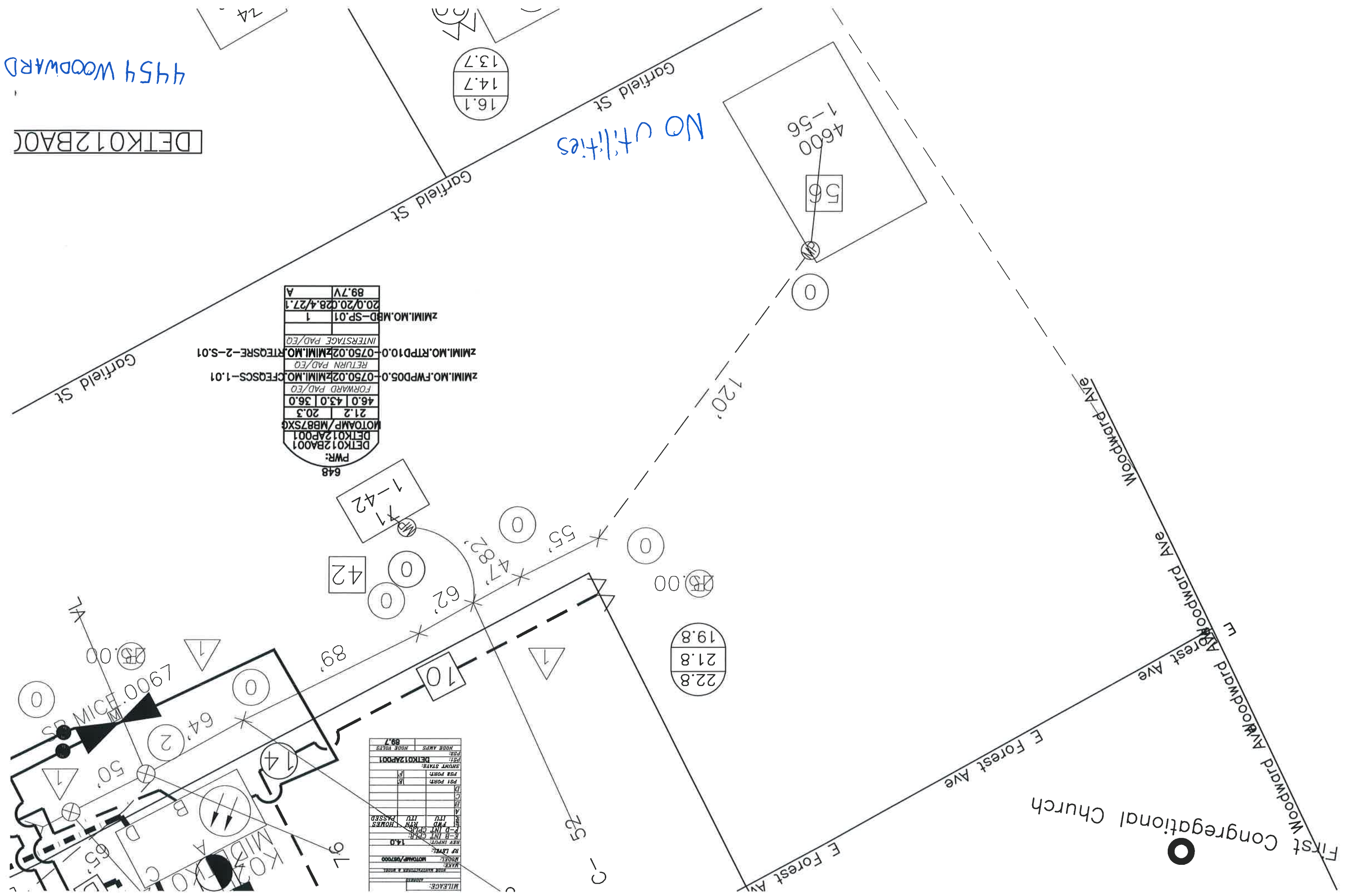

PWR: DETROIT 2BA001	
MOTORAMP/MB87SXG	
21.2	20.3
46.0	43.0   36.0
FORWARD PAD/EO	
ZMIMI.MO.FWPD05.0-0750.02ZMIMI.MO.CFEQSCS-1.01	
RETURN PAD/EO	
ZMIMI.MO.RTPD10.0-0750.02ZMIMI.MO.RTEQSR-2-S.01	
INTERSTAGE PAD/EO	
ZMIMI.MO.MBD-SP.01   1	
20.0/20.028.4/27.1	
89.7V   A	

MILEAGE:	
MAKE:	
MODEL:	
RP LABEL:	
REV INPUT:	14.0
E-B INT. CTR.:	
F-B INT. CTR.:	
PAD:	
RTN:	
TTU:	
TTU PASSED:	
PS1 PORT:	15
PS2 PORT:	17
SHUNT STATE:	
PS1:	DETROIT 2BA001
PS2:	
NODE ARCS:	89.7

First Congregational Church

1 FORD PL.

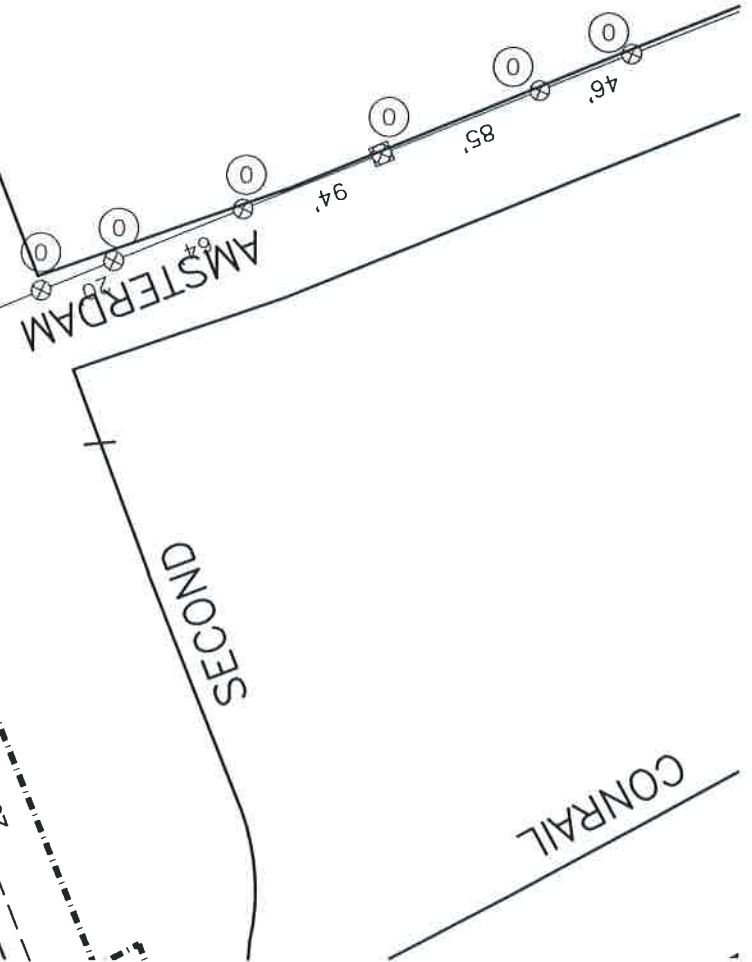
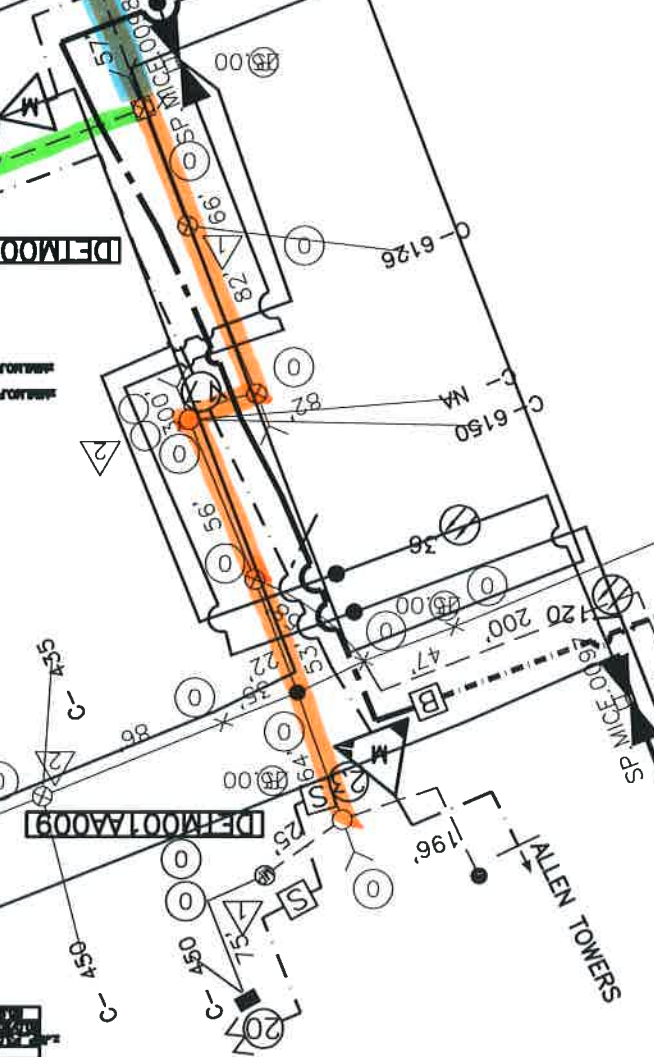
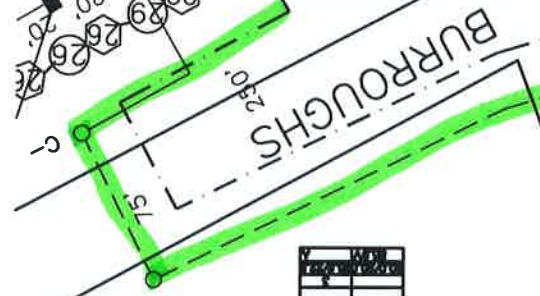
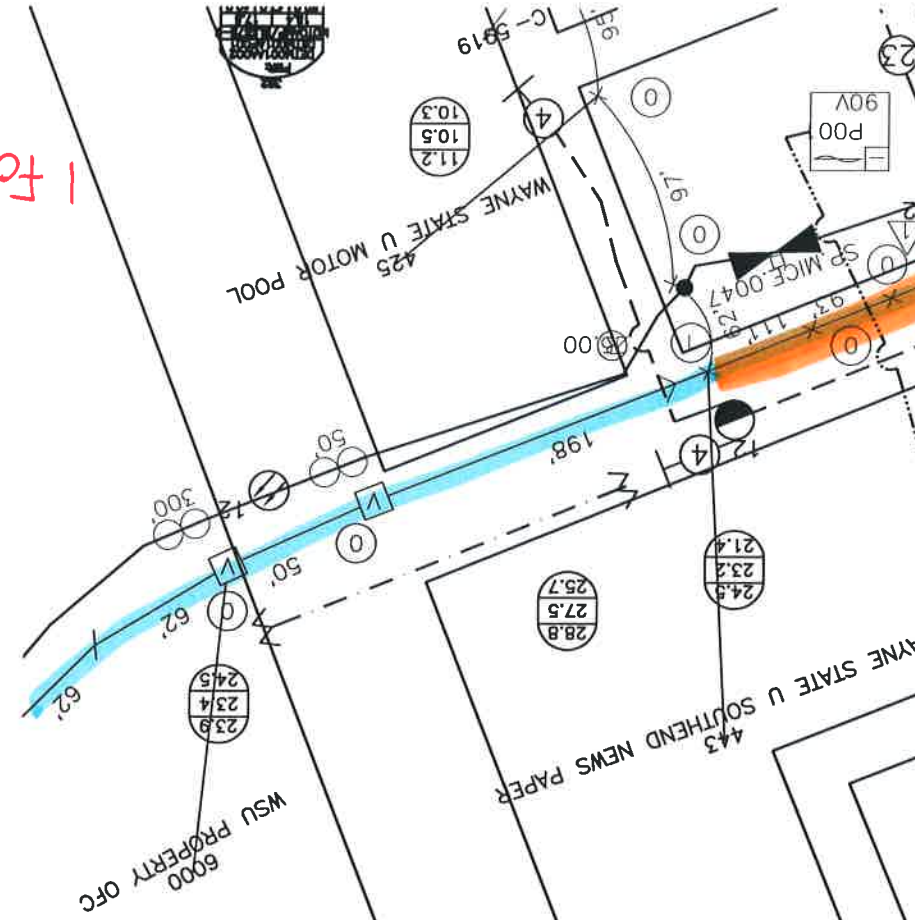
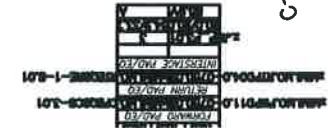
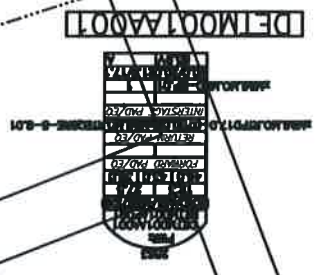
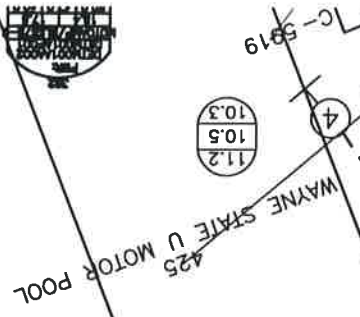
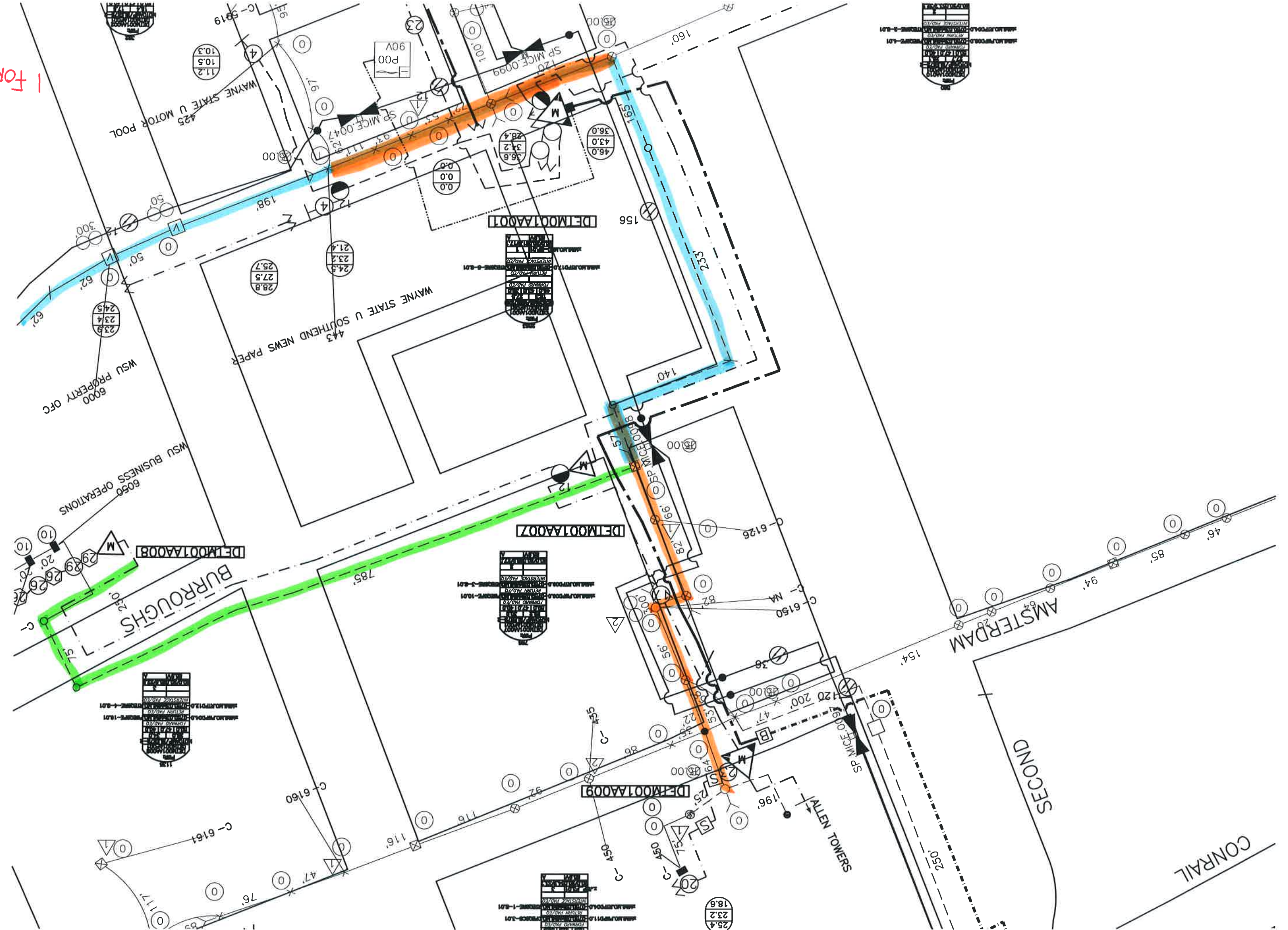

3011 + 3031 W. Grand Blvd.  
3011 W. Grand Blvd.

INCLUDES

ITEM	QTY	UNIT	AMOUNT
DETM001C000	1	FT/ED	1.00
DETM001C001	1	FT/ED	1.00
DETM001C002	1	FT/ED	1.00
DETM001C003	1	FT/ED	1.00
DETM001C004	1	FT/ED	1.00
DETM001C005	1	FT/ED	1.00
DETM001C006	1	FT/ED	1.00
DETM001C007	1	FT/ED	1.00
DETM001C008	1	FT/ED	1.00
DETM001C009	1	FT/ED	1.00
DETM001C010	1	FT/ED	1.00
DETM001C011	1	FT/ED	1.00
DETM001C012	1	FT/ED	1.00
DETM001C013	1	FT/ED	1.00
DETM001C014	1	FT/ED	1.00
DETM001C015	1	FT/ED	1.00
DETM001C016	1	FT/ED	1.00
DETM001C017	1	FT/ED	1.00
DETM001C018	1	FT/ED	1.00
DETM001C019	1	FT/ED	1.00
DETM001C020	1	FT/ED	1.00
DETM001C021	1	FT/ED	1.00
DETM001C022	1	FT/ED	1.00
DETM001C023	1	FT/ED	1.00
DETM001C024	1	FT/ED	1.00
DETM001C025	1	FT/ED	1.00
DETM001C026	1	FT/ED	1.00
DETM001C027	1	FT/ED	1.00
DETM001C028	1	FT/ED	1.00
DETM001C029	1	FT/ED	1.00
DETM001C030	1	FT/ED	1.00
DETM001C031	1	FT/ED	1.00
DETM001C032	1	FT/ED	1.00
DETM001C033	1	FT/ED	1.00
DETM001C034	1	FT/ED	1.00
DETM001C035	1	FT/ED	1.00
DETM001C036	1	FT/ED	1.00
DETM001C037	1	FT/ED	1.00
DETM001C038	1	FT/ED	1.00
DETM001C039	1	FT/ED	1.00
DETM001C040	1	FT/ED	1.00
DETM001C041	1	FT/ED	1.00
DETM001C042	1	FT/ED	1.00
DETM001C043	1	FT/ED	1.00
DETM001C044	1	FT/ED	1.00
DETM001C045	1	FT/ED	1.00
DETM001C046	1	FT/ED	1.00
DETM001C047	1	FT/ED	1.00
DETM001C048	1	FT/ED	1.00
DETM001C049	1	FT/ED	1.00
DETM001C050	1	FT/ED	1.00

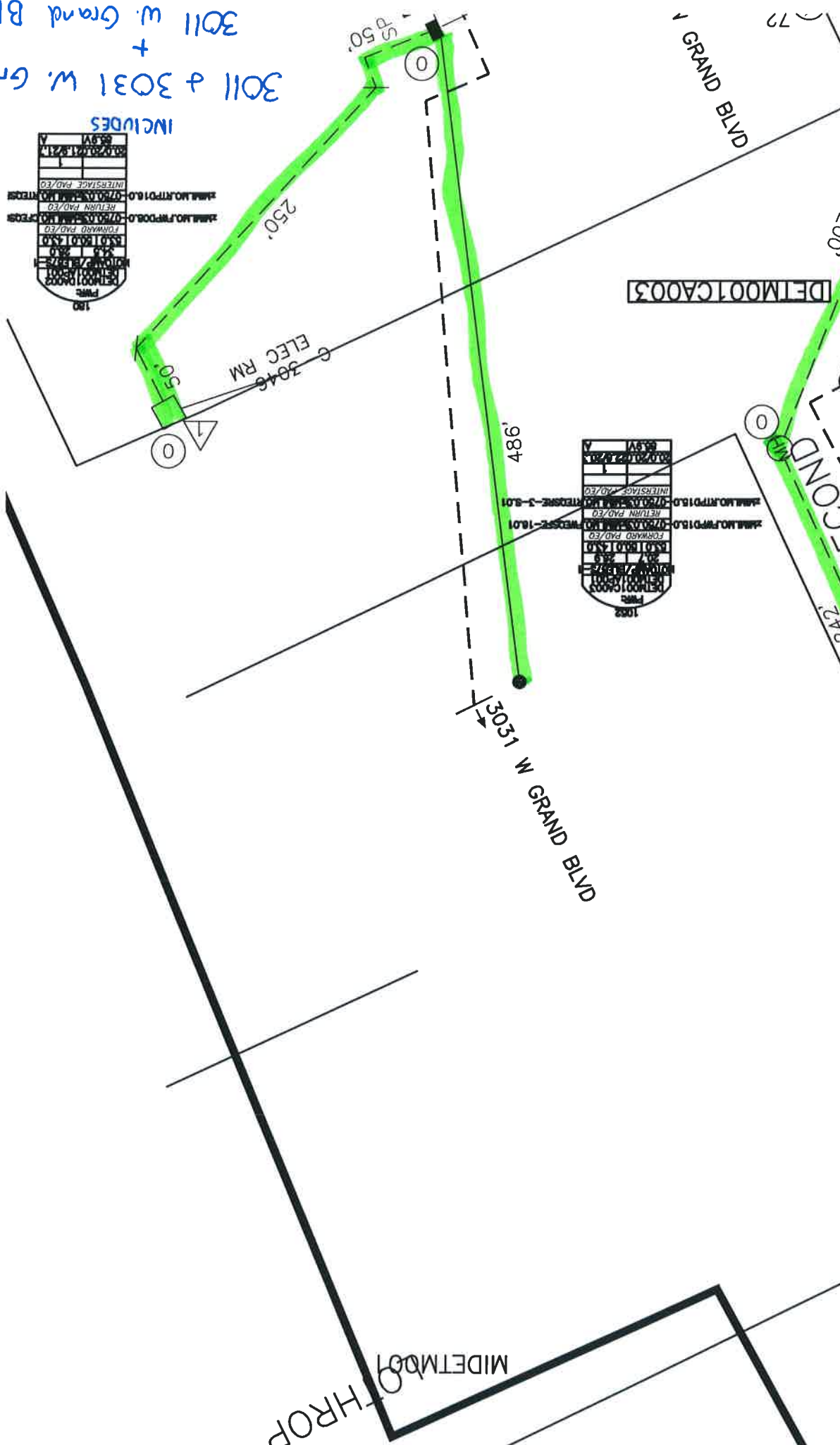

MIDETM001

3031 W GRAND BLVD

DETM001CA003

SECOND

GRAND BLVD

DETM001CA001

FISHER MEDICAL CENTER  
SP MICE 0126

MIDETK006

ALBERT KAHN BUILDING1  
ALBERT KAHN BUILDING2

7417 2ND AVE

7411-8

MIDETM001

27.8
25.5
19.7

0.0
0.0
0.0

ITEM	QTY	UNIT	AMOUNT
DETM001C001	1	FT/ED	1.00
DETM001C002	1	FT/ED	1.00
DETM001C003	1	FT/ED	1.00
DETM001C004	1	FT/ED	1.00
DETM001C005	1	FT/ED	1.00
DETM001C006	1	FT/ED	1.00
DETM001C007	1	FT/ED	1.00
DETM001C008	1	FT/ED	1.00
DETM001C009	1	FT/ED	1.00
DETM001C010	1	FT/ED	1.00
DETM001C011	1	FT/ED	1.00
DETM001C012	1	FT/ED	1.00
DETM001C013	1	FT/ED	1.00
DETM001C014	1	FT/ED	1.00
DETM001C015	1	FT/ED	1.00
DETM001C016	1	FT/ED	1.00
DETM001C017	1	FT/ED	1.00
DETM001C018	1	FT/ED	1.00
DETM001C019	1	FT/ED	1.00
DETM001C020	1	FT/ED	1.00
DETM001C021	1	FT/ED	1.00
DETM001C022	1	FT/ED	1.00
DETM001C023	1	FT/ED	1.00
DETM001C024	1	FT/ED	1.00
DETM001C025	1	FT/ED	1.00
DETM001C026	1	FT/ED	1.00
DETM001C027	1	FT/ED	1.00
DETM001C028	1	FT/ED	1.00
DETM001C029	1	FT/ED	1.00
DETM001C030	1	FT/ED	1.00
DETM001C031	1	FT/ED	1.00
DETM001C032	1	FT/ED	1.00
DETM001C033	1	FT/ED	1.00
DETM001C034	1	FT/ED	1.00
DETM001C035	1	FT/ED	1.00
DETM001C036	1	FT/ED	1.00
DETM001C037	1	FT/ED	1.00
DETM001C038	1	FT/ED	1.00
DETM001C039	1	FT/ED	1.00
DETM001C040	1	FT/ED	1.00
DETM001C041	1	FT/ED	1.00
DETM001C042	1	FT/ED	1.00
DETM001C043	1	FT/ED	1.00
DETM001C044	1	FT/ED	1.00
DETM001C045	1	FT/ED	1.00
DETM001C046	1	FT/ED	1.00
DETM001C047	1	FT/ED	1.00
DETM001C048	1	FT/ED	1.00
DETM001C049	1	FT/ED	1.00
DETM001C050	1	FT/ED	1.00

KOH

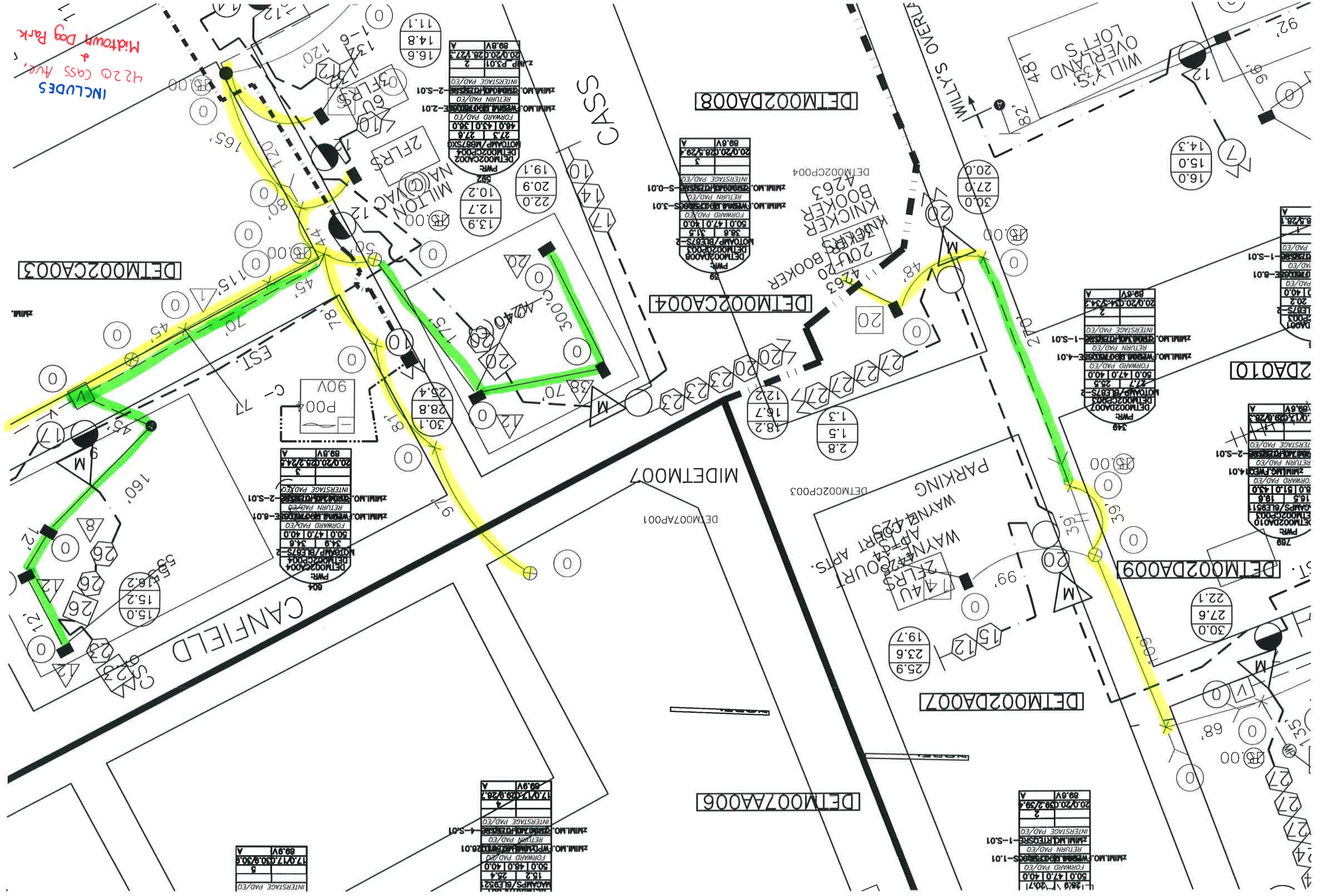

INCLUDES  
4220 Cass Ave.  
Midtown Dog Park

DETM002CA003

DETM002DA008

DETM002CA004

ZDA010

DETM002DA009

DETM002DA007

DETM007AA006

89.9V	3	20.0/20.0/28.4/27.4
INTERSTAGE PAD/EO		
ZMIL.MO. RETURN PAD/EO		
ZMIL.MO. FORWARD PAD/EO		
WETMIL.MO. RETURN PAD/EO		
WETMIL.MO. FORWARD PAD/EO		
DETM002CA004		
PWR:		
NOTGMP/BLB/S	34.9	34.9
50.0/47.0/40.0		
60.0/51.0/43.0		
ZMIL.MO. RETURN PAD/EO		
ZMIL.MO. FORWARD PAD/EO		
INTERSTAGE PAD/EO		
89.9V	3	20.0/20.0/28.4/27.4

89.9V	5	17.0/17.0/28.9/28.7
INTERSTAGE PAD/EO		
ZMIL.MO. RETURN PAD/EO		
ZMIL.MO. FORWARD PAD/EO		
WETMIL.MO. RETURN PAD/EO		
WETMIL.MO. FORWARD PAD/EO		
DETM007AA006		
PWR:		
NOTGMP/BLB/S	15.2	25.4
50.0/48.0/40.0		
60.0/51.0/43.0		
ZMIL.MO. RETURN PAD/EO		
ZMIL.MO. FORWARD PAD/EO		
INTERSTAGE PAD/EO		
89.9V	5	17.0/17.0/28.9/28.7

89.9V	4	17.0/17.0/28.9/28.7
INTERSTAGE PAD/EO		
ZMIL.MO. RETURN PAD/EO		
ZMIL.MO. FORWARD PAD/EO		
WETMIL.MO. RETURN PAD/EO		
WETMIL.MO. FORWARD PAD/EO		
DETM007AA006		
PWR:		
NOTGMP/BLB/S	15.2	25.4
50.0/48.0/40.0		
60.0/51.0/43.0		
ZMIL.MO. RETURN PAD/EO		
ZMIL.MO. FORWARD PAD/EO		
INTERSTAGE PAD/EO		
89.9V	4	17.0/17.0/28.9/28.7

89.9V	2	20.0/20.0/28.4/27.4
INTERSTAGE PAD/EO		
ZMIL.MO. RETURN PAD/EO		
ZMIL.MO. FORWARD PAD/EO		
WETMIL.MO. RETURN PAD/EO		
WETMIL.MO. FORWARD PAD/EO		
DETM002DA007		
PWR:		
NOTGMP/BLB/S	27.1	25.5
50.0/47.0/40.0		
60.0/51.0/43.0		
ZMIL.MO. RETURN PAD/EO		
ZMIL.MO. FORWARD PAD/EO		
INTERSTAGE PAD/EO		
89.9V	2	20.0/20.0/28.4/27.4

89.9V	2	20.0/20.0/28.4/27.4
INTERSTAGE PAD/EO		
ZMIL.MO. RETURN PAD/EO		
ZMIL.MO. FORWARD PAD/EO		
WETMIL.MO. RETURN PAD/EO		
WETMIL.MO. FORWARD PAD/EO		
DETM002DA007		
PWR:		
NOTGMP/BLB/S	27.1	25.5
50.0/47.0/40.0		
60.0/51.0/43.0		
ZMIL.MO. RETURN PAD/EO		
ZMIL.MO. FORWARD PAD/EO		
INTERSTAGE PAD/EO		
89.9V	2	20.0/20.0/28.4/27.4

89.9V	2	20.0/20.0/28.4/27.4
INTERSTAGE PAD/EO		
ZMIL.MO. RETURN PAD/EO		
ZMIL.MO. FORWARD PAD/EO		
WETMIL.MO. RETURN PAD/EO		
WETMIL.MO. FORWARD PAD/EO		
DETM002DA010		
PWR:		
NOTGMP/BLB/S	19.5	19.9
50.0/47.0/40.0		
60.0/51.0/43.0		
ZMIL.MO. RETURN PAD/EO		
ZMIL.MO. FORWARD PAD/EO		
INTERSTAGE PAD/EO		
89.9V	2	20.0/20.0/28.4/27.4

89.9V	2	20.0/20.0/28.4/27.4
INTERSTAGE PAD/EO		
ZMIL.MO. RETURN PAD/EO		
ZMIL.MO. FORWARD PAD/EO		
WETMIL.MO. RETURN PAD/EO		
WETMIL.MO. FORWARD PAD/EO		
DETM002DA007		
PWR:		
NOTGMP/BLB/S	27.1	25.5
50.0/47.0/40.0		
60.0/51.0/43.0		
ZMIL.MO. RETURN PAD/EO		
ZMIL.MO. FORWARD PAD/EO		
INTERSTAGE PAD/EO		
89.9V	2	20.0/20.0/28.4/27.4

89.9V	3	20.0/20.0/28.4/27.4
INTERSTAGE PAD/EO		
ZMIL.MO. RETURN PAD/EO		
ZMIL.MO. FORWARD PAD/EO		
WETMIL.MO. RETURN PAD/EO		
WETMIL.MO. FORWARD PAD/EO		
DETM002DA008		
PWR:		
NOTGMP/BLB/S	38.8	31.5
50.0/47.0/40.0		
60.0/51.0/43.0		
ZMIL.MO. RETURN PAD/EO		
ZMIL.MO. FORWARD PAD/EO		
INTERSTAGE PAD/EO		
89.9V	3	20.0/20.0/28.4/27.4

89.9V	2	20.0/20.0/28.4/27.4
INTERSTAGE PAD/EO		
ZMIL.MO. RETURN PAD/EO		
ZMIL.MO. FORWARD PAD/EO		
WETMIL.MO. RETURN PAD/EO		
WETMIL.MO. FORWARD PAD/EO		
DETM002CA002		
PWR:		
NOTGMP/BLB/S	27.3	27.9
48.0/43.0/38.0		
ZMIL.MO. RETURN PAD/EO		
ZMIL.MO. FORWARD PAD/EO		
INTERSTAGE PAD/EO		
89.9V	2	20.0/20.0/28.4/27.4

S2 E Forest Ave.

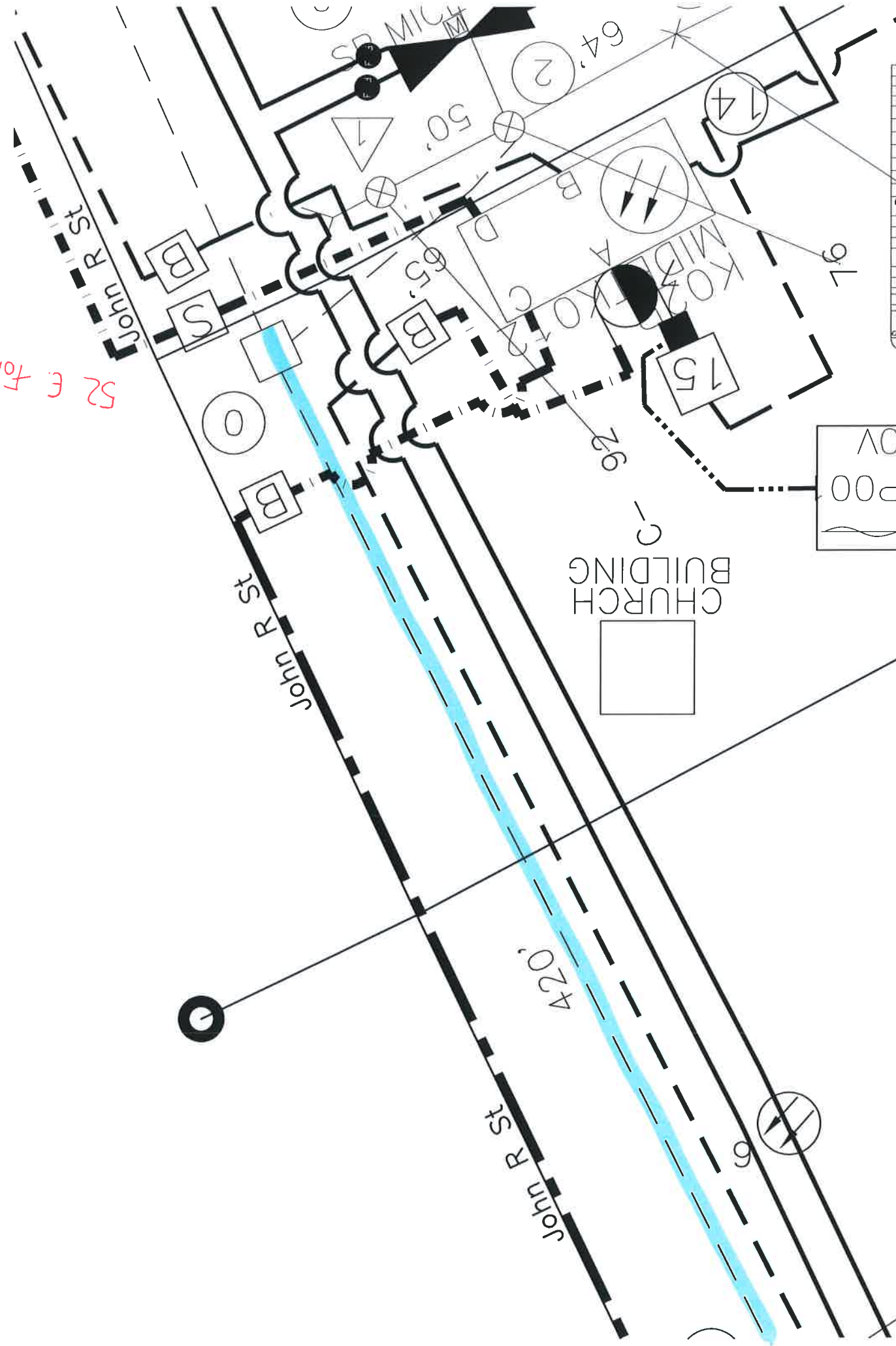

NODE: MIBLA12	
HUB: TOTAL HUB	
MILEAGE:	
ADDRESS:	
NAME: KOKOZ MIBLA	
MO/YR: 05/2000	
RF LEVEL:	
REV INPUT:	14.0
E-B INT CPLR:	
F-D INT CPLR:	
HOERS:	
FWD: RTN:	
LTU: PASSED:	
D:	
C:	
B:	
A:	
PSI PORT:	F
SHUNT STATE:	
PSI: DETK012AP001	
NODE VOLTS:	99.7
NODE AMPS:	

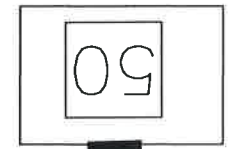
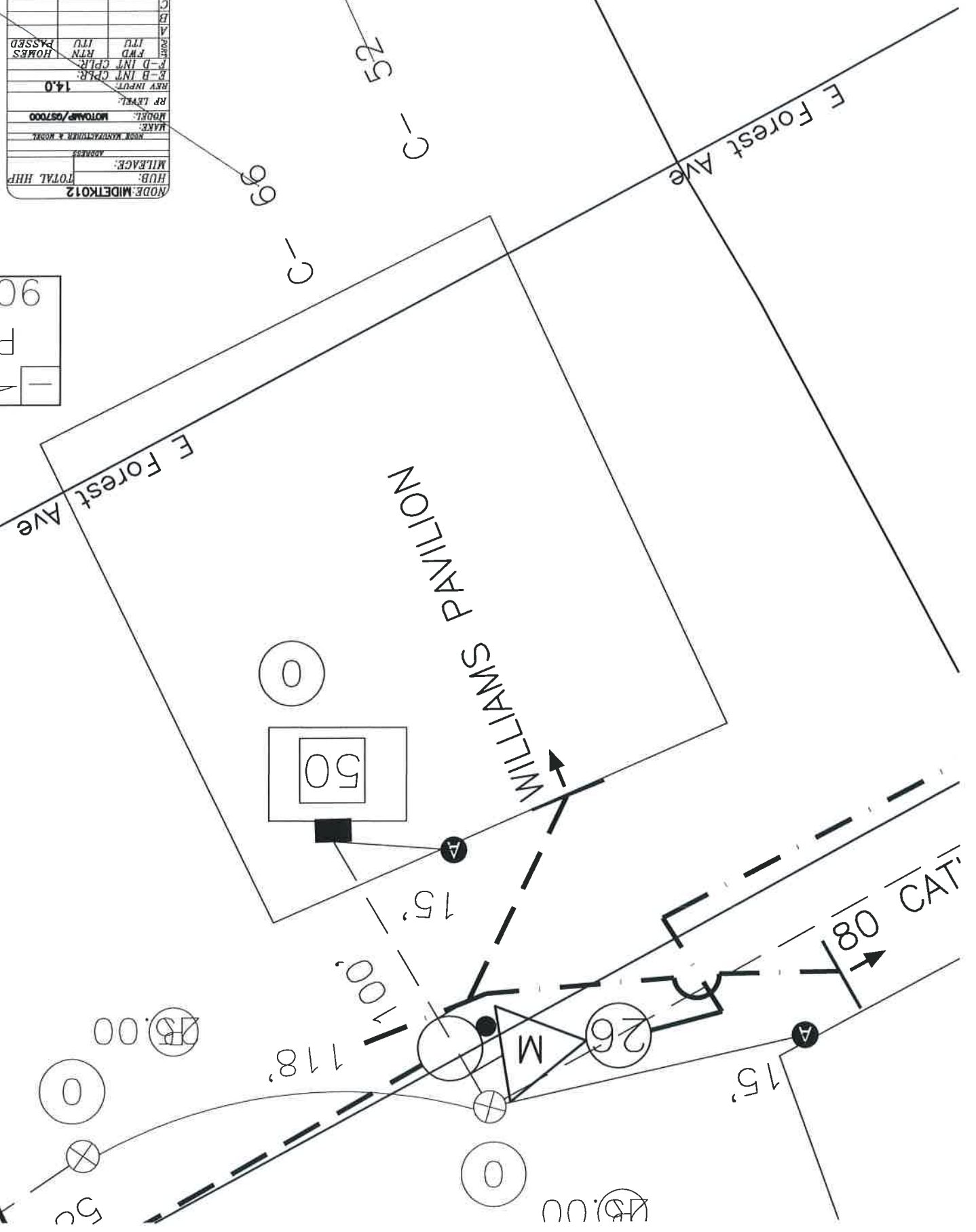
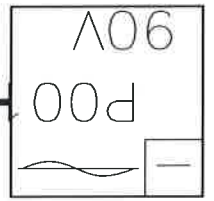

NODE: MIBLA12	
HUB: TOTAL HUB	
MILEAGE:	
ADDRESS:	
NAME: KOKOZ MIBLA	
MO/YR: 05/2000	
RF LEVEL:	
REV INPUT:	14.0
E-B INT CPLR:	
F-D INT CPLR:	
HOERS:	
FWD: RTN:	
LTU: PASSED:	
D:	
C:	
B:	
A:	
PSI PORT:	F
SHUNT STATE:	
PSI: DETK012AP001	
NODE VOLTS:	99.7
NODE AMPS:	





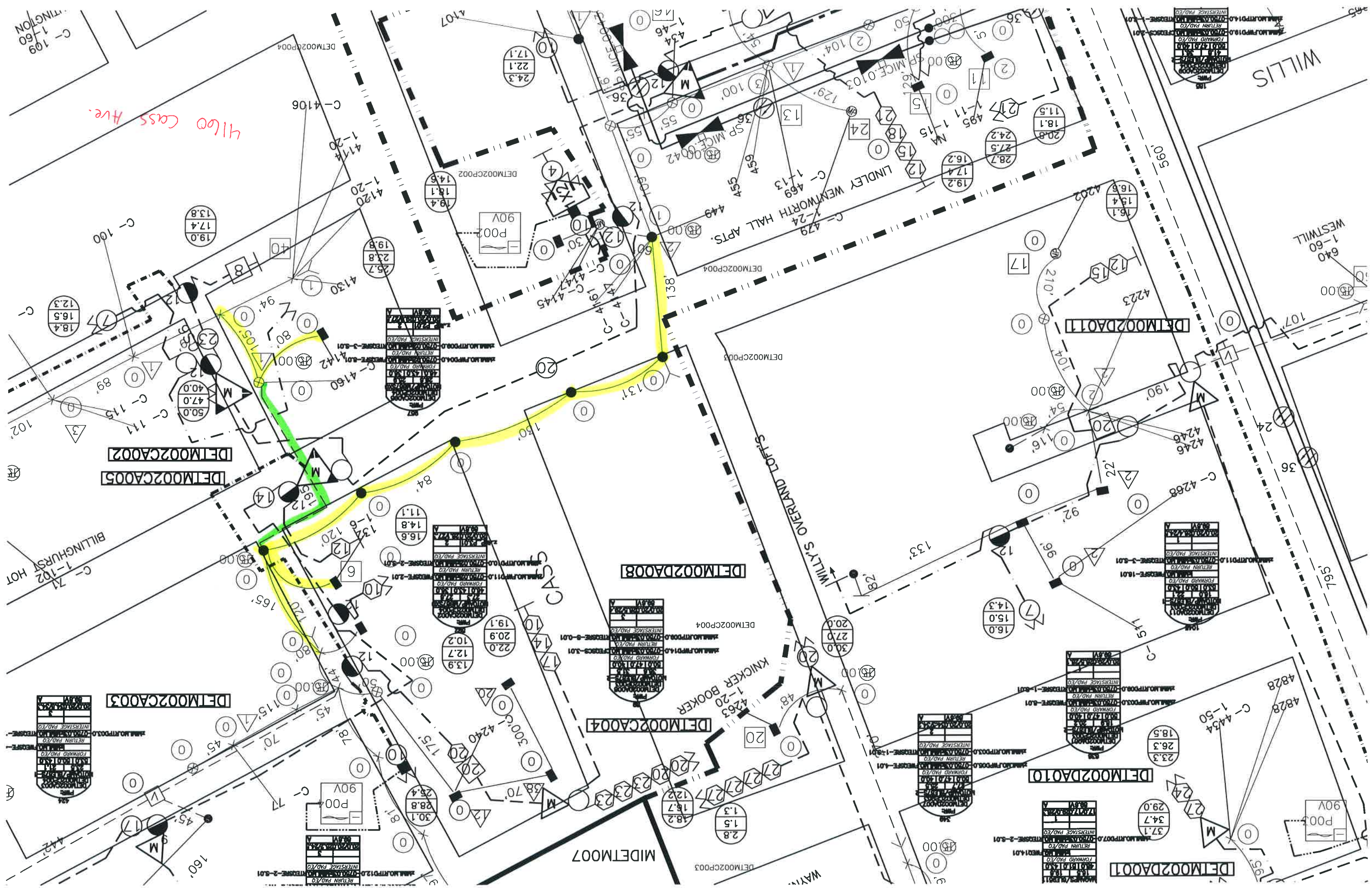

4160 Cass Ave.

WILLIS

DETM002CA005  
DETM002CA002

DETM002DA008

DETM002CA004

DETM002DA010

DETM002DA001

DETM002CA003

MIDETMO07

DETM002CP003

WILLY'S OVERLAND TOWNS

KNICKER BOOKER

WESTWILL

TINGTON

BILLINGHURST HOT

WAYN

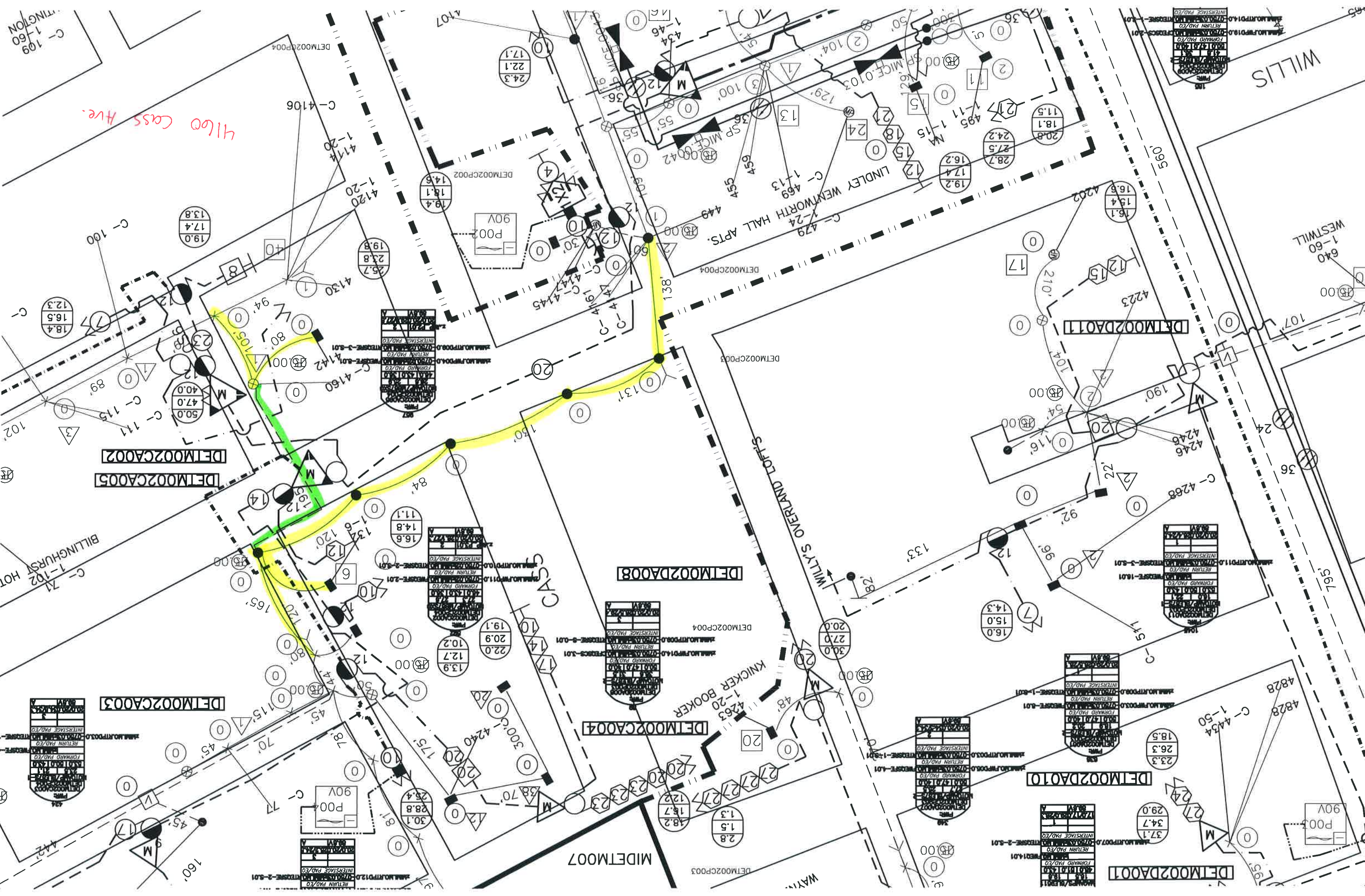

4626 3rd

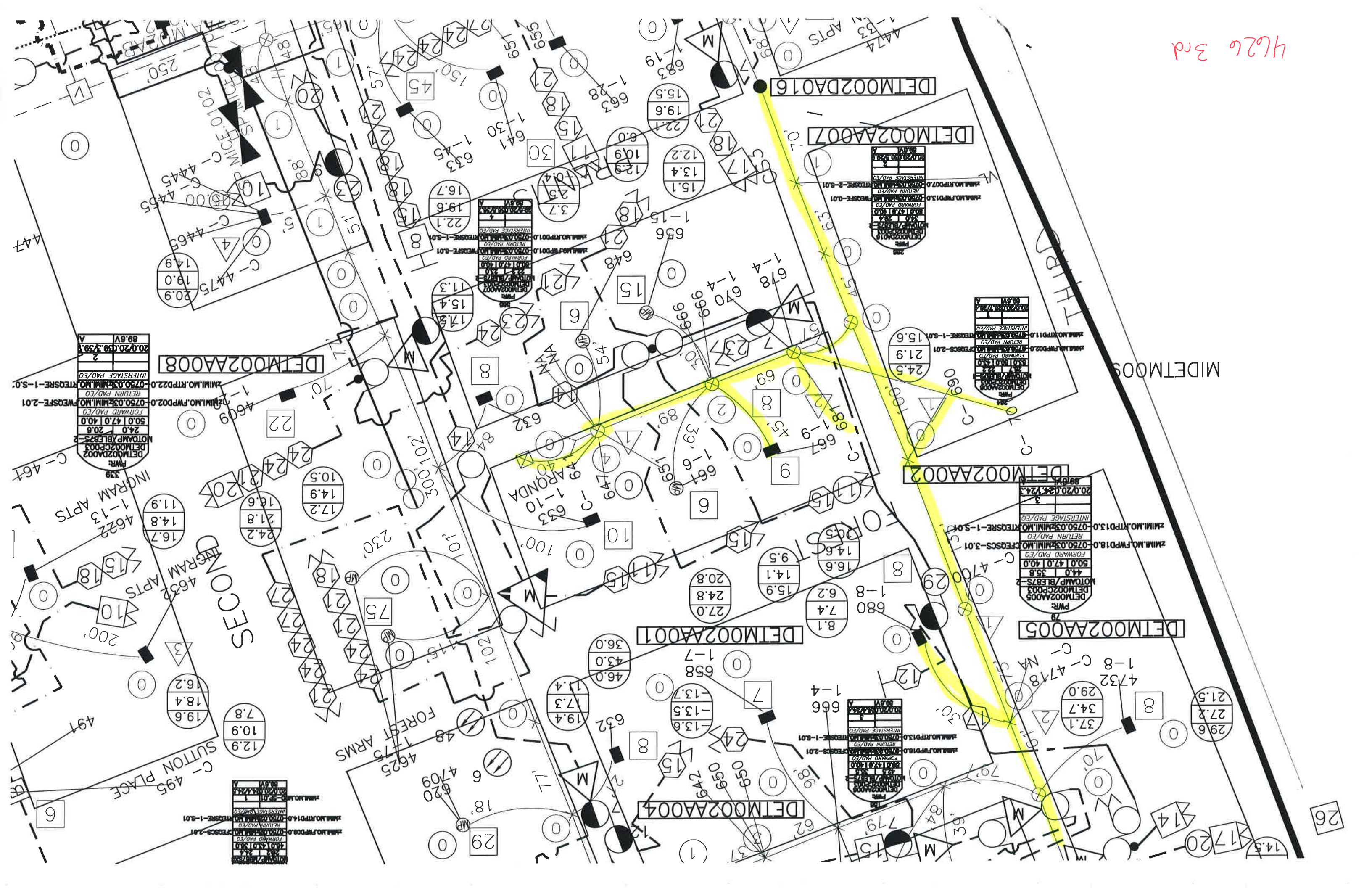

3921 Second Ave

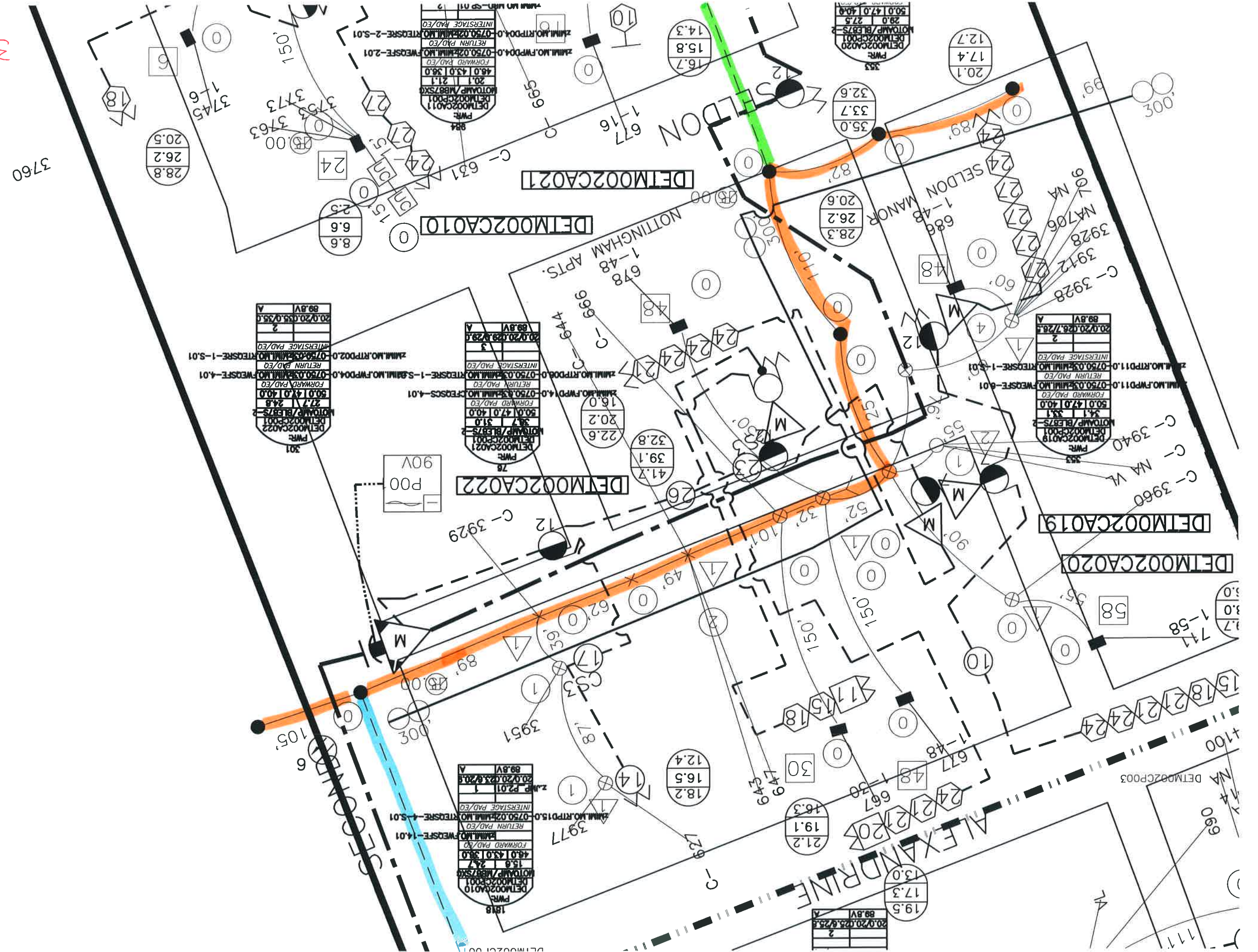

3760

89.8V	2
20.0/20.025.0/25.0	
INTERSTAGE PWD/EO	
RETURN PWD/EO	
FORWARD PWD/EO	
50.0   47.0   40.0	
MOTOMP/BLB/S	
34.1	
33.1	
DETMO02CA022	
PWR:	
301	

89.8V	3
20.0/20.025.0/25.0	
INTERSTAGE PWD/EO	
RETURN PWD/EO	
FORWARD PWD/EO	
50.0   47.0   40.0	
MOTOMP/BLB/S	
34.7	
31.0	
DETMO02CA021	
PWR:	
76	

89.8V	2
20.0/20.025.0/25.0	
INTERSTAGE PWD/EO	
RETURN PWD/EO	
FORWARD PWD/EO	
50.0   47.0   40.0	
MOTOMP/BLB/S	
34.1	
33.1	
DETMO02CA019	
PWR:	
353	

89.8V	1
20.0/20.025.0/25.0	
INTERSTAGE PWD/EO	
RETURN PWD/EO	
FORWARD PWD/EO	
48.0   43.0   38.0	
MOTOMP/BLB/S	
15.9	
24.7	
DETMO02CA010	
PWR:	
1818	

89.8V	2
20.0/20.025.0/25.0	
INTERSTAGE PWD/EO	
RETURN PWD/EO	
FORWARD PWD/EO	
50.0   47.0   40.0	
MOTOMP/BLB/S	
34.1	
33.1	
DETMO02CA020	
PWR:	
353	

2722 Second St

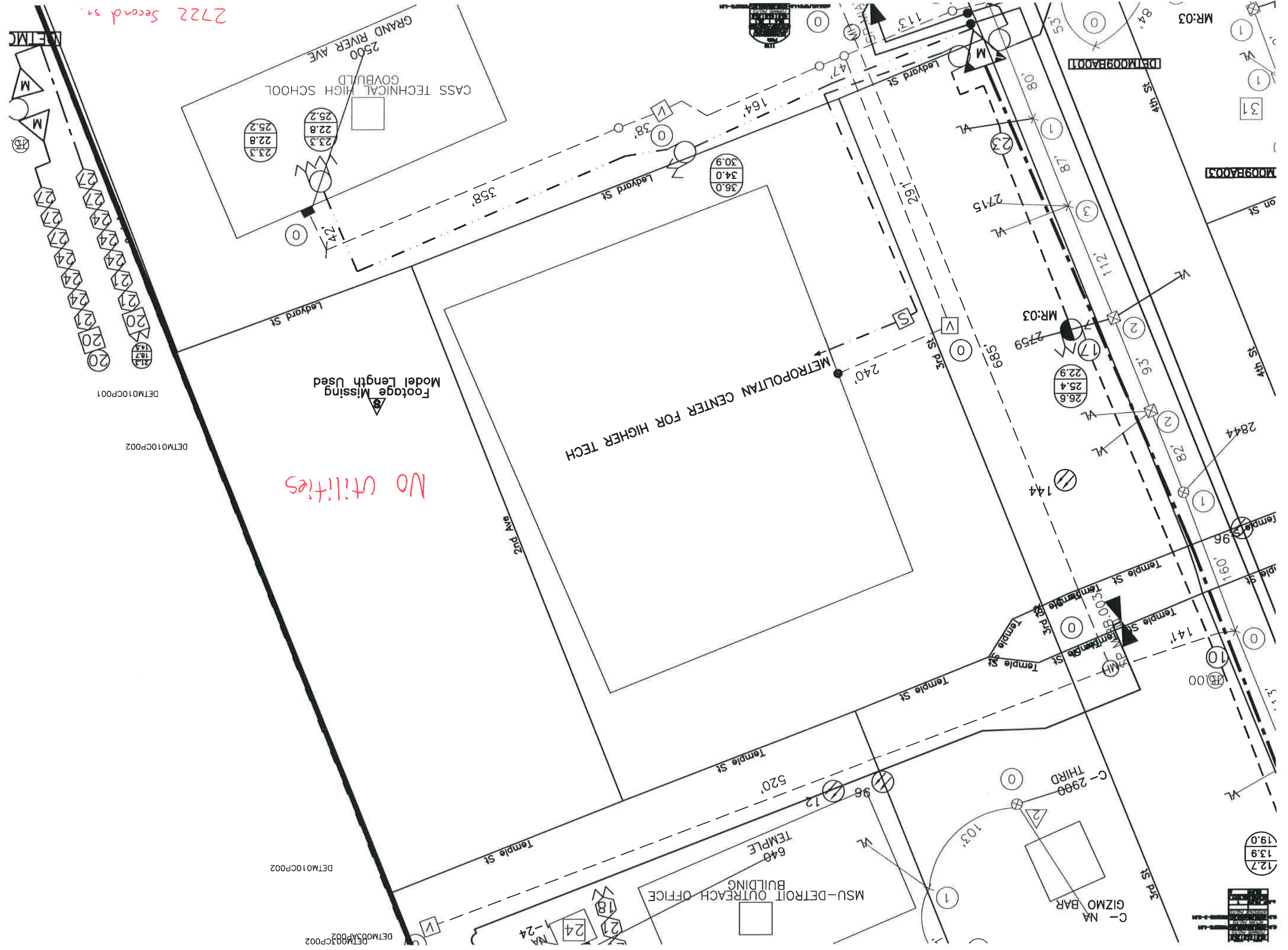

No Utilities

Footage Missing Model Length Used

DETMO10CP001

DETMO10CP002

DETMO10CP002

DETMO03CP002

MR:03

MD09BA003

DETMO09BA001

12.7  
13.9  
19.0



5137 Trumbull

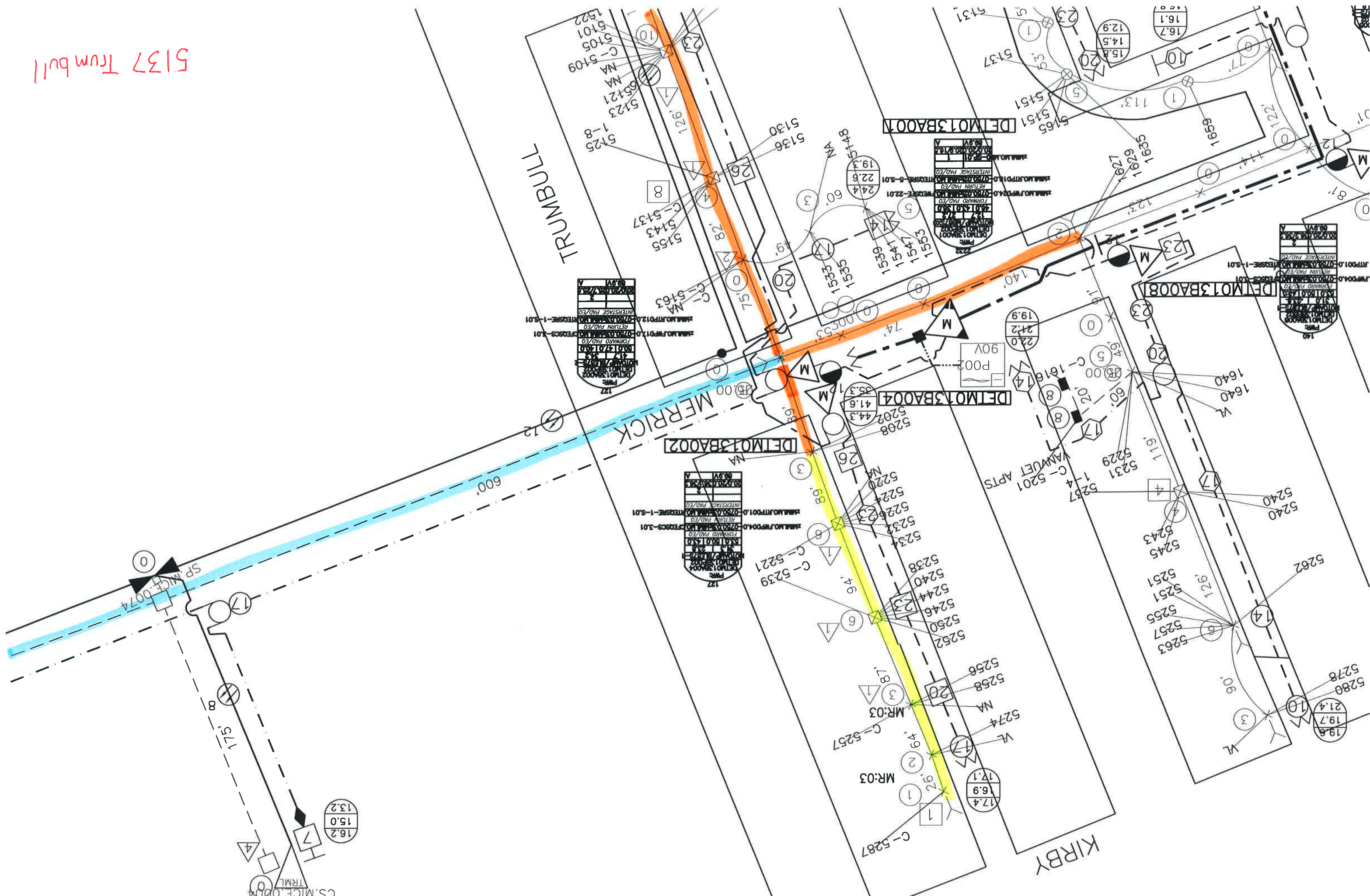

CS MICE 0074

4830 Cass Ave.

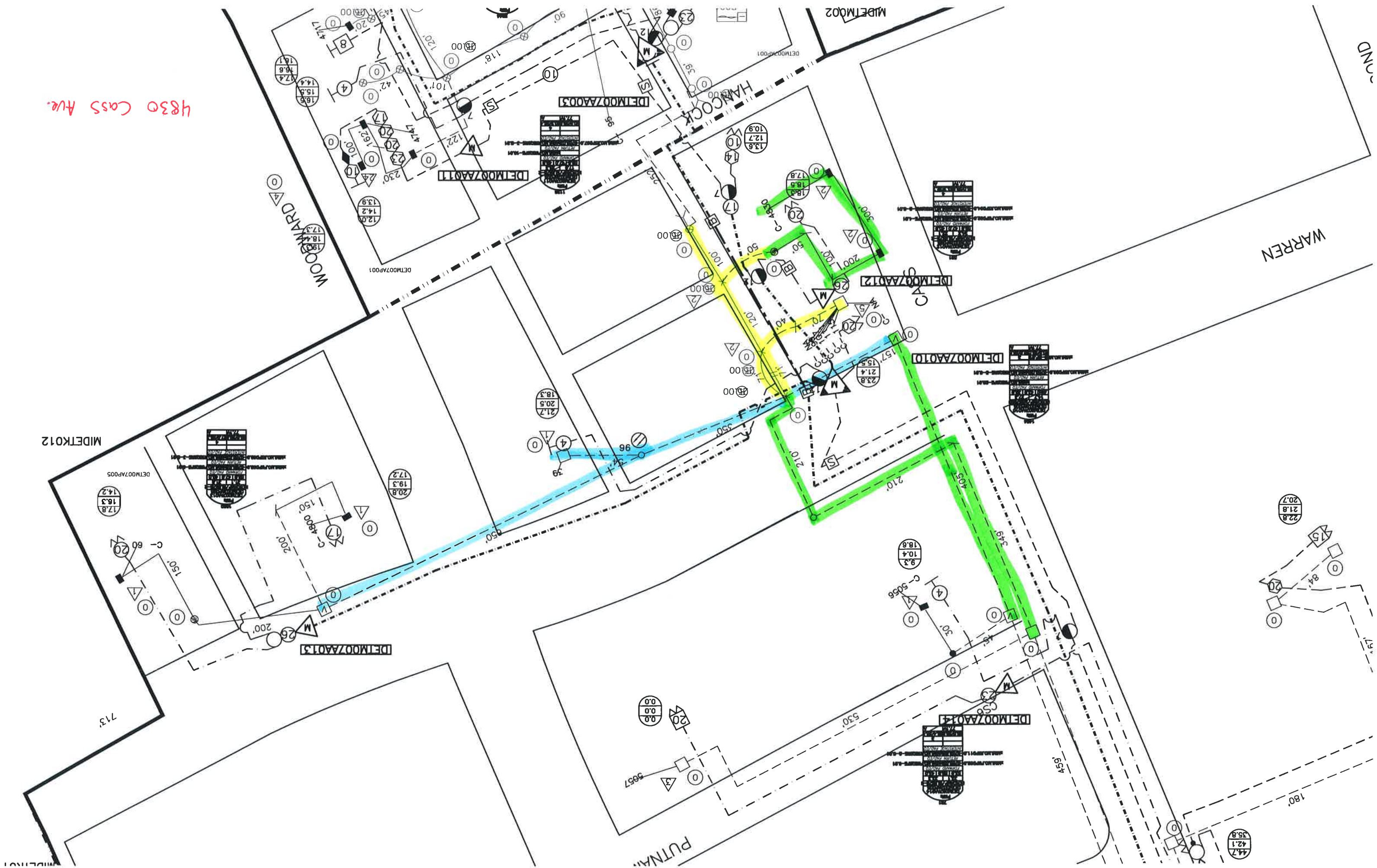

WARREN

PUTNAM

WOODWARD

MIDETK012

MIDETM002

DEMOZ/A003

DEMOZ/A011

DEMOZ/A012

DEMOZ/A010

DEMOZ/A013

DEMOZ/A014

713

14.2

16.3

17.8

17.3

19.3

20.8

18.3

20.5

21.7

0.0

0.0

0.0

0.0

0.0

0.0

0.0

9.3

10.4

18.6

4

0

0

0

0

0

0

0

0

0

20.7

21.8

22.8

84

0

0

0

0

0

0

0

0

0

0

0

44.7

42.1

55.8

100 W. Ferry

ERRY STREET WEST

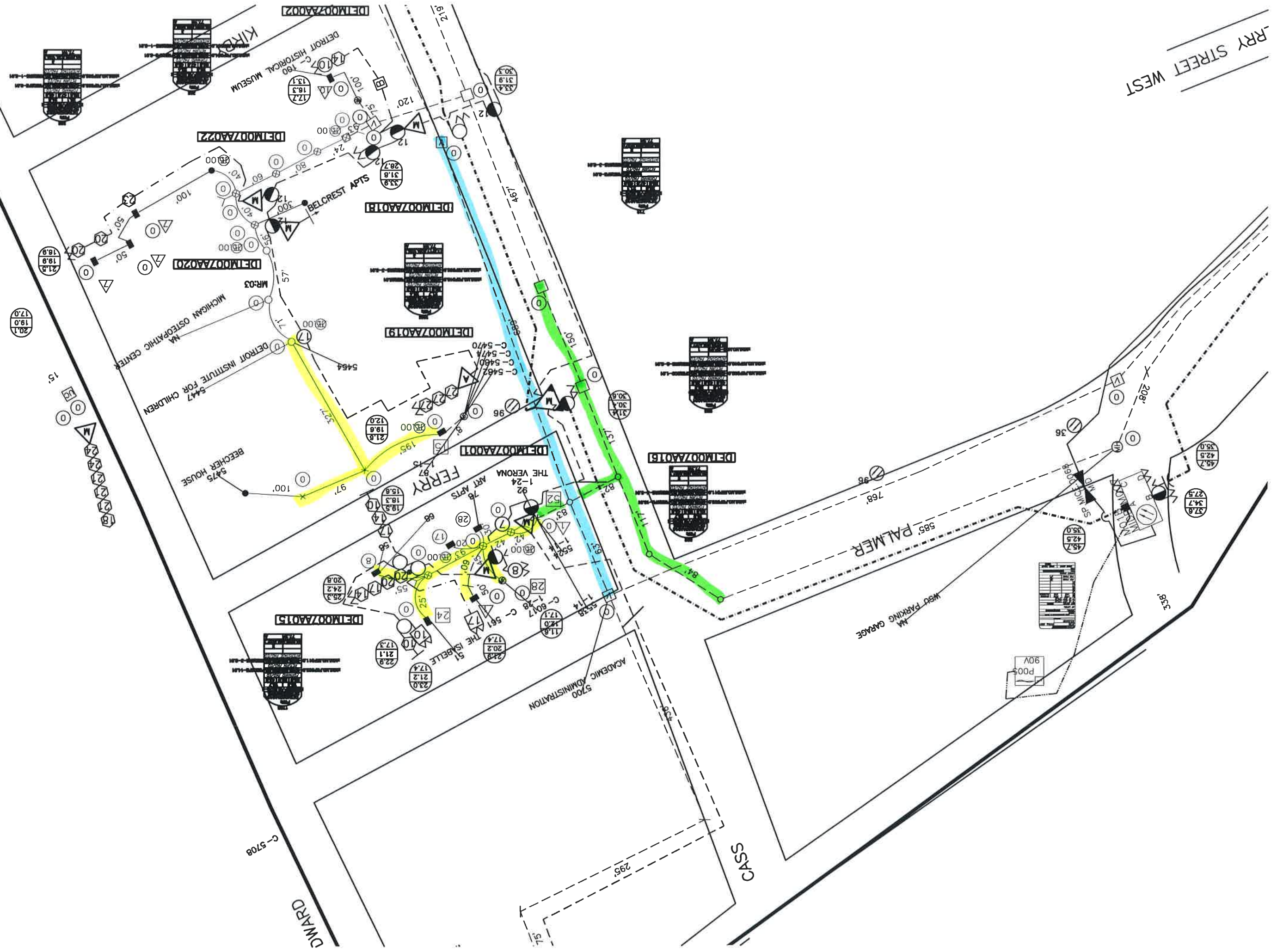

WOODWARD

SSAC

WEST PARKING GARAGE

PALMER

ACADEMIC ADMINISTRATION

FERRY ART APTS

THE VERNON

THE ISABELLE

MICHIGAN OSTEOPATHIC CENTER

BECHER HOUSE

DELCREST APTS

KINGS

DETROIT HISTORICAL MUSEUM



2998 W. Grand Blvd  
+  
2990 W. Grand Blvd

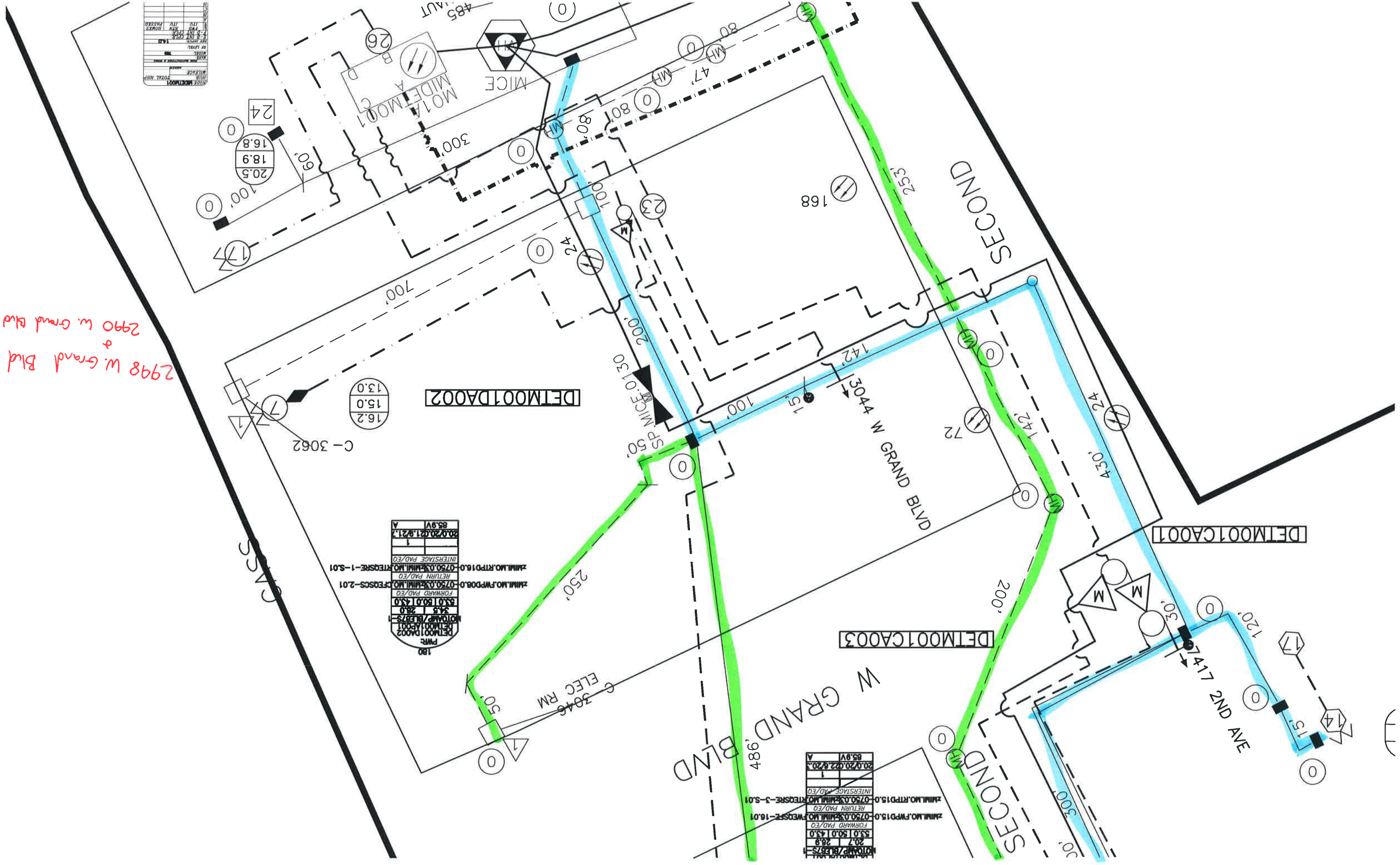

DATE	
TIME	
BY	
FOR	
PROJECT	
SCALE	
TOTAL SHEETS	
SHEET NO.	

DATE	20/02/21
TIME	9:21
BY	
FOR	
PROJECT	
SCALE	
TOTAL SHEETS	
SHEET NO.	
INTERSTAGE PAD/EO	
ZMILNO.RTPD16.0-0750.03ZMILNO.KTESRE-1-S01	
RETURN PAD/EO	
ZMILNO.FWPD08.0-0750.03ZMILNO.FECS-2.01	
FORWARD PAD/EO	
53.0   50.0   43.0	
24.5   28.0	
MOTOR/BLBS/S	
DETMO01DA002	
180	
PWR	

DATE	20/02/22
TIME	6:20
BY	
FOR	
PROJECT	
SCALE	
TOTAL SHEETS	
SHEET NO.	
INTERSTAGE PAD/EO	
ZMILNO.RTPD15.0-0750.03ZMILNO.KTESRE-3-S01	
RETURN PAD/EO	
ZMILNO.FWPD15.0-0750.03ZMILNO.KTESRE-16.01	
FORWARD PAD/EO	
53.0   50.0   43.0	
20.7   28.8	
MOTOR/BLBS/S	
DETMO01CA003	
180	
PWR	

DETMO01DA002

DETMO01CA003

DETMO01CA001

DATE	
TIME	
BY	
FOR	
PROJECT	
SCALE	
TOTAL SHEETS	
SHEET NO.	

4th Burroughs

CASS

1	2	3	4	5	6	7	8	9	10
11	12	13	14	15	16	17	18	19	20
21	22	23	24	25	26	27	28	29	30
31	32	33	34	35	36	37	38	39	40
41	42	43	44	45	46	47	48	49	50

1	2	3	4	5	6	7	8	9	10
11	12	13	14	15	16	17	18	19	20
21	22	23	24	25	26	27	28	29	30
31	32	33	34	35	36	37	38	39	40
41	42	43	44	45	46	47	48	49	50

1	2	3	4	5	6	7	8	9	10
11	12	13	14	15	16	17	18	19	20
21	22	23	24	25	26	27	28	29	30
31	32	33	34	35	36	37	38	39	40
41	42	43	44	45	46	47	48	49	50

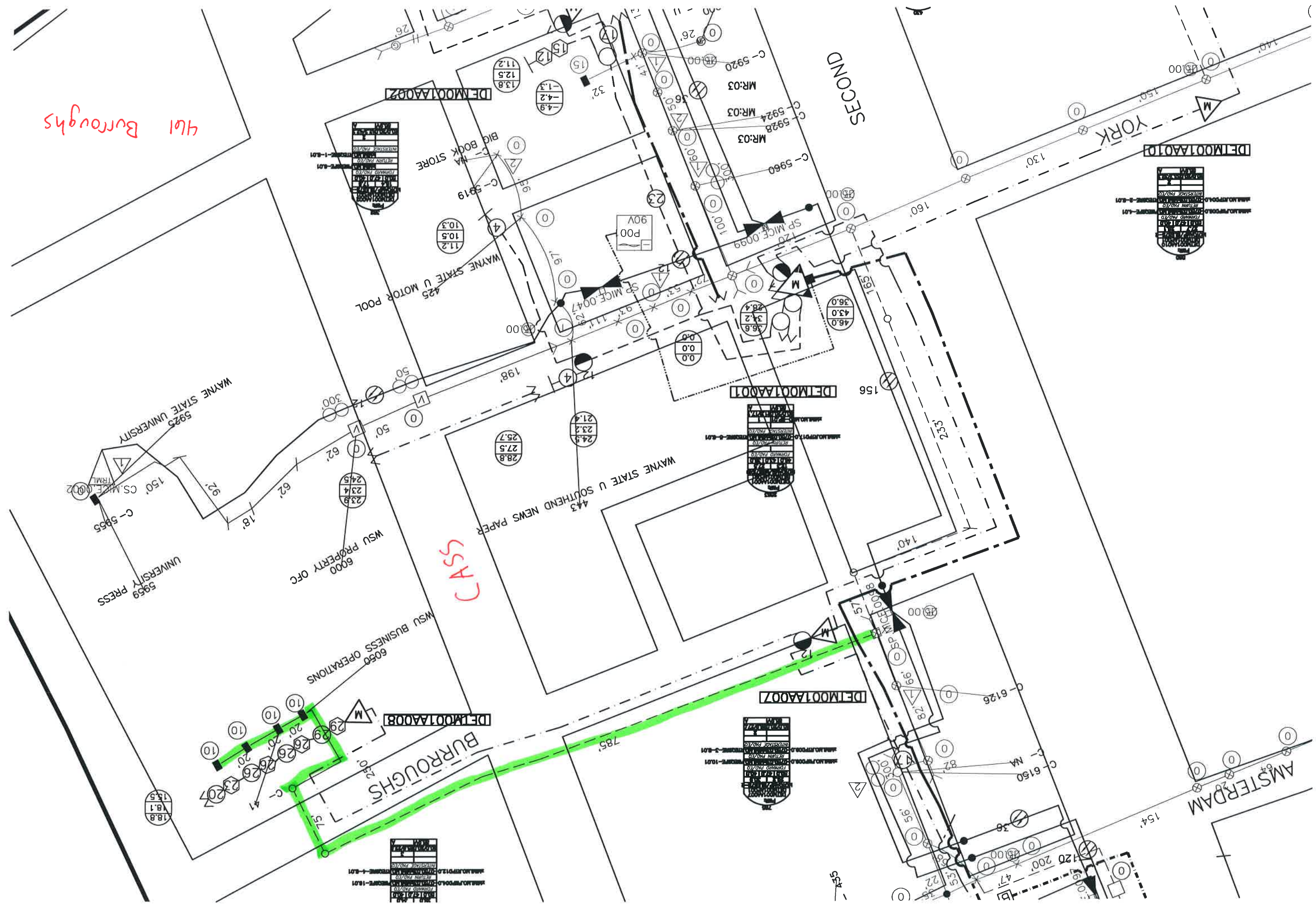

CASS + AMSTERDAM

CASS

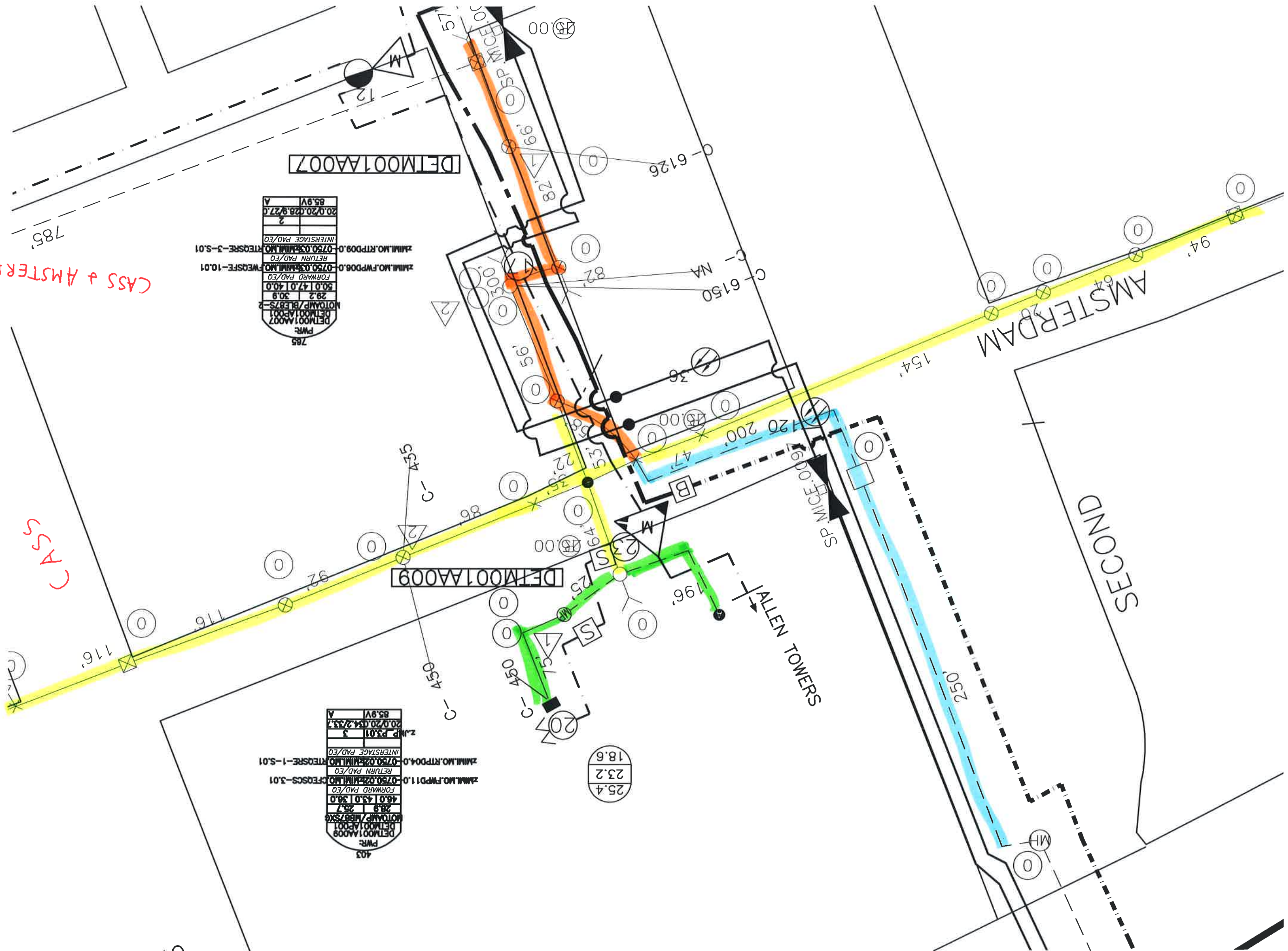

PWR:	785
DETMO01AA007	
DETMO01AA001	
MOTORP/BLBS/S-2	30.9
50.0   47.0   40.0	
FORWARD PAD/EO	
ZMMLNO.FWP006.0-0750.02.MIMLNO.FWQSFE-10.01	
RETURN PAD/EO	
ZMMLNO.RTPD09.0-0750.02.MIMLNO.RTQSRE-3-S.01	
INTERSTAGE PAD/EO	2
20.0   20.0   28.9   27.0	
85.9V	A

PWR:	403
DETMO01AA009	
DETMO01AA001	
MOTORP/BLBS/S-3	28.1
46.0   43.0   38.0	
FORWARD PAD/EO	
ZMMLNO.FWP11.0-0750.02.MIMLNO.FWQSCS-3.01	
RETURN PAD/EO	
ZMMLNO.RTPD04.0-0750.02.MIMLNO.RTQSRE-1-S.01	
INTERSTAGE PAD/EO	3
20.0   20.0   34.2   33.7	
85.9V	A

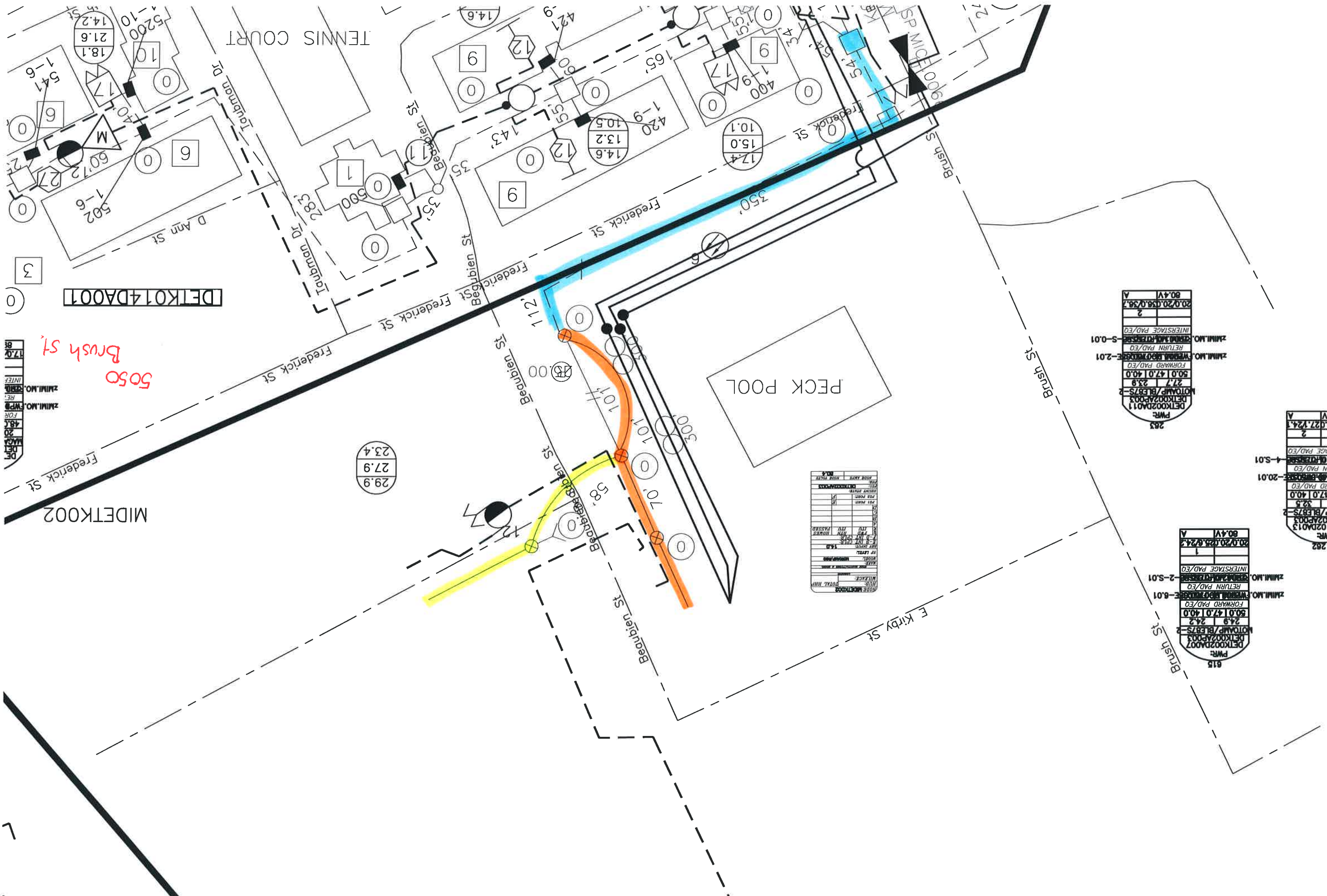

MIDETK002  
 5050  
 Brush St

DETROIT 4DA001

DE	17.0
DET	48.1
MACA	20
FOR	48.1
ZHIMI.MO.	48.1
ZHIMI.MO.	48.1
INTF	48.1
81	48.1

NO. 1	1
NO. 2	1
NO. 3	1
NO. 4	1
NO. 5	1
NO. 6	1
NO. 7	1
NO. 8	1
NO. 9	1
NO. 10	1
NO. 11	1
NO. 12	1
NO. 13	1
NO. 14	1
NO. 15	1
NO. 16	1
NO. 17	1
NO. 18	1
NO. 19	1
NO. 20	1
NO. 21	1
NO. 22	1
NO. 23	1
NO. 24	1
NO. 25	1
NO. 26	1
NO. 27	1
NO. 28	1
NO. 29	1
NO. 30	1
NO. 31	1
NO. 32	1
NO. 33	1
NO. 34	1
NO. 35	1
NO. 36	1
NO. 37	1
NO. 38	1
NO. 39	1
NO. 40	1
NO. 41	1
NO. 42	1
NO. 43	1
NO. 44	1
NO. 45	1
NO. 46	1
NO. 47	1
NO. 48	1
NO. 49	1
NO. 50	1
NO. 51	1
NO. 52	1
NO. 53	1
NO. 54	1
NO. 55	1
NO. 56	1
NO. 57	1
NO. 58	1
NO. 59	1
NO. 60	1
NO. 61	1
NO. 62	1
NO. 63	1
NO. 64	1
NO. 65	1
NO. 66	1
NO. 67	1
NO. 68	1
NO. 69	1
NO. 70	1
NO. 71	1
NO. 72	1
NO. 73	1
NO. 74	1
NO. 75	1
NO. 76	1
NO. 77	1
NO. 78	1
NO. 79	1
NO. 80	1
NO. 81	1
NO. 82	1
NO. 83	1
NO. 84	1
NO. 85	1
NO. 86	1
NO. 87	1
NO. 88	1
NO. 89	1
NO. 90	1
NO. 91	1
NO. 92	1
NO. 93	1
NO. 94	1
NO. 95	1
NO. 96	1
NO. 97	1
NO. 98	1
NO. 99	1
NO. 100	1

285	PMR	DETROIT 2A003
50.0	47.0	40.0
27.7	23.9	
MOTORP/BLER/S		
FORWARD PAD/EO		
ZHIMI.MO. WIRING 1807/0000E-2.01		
RETURN PAD/EO		
INTERSTAGE PAD/EO		
2		
20.0/20.005.0/28.7		80.4V
A		

282	PMR	DETROIT 2A003
17.0	14.0	
32.5		
MOTORP/BLER/S		
FORWARD PAD/EO		
ZHIMI.MO. WIRING 1807/0000E-20.01		
RETURN PAD/EO		
INTERSTAGE PAD/EO		
2		
20.0/20.005.0/24.3		80.4V
A		

815	PMR	DETROIT 2A007
50.0	47.0	40.0
24.9	24.2	
MOTORP/BLER/S		
FORWARD PAD/EO		
ZHIMI.MO. WIRING 1807/0000E-6.01		
RETURN PAD/EO		
INTERSTAGE PAD/EO		
1		
20.0/20.005.0/24.3		80.4V
A		

4. E. Alexandrine

HARPER HOSPIT

HARPER PROFESSIONAL OFFICE BUILDING

1	2	3	4	5	6	7	8	9	10
11	12	13	14	15	16	17	18	19	20
21	22	23	24	25	26	27	28	29	30
31	32	33	34	35	36	37	38	39	40
41	42	43	44	45	46	47	48	49	50
51	52	53	54	55	56	57	58	59	60
61	62	63	64	65	66	67	68	69	70
71	72	73	74	75	76	77	78	79	80
81	82	83	84	85	86	87	88	89	90
91	92	93	94	95	96	97	98	99	100

DEKOT12DA004

DEKOT12DA010

DEKOT12DA009

1	2	3	4	5	6	7	8	9	10
11	12	13	14	15	16	17	18	19	20
21	22	23	24	25	26	27	28	29	30
31	32	33	34	35	36	37	38	39	40
41	42	43	44	45	46	47	48	49	50
51	52	53	54	55	56	57	58	59	60
61	62	63	64	65	66	67	68	69	70
71	72	73	74	75	76	77	78	79	80
81	82	83	84	85	86	87	88	89	90
91	92	93	94	95	96	97	98	99	100

1	2	3	4	5	6	7	8	9	10
11	12	13	14	15	16	17	18	19	20
21	22	23	24	25	26	27	28	29	30
31	32	33	34	35	36	37	38	39	40
41	42	43	44	45	46	47	48	49	50
51	52	53	54	55	56	57	58	59	60
61	62	63	64	65	66	67	68	69	70
71	72	73	74	75	76	77	78	79	80
81	82	83	84	85	86	87	88	89	90
91	92	93	94	95	96	97	98	99	100

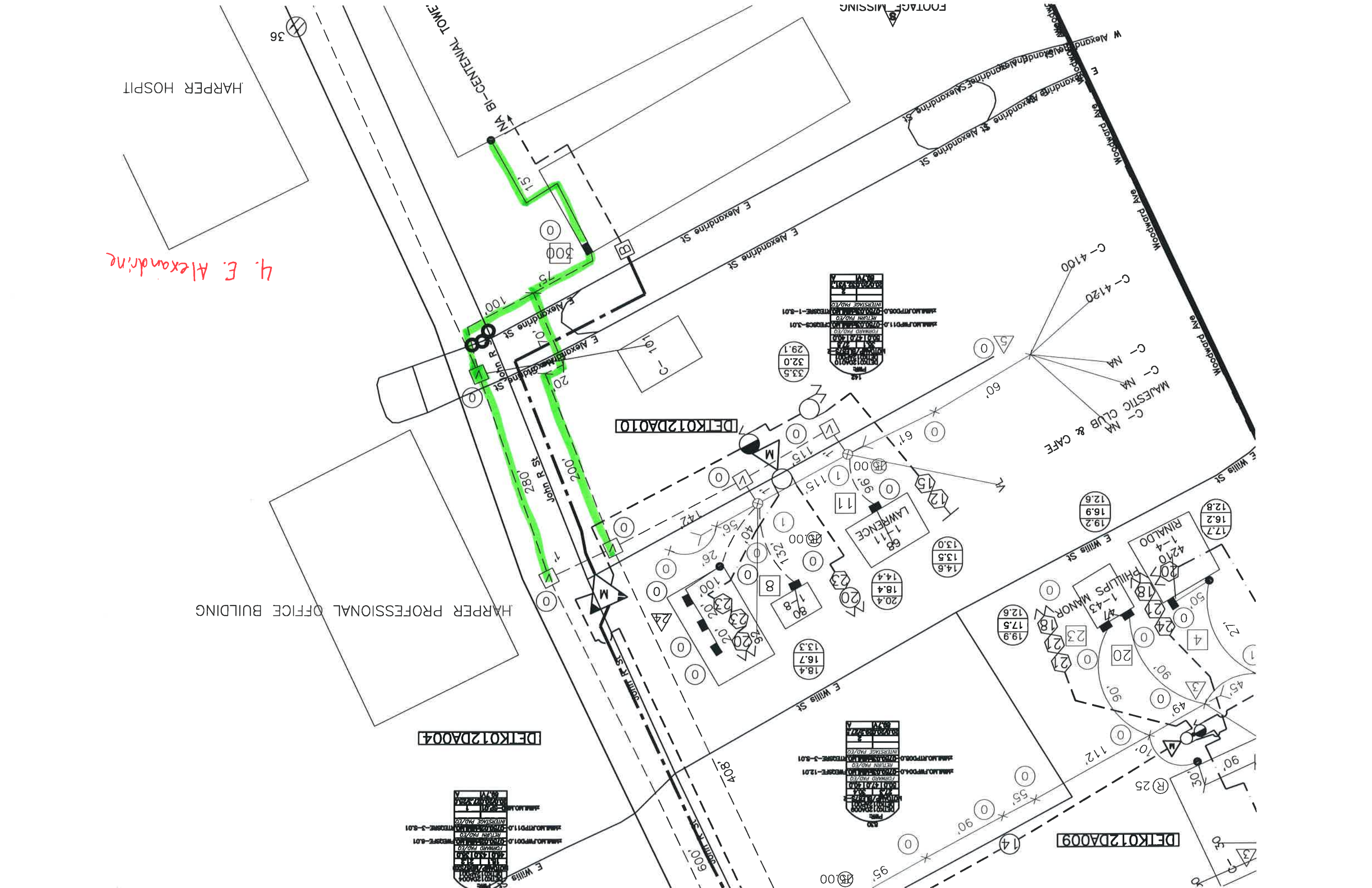

8047 AGNES

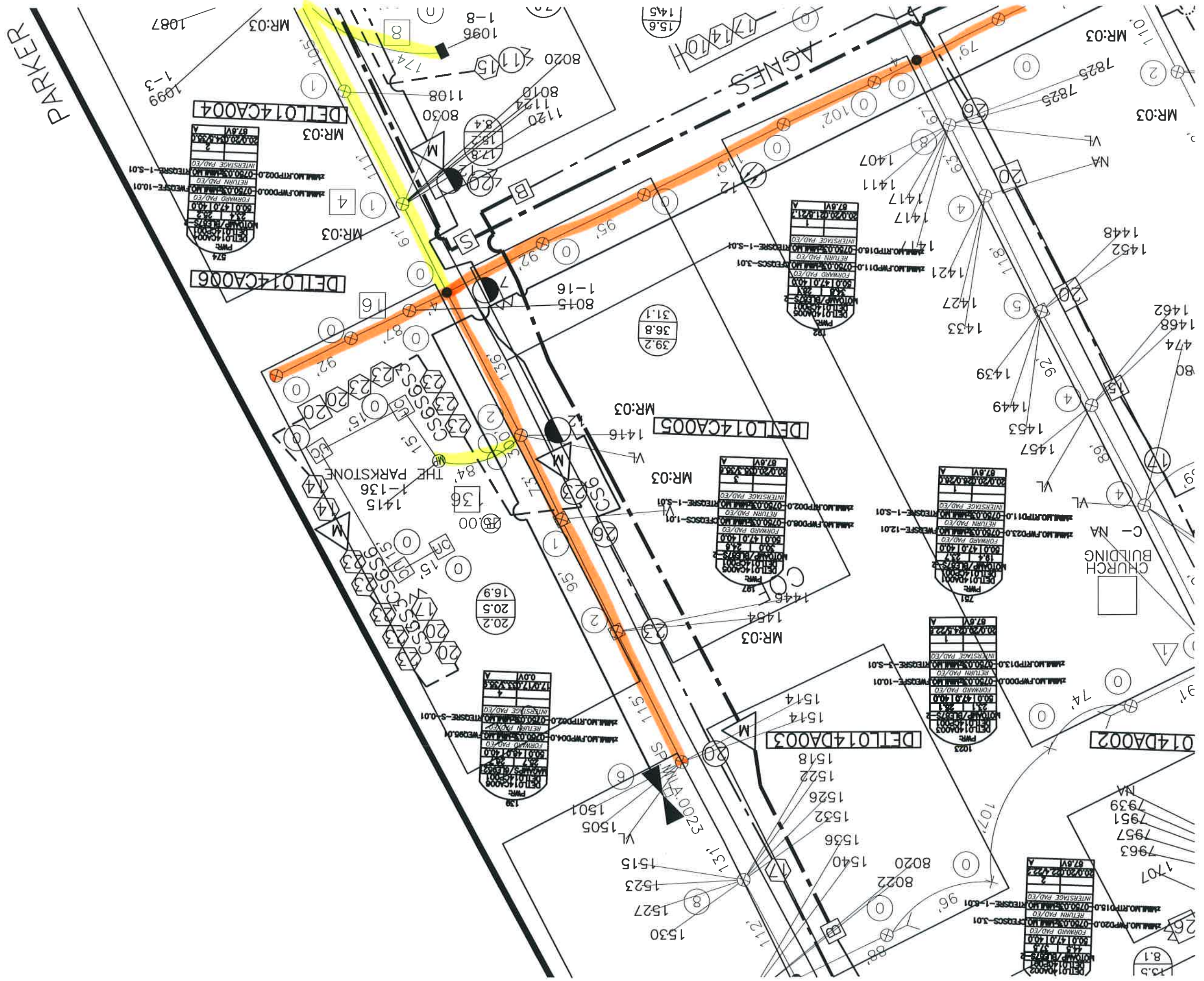

PARKER

AGNES

DETROIT 14CA004

DETROIT 14CA006

DETROIT 14CA005

DETROIT 14DA003

014DA002

THE PARKSTONE

CHURCH BUILDING

87.8V1	1
20.0/20.0/2.0/2.0	2
INTERSTAGE PAD/EO	
RETURN PAD/EO	
FORWARD PAD/EO	
50.0/147.0/140.0	
25.1	25.1
25.1	25.1
DETROIT 14CA004	
PWR	
574	

87.8V1	1
20.0/20.0/2.0/2.0	2
INTERSTAGE PAD/EO	
RETURN PAD/EO	
FORWARD PAD/EO	
50.0/147.0/140.0	
25.1	25.1
25.1	25.1
DETROIT 14CA005	
PWR	
197	

87.8V1	1
20.0/20.0/2.0/2.0	2
INTERSTAGE PAD/EO	
RETURN PAD/EO	
FORWARD PAD/EO	
50.0/147.0/140.0	
25.1	25.1
25.1	25.1
DETROIT 14CA006	
PWR	
751	

87.8V1	1
20.0/20.0/2.0/2.0	2
INTERSTAGE PAD/EO	
RETURN PAD/EO	
FORWARD PAD/EO	
50.0/147.0/140.0	
25.1	25.1
25.1	25.1
DETROIT 14CA005	
PWR	
130	

87.8V1	1
20.0/20.0/2.0/2.0	2
INTERSTAGE PAD/EO	
RETURN PAD/EO	
FORWARD PAD/EO	
50.0/147.0/140.0	
25.1	25.1
25.1	25.1
DETROIT 14CA006	
PWR	
1023	

87.8V1	1
20.0/20.0/2.0/2.0	2
INTERSTAGE PAD/EO	
RETURN PAD/EO	
FORWARD PAD/EO	
50.0/147.0/140.0	
25.1	25.1
25.1	25.1
DETROIT 14CA006	
PWR	
135	