



DTE Energy - MichCon Gas Co.
Data Integrity and Technology
Drafting Department, WCB-1836
One Energy Plaza, 18TH. Floor
City of Detroit, MI 48226

August 6, 2014

Richard Doherty, CED DPW, City Engineer
City of Detroit Engineering Division, DPW
65 Cadillac Square, Suite 900
City of Detroit, MI 48226-2873

RE: Petition 359 Dated: 08/04/2014

The proposed change in property referred to would affect our services as follows:

- Not involved, no gas involved, and no objections. **See Remarks!**
- Involved but withholding action on petition until further notice.
- Involved but have no objection to the property change, provided that an easement of the full width of of the street/alley is reserved as shown.
- Involved - nature of services and estimated cost of removing or rerouting such services are:

Remarks;

Not involved, no gas involved, and no objections to a request for Temporary Closure of Various Public Streets in the block bounded by: Joy Rd, Asbury Pk, Tireman Ave, and Southfield Fwy. See enclosed strip print for your use and information.

Please abide by Public Act 53, three (3) working days before you dig, dial toll free MISS DIG at: 1 - 800 - 482 - 7171.

Michcon Gas Leak Emergency Phone Number: 1- 800 - 947 - 5000.

Sincerely,

/s/ Eddie A. Reyes
Senior Drafter
Data Integrity and Technology

EAR/
Enclosure

CITY ENGINEERING DIVISION - DPW
900 CADILLAC TOWER
DETROIT, MICHIGAN 48226-2873

RECEIVED AUG 08 2014

City of Detroit
City Engineering Division, Department of Public Works
Survey Bureau

NOTICE OF PROPOSED CHANGE IN PROPERTY

Date: 08/04/2014

Petition: x359

- | | |
|---|---|
| <input type="checkbox"/> AT&T Telecommunication | |
| <input type="checkbox"/> Cable Television (CATV) | <input type="checkbox"/> Vacation |
| <input type="checkbox"/> Detroit Edison (DTE) | |
| <input type="checkbox"/> Michigan Consolidated Gas (DTE) | <input type="checkbox"/> Conversion to Easement |
| <input type="checkbox"/> Fire Department | <input type="checkbox"/> Dedication |
| <input type="checkbox"/> Planning & Development Department | |
| <input type="checkbox"/> Public Lighting Dept. - Communication Division | <input type="checkbox"/> Encroachment |
| <input type="checkbox"/> Public Lighting Dept. - Overhead Line Division | |
| <input type="checkbox"/> Public Lighting Dept. - Underground Division | <input checked="" type="checkbox"/> Temporary Closing |
| <input type="checkbox"/> Police Department | |
| <input type="checkbox"/> Recreation Department | <input type="checkbox"/> Berm Use |
| <input type="checkbox"/> Sanitation Division, DPW | |
| <input type="checkbox"/> Street Design Bureau, DPW | |
| <input type="checkbox"/> Street Maintenance Division, DPW | |
| <input type="checkbox"/> Street and Traffic Division, DPW | |
| <input type="checkbox"/> Water and Sewerage Dept. - Sewer Design | |
| <input type="checkbox"/> Water and Sewerage Dept. - Water Design | |

A petition drawing is attached. Property shown on the attached print is proposed to be changed as indicated.

Kindly report (using the back of this sheet) the nature of your services if any) affected by the proposed change and the estimated costs of removing and rerouting such services (if necessary).

Please return one copy to City Engineering Division, DPW. Retain one copy and print for you file.

Alfred Jordan, Director, Department of Public Works

By: Richard Doherty, CED DPW
Head Engineer

**TO: City Engineering Division, DPW
65 Cadillac Square, Suite 900
Detroit, Michigan 48226-2873
Survey Bureau: 313-224-3970**

x359

The proposed change in property (referred to on the other side of this sheet) would affect our services as follows:

- Not Involved
- Involved; but asking you to hold action on this petition until further notice.
- Involved; but no objections to the property change .
- Involved; but no objections to the property change...provided as easement of the full width of the public right-of-way (street, alley or other public place) is reserved.
- Involved; the nature of our services, and the estimated costs of removing and/or rerouting such services are:

(Utility or City Department)

By

Title

Date

Area code – Telephone number

PETITION NO. 359
 DETROIT HOUSING COMMISSION
 1301 E. JEFFERSON AVE.
 DETROIT, MICHIGAN 48207
 C/O MARTINA J. ORANGE
 PHONE NO. 313 877-8000



SOUTHFIELD FREEWAY

JOY RD. 120 FT. WD.

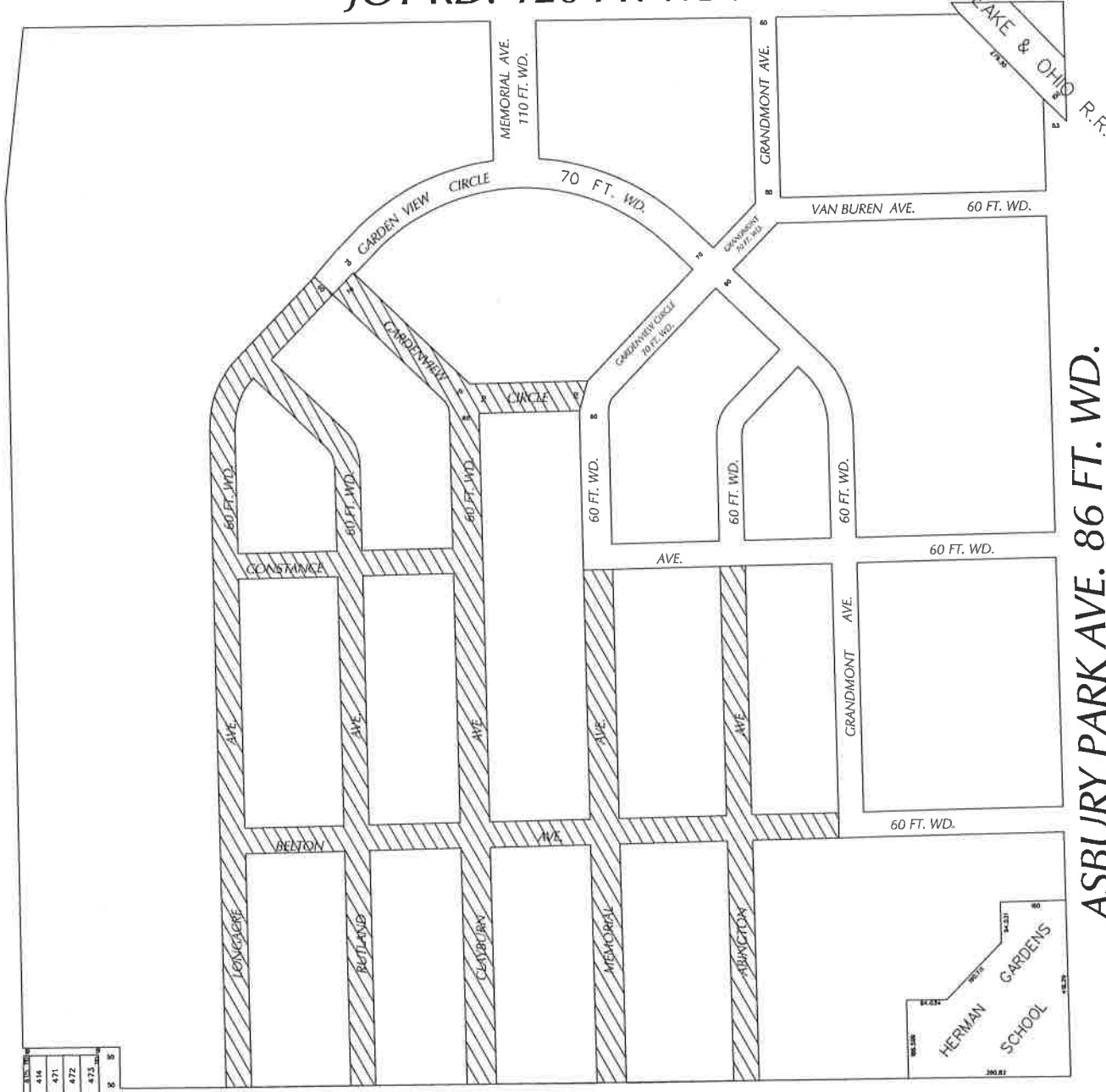

ASBURY PARK AVE. 86 FT. WD.

TIREMAN AVE. 103 FT. WD.

- REQUESTED TEMPORARY STREET CLOSURE

(FOR OFFICE USE ONLY)

CARTO 99 B

B					
A					
	DESCRIPTION	DRWN	CHKD	APPD	DATE
	REVISIONS				
	DRAWN BY	CHECKED			
	DATE	APPROVED			
	08-04-14				

REQUEST TO TEMPORARY CLOSE
 VARIOUS PUBLIC STREET, VARIOUS WD.
 IN THE BLOCK BOUND BY
 JOY RD., ASBURY PARK, TIREMAN AVE.
 AND SOUTHFIELD FWY.

CITY OF DETROIT
 CITY ENGINEERING DEPARTMENT
 SURVEY BUREAU
 JOB NO. 01-01
 DRWG. NO. X 359

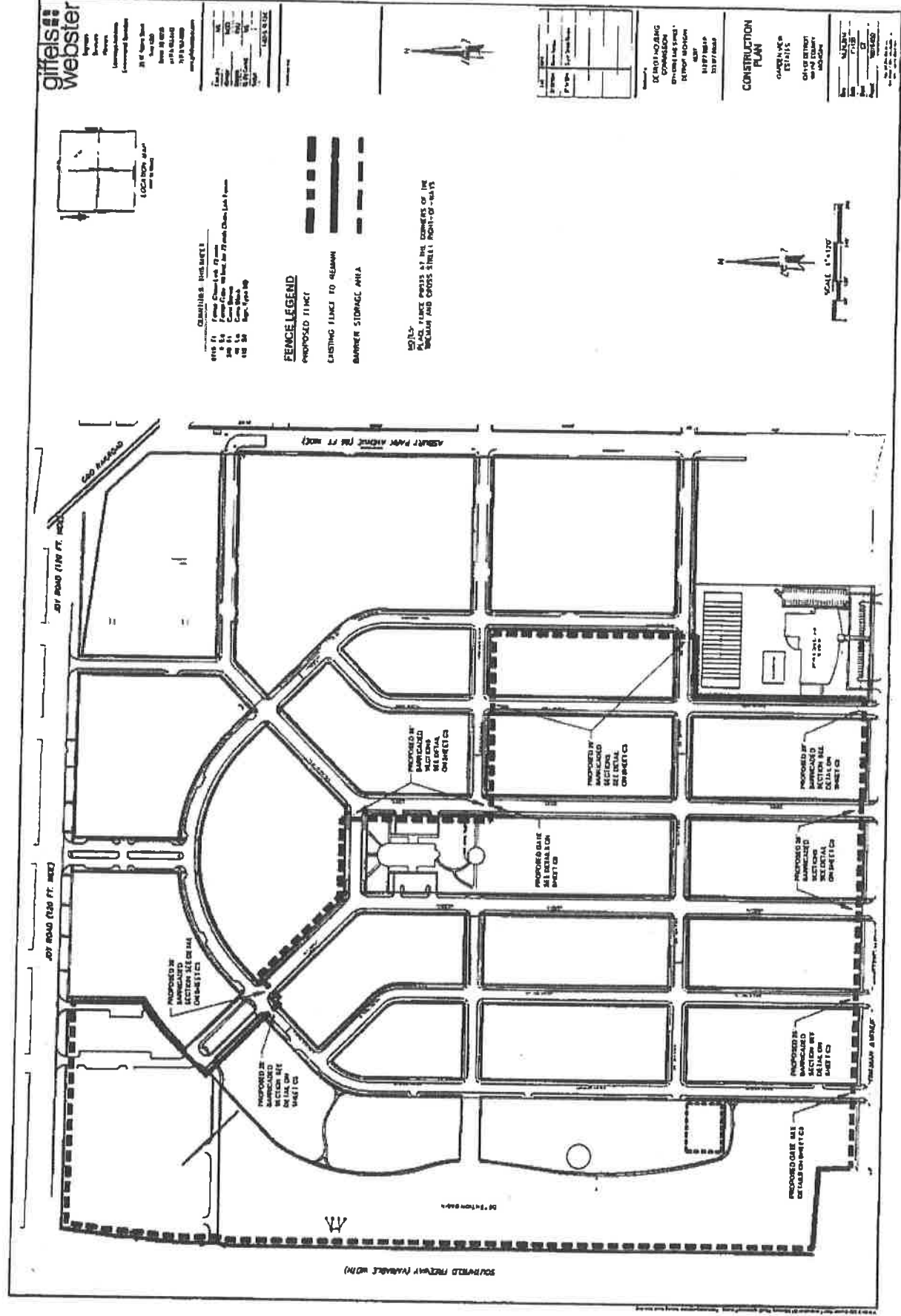

giffels webster

Project:
 Location:
 Date: 07/29/14
 Scale: 1/4" = 1'-0"

NO.	DESCRIPTION	DATE
1	Issue	07/29/14
2	Revised	07/29/14
3	Revised	07/29/14
4	Revised	07/29/14
5	Revised	07/29/14
6	Revised	07/29/14
7	Revised	07/29/14
8	Revised	07/29/14
9	Revised	07/29/14
10	Revised	07/29/14
11	Revised	07/29/14
12	Revised	07/29/14
13	Revised	07/29/14
14	Revised	07/29/14
15	Revised	07/29/14
16	Revised	07/29/14
17	Revised	07/29/14
18	Revised	07/29/14
19	Revised	07/29/14
20	Revised	07/29/14
21	Revised	07/29/14
22	Revised	07/29/14
23	Revised	07/29/14
24	Revised	07/29/14
25	Revised	07/29/14
26	Revised	07/29/14
27	Revised	07/29/14
28	Revised	07/29/14
29	Revised	07/29/14
30	Revised	07/29/14
31	Revised	07/29/14
32	Revised	07/29/14
33	Revised	07/29/14
34	Revised	07/29/14
35	Revised	07/29/14
36	Revised	07/29/14
37	Revised	07/29/14
38	Revised	07/29/14
39	Revised	07/29/14
40	Revised	07/29/14
41	Revised	07/29/14
42	Revised	07/29/14
43	Revised	07/29/14
44	Revised	07/29/14
45	Revised	07/29/14
46	Revised	07/29/14
47	Revised	07/29/14
48	Revised	07/29/14
49	Revised	07/29/14
50	Revised	07/29/14

FENCE LEGEND
 PROPOSED FENCE
 EXISTING FENCE TO REMAIN
 BARRIER STORAGE AREA

NOTES:
 ALL FENCE POSTS AT THE CORNERS OF THE BLOCK AND CROSS STREET RIGHT-OF-WAYS

CONSTRUCTION PLAN
 GIFFELS WEBSTER
 ARCHITECTS
 1000 10TH AVENUE
 SUITE 1000
 DENVER, CO 80202
 TEL: 303.733.1111
 FAX: 303.733.1112

DATE: 07/29/14
SCALE: 1/4" = 1'-0"

PROJECT: CLERKS OFFICE
LOCATION: 1000 10TH AVENUE, DENVER, CO
OWNER: GIFFELS WEBSTER ARCHITECTS

DESIGNER: GIFFELS WEBSTER ARCHITECTS
DATE: 07/29/14

PROJECT NO.: 13132242075
DATE: 07/29/14

PROJECT NO.: 13132242075
DATE: 07/29/14

PROJECT NO.: 13132242075
DATE: 07/29/14

PROJECT NO.: 13132242075
DATE: 07/29/14

PROJECT NO.: 13132242075
DATE: 07/29/14

PROJECT NO.: 13132242075
DATE: 07/29/14

PROJECT NO.: 13132242075
DATE: 07/29/14

PROJECT NO.: 13132242075
DATE: 07/29/14

PROJECT NO.: 13132242075
DATE: 07/29/14

PROJECT NO.: 13132242075
DATE: 07/29/14

PROJECT NO.: 13132242075
DATE: 07/29/14

PROJECT NO.: 13132242075
DATE: 07/29/14

PROJECT NO.: 13132242075
DATE: 07/29/14

PROJECT NO.: 13132242075
DATE: 07/29/14

PROJECT NO.: 13132242075
DATE: 07/29/14

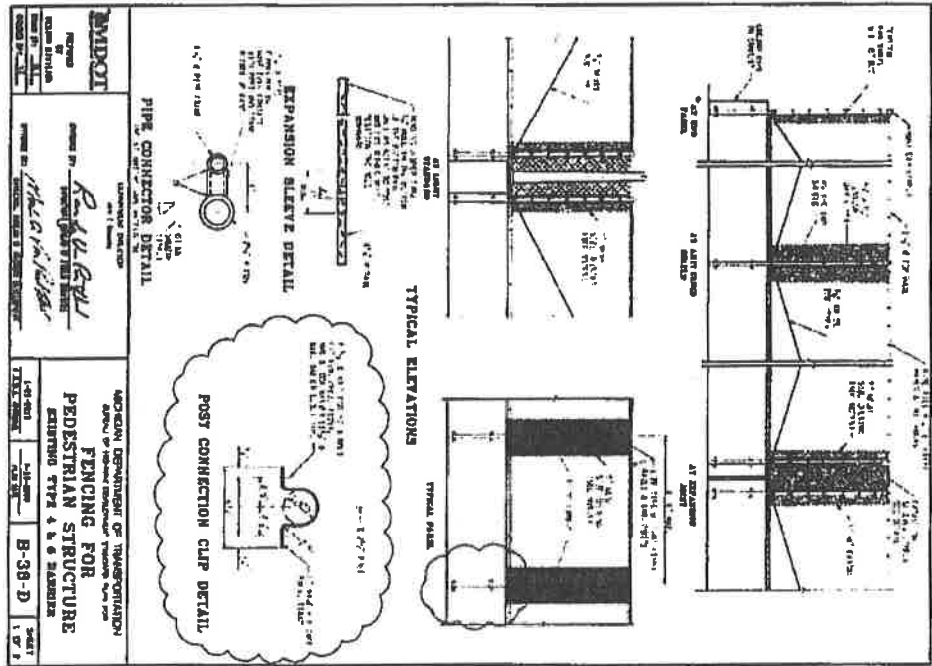

NOTE:
 ONLY REFERENCE POST CONNECTION
 CLIP DETAIL AND RELEVANT NOTES.

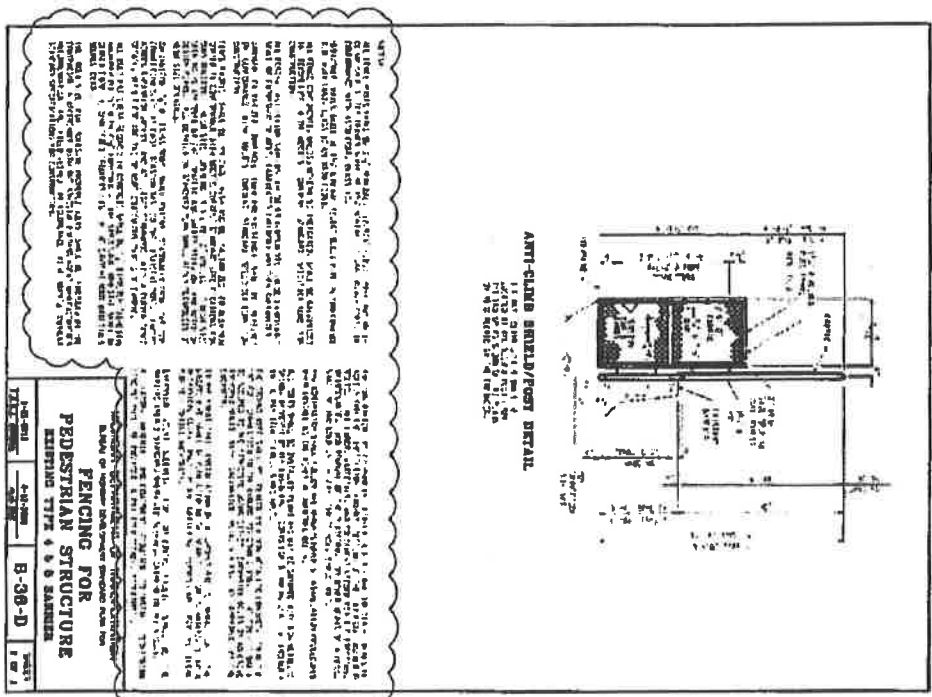

DETAILS

giffels webster

Architectural Firm
 1000 North 1st Street
 Suite 100
 Portland, OR 97208
 Phone: 503.228.1111
 Fax: 503.228.1112
 Website: www.giffelswebster.com

DETAILS

DATE: 7/29/14
 DRAWN BY: M. C. V.
 CHECKED BY: [Signature]
 PROJECT: FENCING FOR PEDESTRIAN STRUCTURE

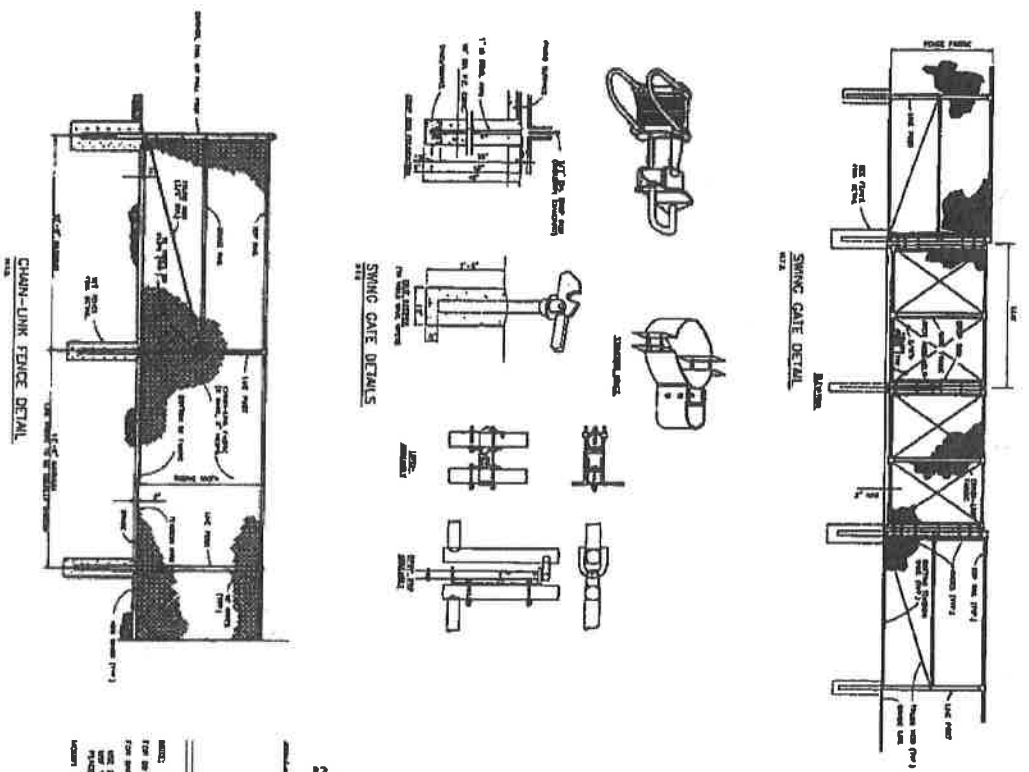

SWING GATE DETAILS

CHAIN-LINK FENCE DETAIL

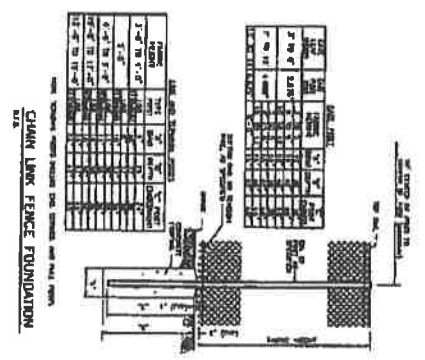

CHAIN-LINK FENCE FOUNDATION

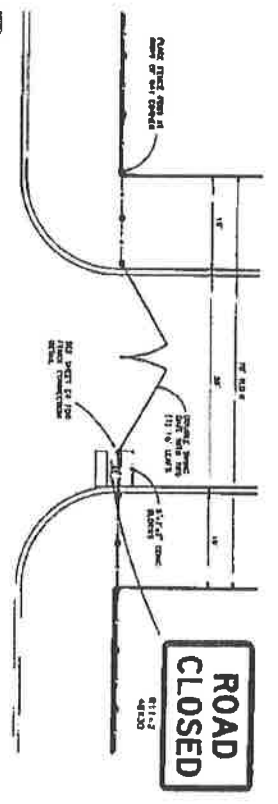

GATE AND BARRICADE LAYOUT DETAIL

NOTES:
 ALL DOWN LINES FROM MATERIAL SHALL BE
 STEEL, AND CONFORM TO BE RECORDED TO
 THE CURRENT STANDARD PRACTICES.
 ALL DIMENSIONS SHALL BE IN FEET AND INCHES
 UNLESS OTHERWISE SPECIFIED.
 ALL DIMENSIONS SHALL BE TO FACE UNLESS
 OTHERWISE SPECIFIED.
 ALL DIMENSIONS SHALL BE TO FACE UNLESS
 OTHERWISE SPECIFIED.
 ALL DIMENSIONS SHALL BE TO FACE UNLESS
 OTHERWISE SPECIFIED.

giffels
 webster

NO.	DESCRIPTION	DATE
1	ISSUED FOR PERMIT	07/29/14
2	REVISED PER COMMENTS	07/29/14
3	REVISED PER COMMENTS	07/29/14
4	REVISED PER COMMENTS	07/29/14
5	REVISED PER COMMENTS	07/29/14

DETAILS
 CONTRACT NO. 13132242075
 PROJECT NO. 13132242075
 SHEET NO. 6/7

DATE: 07/29/14
 DRAWN BY: [Name]
 CHECKED BY: [Name]
 APPROVED BY: [Name]

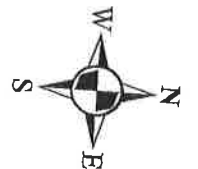

MICHIGAN CONSOLIDATED GAS COMPANY FACILITIES AS SHOWN INDICATE APPROXIMATE LOCATIONS ONLY AS DISCLOSED BY THE COMPANY'S RECORDS AND NO GUARANTEE IS MADE EITHER AS TO COMPLETENESS OR ACCURACY.

MICHIGAN CONSOLIDATED GAS COMPANY

SIGNED *LSI Eddie A. Reyes* August 6, 2014

CONSTRUCTION PLANS MADE SUBSEQUENT TO THIS DATE SHOULD BE CHECKED WITH THE MICHIGAN CONSOLIDATED GAS COMPANY



STATE LAW ACT 53
3 WORKING DAYS
BEFORE YOU DIG
DIAL TOLL FREE
1-800-482-7171
OR 811

