



#359

1301 E. Jefferson
Detroit, Michigan 48207
313.877.8000
313.877.8500 TDD

July 21, 2014

Richard Doherty
DPW- City Engineering Division
65 Cadillac Square, Suite 900
Detroit, MI 48226

RE: Gardenview Estates- Request for Temporary Street Closure

Dear Mr. Doherty:

The Detroit Housing Commission ("DHC") requests the City of Detroit's ("City") approval to install a chain link fence around the undeveloped portion of the Gardenview Estates site, which will temporarily enclose the public streets. The installation of the fence is a requirement by the Department of Environmental Quality ("DEQ") to receive full approval of our Documentation of Due Care Compliance ("DDCC"). The DEQ provided conditional approval of the DDCC with the requirement that the site had to be seeded and fenced. The seeding, which has been completed, provides a vegetative cover on the site which is critical because the lots have not been remediated. The fence will be the main exposure barrier because it will deter pedestrians from walking onto the site and having contact with the contaminated soils.

There will be some access to the site as construction on rental phase IV has commenced. Also, the public lighting installation is in progress and will be completed by August 22, 2014. Enclosed is one (1) set of pavement repair plans and one (1) set of perimeter fencing plans. A copy of this letter with a set of plans has been submitted to the City Clerk's office.

Should you have any questions, feel free to contact me at (313) 877-8822.

Sincerely,

A handwritten signature in cursive script that reads "Martina J. Orange".

Martina J. Orange

Contract Administrator

Enclosures

CITY CLERK 22 JUL 2014 4M3:22

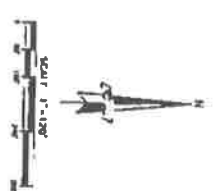
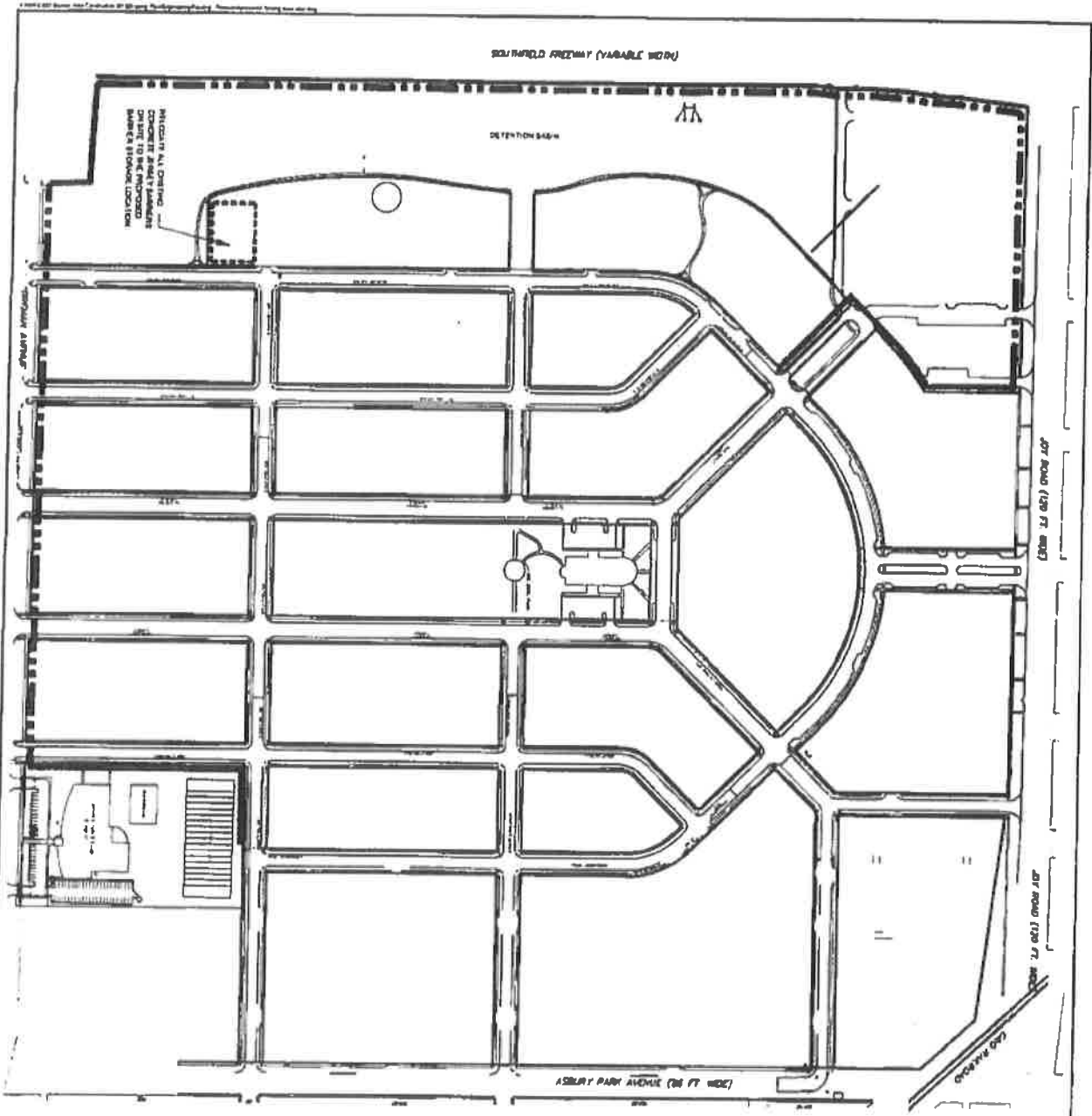

QUANTITIES - SEE PART 1
 0.00 FT - 1.00 FT
 1.00 FT - 2.00 FT
 2.00 FT - 3.00 FT
 3.00 FT - 4.00 FT
 4.00 FT - 5.00 FT
 5.00 FT - 6.00 FT
 6.00 FT - 7.00 FT
 7.00 FT - 8.00 FT
 8.00 FT - 9.00 FT
 9.00 FT - 10.00 FT

FENCE LEGEND
 1.00 FT - 1.50 FT
 1.50 FT - 2.00 FT
 2.00 FT - 2.50 FT
 2.50 FT - 3.00 FT
 3.00 FT - 3.50 FT
 3.50 FT - 4.00 FT
 4.00 FT - 4.50 FT
 4.50 FT - 5.00 FT
 5.00 FT - 5.50 FT
 5.50 FT - 6.00 FT
 6.00 FT - 6.50 FT
 6.50 FT - 7.00 FT
 7.00 FT - 7.50 FT
 7.50 FT - 8.00 FT
 8.00 FT - 8.50 FT
 8.50 FT - 9.00 FT
 9.00 FT - 9.50 FT
 9.50 FT - 10.00 FT

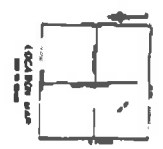

NO.	DESCRIPTION	QTY	UNIT
1
2
3
4
5
6
7
8
9
10



giffels webster

200 N. 1st Street
 Suite 100
 Philadelphia, PA 19106
 (215) 561-1000

Project: ...
 Date: ...
 Scale: ...

