

TO: City Engineering Division, DPW  
2 Woodward Ave., Suite 642  
Detroit, MI 48226-3462  
Survey Bureau: 313-224-3970

Ref. No. 201512011  
Petition No. 552

The proposed change in property (referred to above) would affect our services as follows:

- ( ) Not Involved.
- ( ) Involved; but asking you to hold action on this petition until further notice.
- ( ) Involved; the nature of our services, and the estimated costs of removing and/or rerouting such services are:
- (X) Involved; have no objection to the request for berm use (for parking only) into Joy Rd. at 14516 Joy Rd. as shown on drawing no. x552 dated 03-12-2015 provided that the following conditions are met with:
  - (1) In order to delineate the parking area and to make it safe for pedestrian and vehicular traffic adjacent to it, the petitioner shall be responsible to install and maintain continuous concrete stoppers painted in yellow color along the edge of the concrete berm adjacent to the grassy area just west of it, along the edge of the sidewalk just north of it, and along the edge of the paved roadway just south of it as shown on the attached drawing.
  - (2) It shall be the petitioner's responsibility to maintain at all times, a minimum 6 ft wide clear sidewalk in front of 14516 Joy Rd.
  - (3) Since this is a special case granting permission for berm use only for parking of employees' vehicles, the petitioner will be responsible to install a sign stating the same.

Traffic Engineering Division - DPW  
(Utility or City Department)

*for* Ashok Patel  
By



Head Transportation Engineer  
Title

January 12, 2016  
Date

313 224-1610  
Area code-Telephone number

MA/ma

PETITION NO. 552  
 RAY'S B. COLLISION INC.  
 14516 JOY RD.  
 DETROIT, MICHIGAN 48228  
 C/O RAY BEJJANI  
 PHONE NO. 313 433-7731

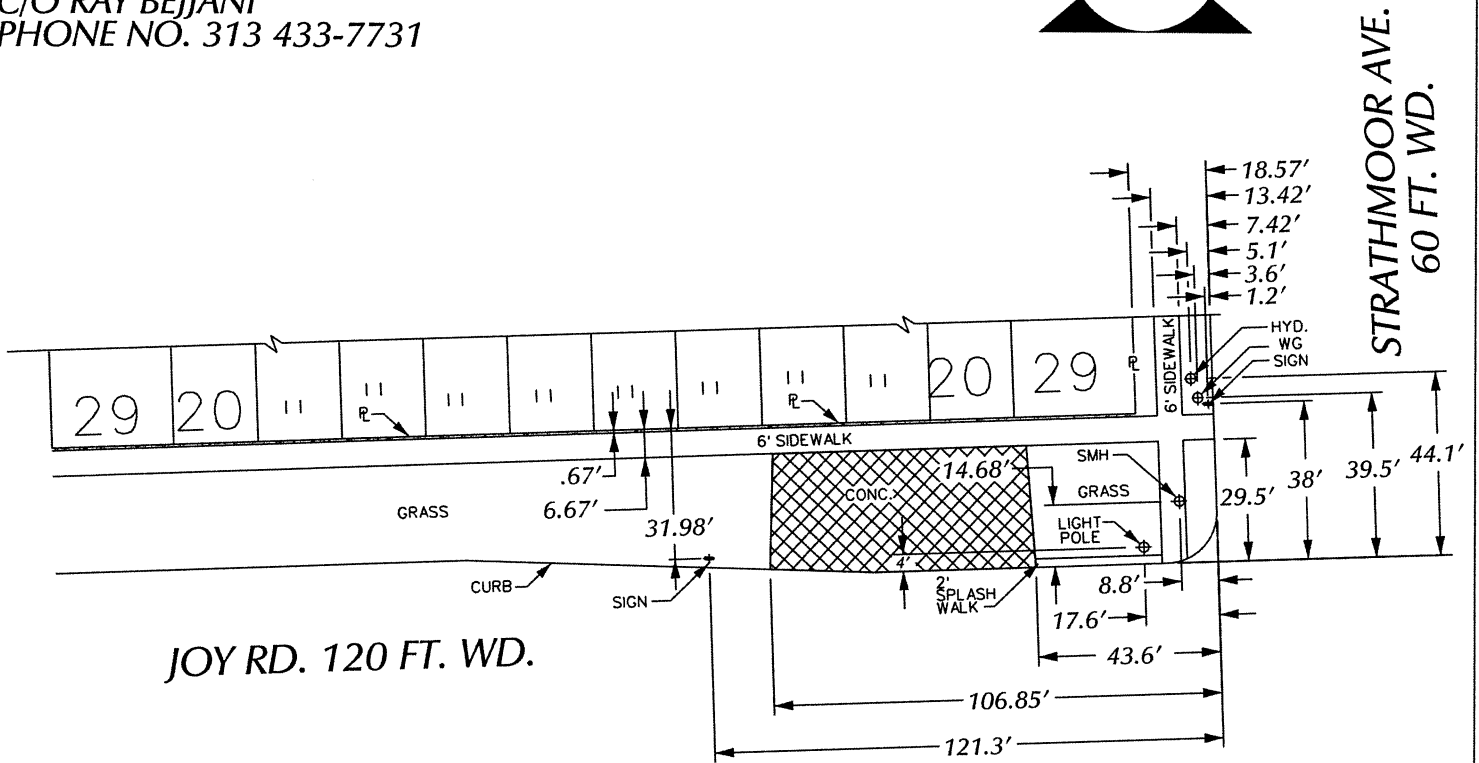

**HUBBELL AVE.**  
**86 FT. WD.**

20	1	103	EASEMENT	20	135	64	40
"	3						"
"	5					62	40
20	7	103		39.10	39.10	61	39.02
20	17	20		39.11	20	135	20

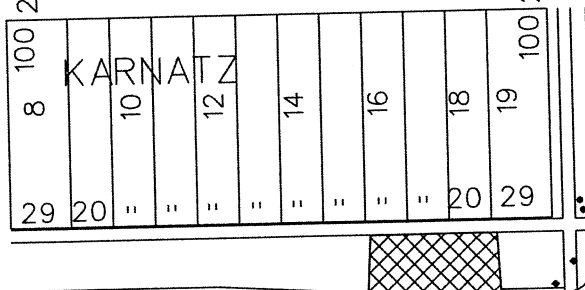

**STRATHMOOR AVE.**  
**60 FT. WD.**

- REQUESTED BERM USE  
 (For Parking Only)

**JOY RD. 120 FT. WD.**

(FOR OFFICE USE ONLY)

CARTO 82 E

**REQUEST BERM USE**  
**(For Parking Only)**  
**INTO JOY RD.**  
**AT 14516 JOY RD.**

**CITY OF DETROIT**  
**CITY ENGINEERING DEPARTMENT**  
**SURVEY BUREAU**

JOB NO. 01-01

DRWG. NO. X 552

<b>B</b>					
<b>A</b>					
<b>DESCRIPTION</b>	<b>DRWN</b>	<b>CHKD</b>	<b>APPD</b>	<b>DATE</b>	
<b>REVISIONS</b>					
<b>DRAWN BY</b>	WLW	<b>CHECKED</b>			
<b>DATE</b>	12-11-15	<b>APPROVED</b>			



RAY'S COLLISION

RAY'S COLLISION  
PARKING LOT

STRATHMOOR

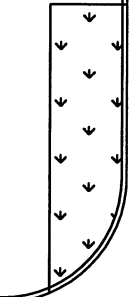
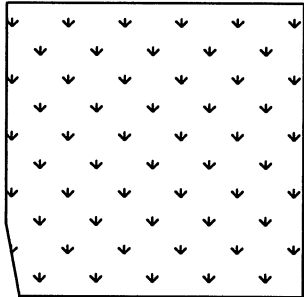
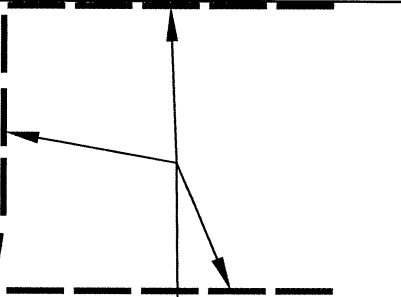
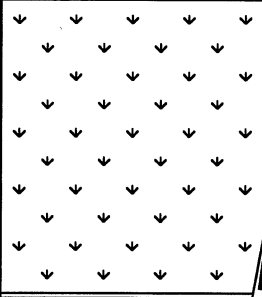

CONTINUOUS CONCRETE STOPPERS

JOY

I:\DRAWINGS\Joy - Strathmoor.dwg, 1/12/2016 3:11:31 PM, JnhLap, 1:240

CITY OF DETROIT  
DEPARTMENT OF PUBLIC WORKS  
TRAFFIC ENGINEERING DIVISION

JOY - STRATHMOOR  
PARKING

DRAWN : J. LAPPIN  
SCALE : 1" = 20'  
DATE : 02 - 27 - 2015

NO.