

TO: City Engineering Division, DPW
2 Woodward Ave., Suite 642
Detroit, MI 48226-3462
Survey Bureau: 313-224-3970

Ref. No. 201512020
Petition No. 352

The proposed change in property (referred to above) would affect our services as follows:

- () Not Involved.
- () Involved; but asking you to hold action on this petition until further notice.
- () Involved; the nature of our services, and the estimated costs of removing and/or rerouting such services are:
- (X) Involved; have no objection to the requested encroachment into Leverette at 1375 Michigan (with fencing) as shown on drawing no. x352 dated 12/21/2015 provided that a clear sidewalk of minimum width of 6 ft shall be maintained adjacent to the fencing at all times for pedestrian use.

Traffic Engineering Division - DPW
(Utility or City Department)

for
Ashok Patel
By



Head Transportation Engineer
Title

January 11, 2016
Date

313 224-1610
Area code-Telephone number

MA/ma

PETITION NO. 352
 SAM HUSSEIN
 C/O METROTECH COLLISION
 1301 LEVERETTE ST.
 DETROIT, MICHIGAN 48221
 PHONE NO. 313 522-4567



MICHIGAN AVE. 120 FT. WD.

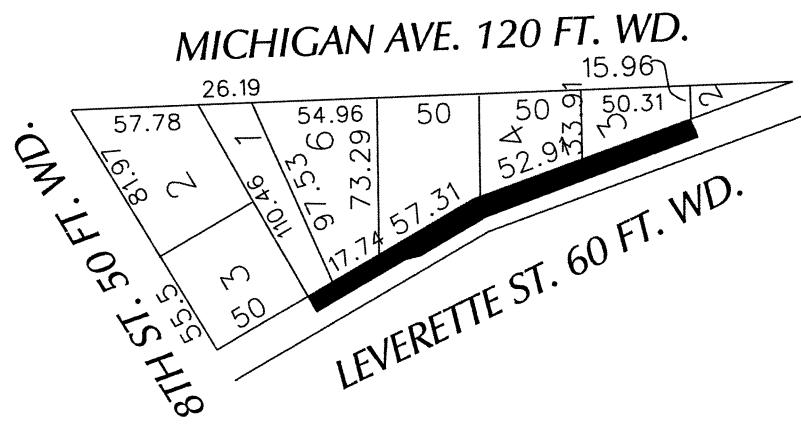
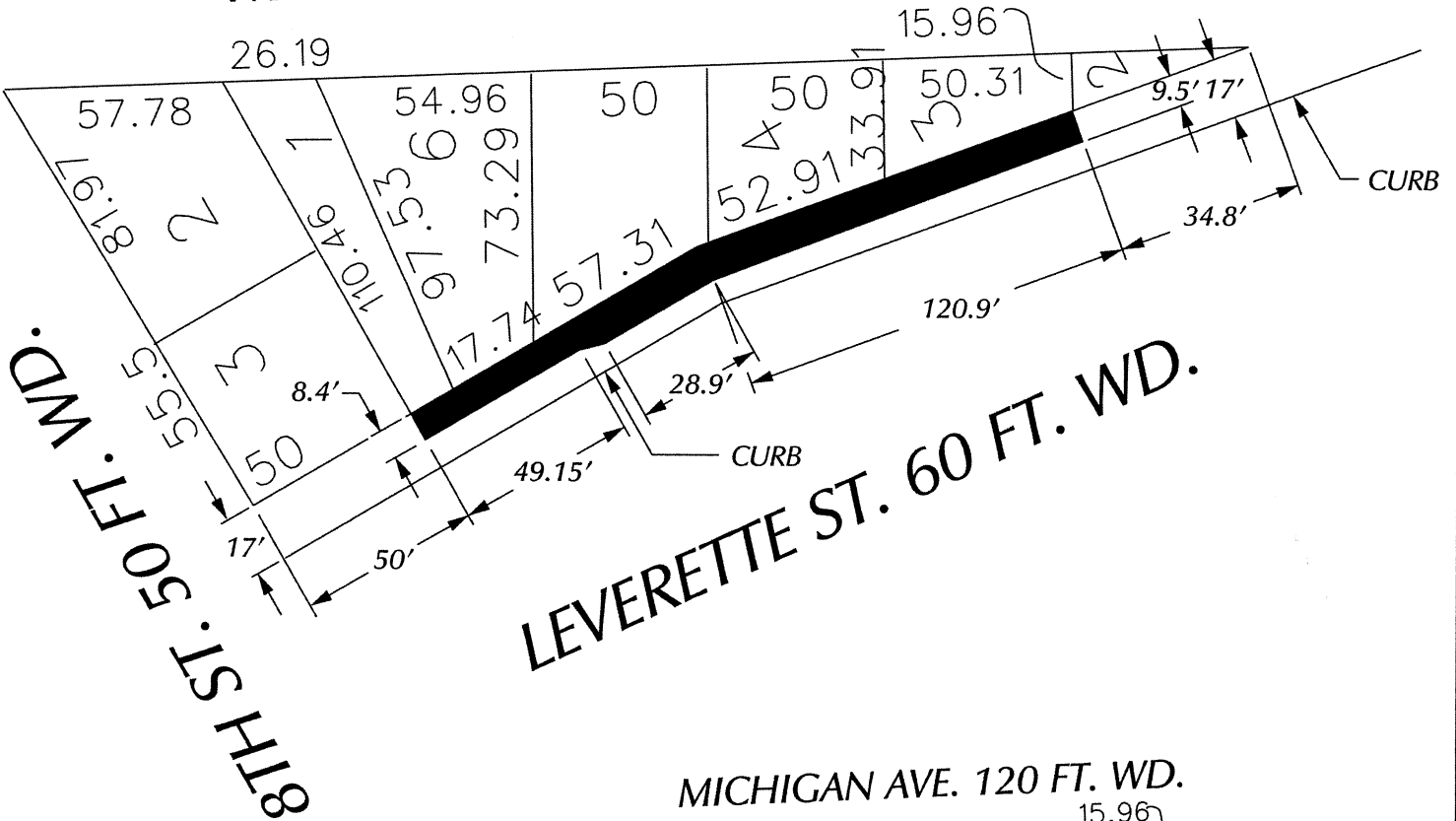

 - REQUEST ENCROACHMENT
 (With Fencing)

(FOR OFFICE USE ONLY)

CARTO 28 C

B					
A					
DESCRIPTION	DRWN	CHKD	APPD	DATE	
REVISIONS					
DRAWN BY	CHECKED				
WLW					
DATE	APPROVED				
12-21-15					

REQUEST ENCROACHMENT
 INTO LEVERETTE
 AT 1375 MICHIGAN
 (With Fencing)

CITY OF DETROIT	
CITY ENGINEERING DEPARTMENT	
SURVEY BUREAU	
JOB NO.	01-01
DRWG. NO.	X 352