



DTE Energy - Michigan Consolidated Gas Company  
Data Integrity and Technology, Drafting Department  
One Energy Plaza, WCB-1836, 18<sup>TH</sup> Floor  
City of Detroit, MI 48226

July 30, 2014

**Richard Doherty, CED DPW, City Engineer**  
City of Detroit Engineering Division, DPW  
65 Cadillac Square, Suite 900  
City of Detroit, MI 48226-2873

**RE: Petition #339                      Dated: 07/18/2014**

The proposed change in property referred to would affect our services as follows:

- Not involved, no gas involved, and no objections. **See Remarks!**
- Involved but withholding action on petition until further notice.
- Involved but have no objection to the property change, provided that an easement of the full width of of the street/alley is reserved as shown.
- Involved -- nature of services and estimated cost of removing or rerouting such services are:

**REMARKS:**

Not involved, no gas involved, and no objections to the request for Conversion to Easement the North/South Public Alley, 20' WD. in the block bounded by: Woodward Ave., Harper Ave., John R. St., and Edsel Ford Fwy. Please see enclosed strip print for your use and information.

Please abide by Public Act 53, three (3) working days before you dig, dial toll free MISS DIG at: 1 - 800 - 482 - 7171.

Michcon Gas Leak Emergency Phone Number: 1- 800 - 947 - 5000.

Sincerely,

*/s/ Eddie A. Reyes*  
Senior Drafter  
Data Integrity and Technology

EAR/  
Enclosure

CITY ENGINEERING DIVISION - DPW  
900 CADILLAC TOWER  
DETROIT, MICHIGAN 48226-2873

RECEIVED AUG 01 2014

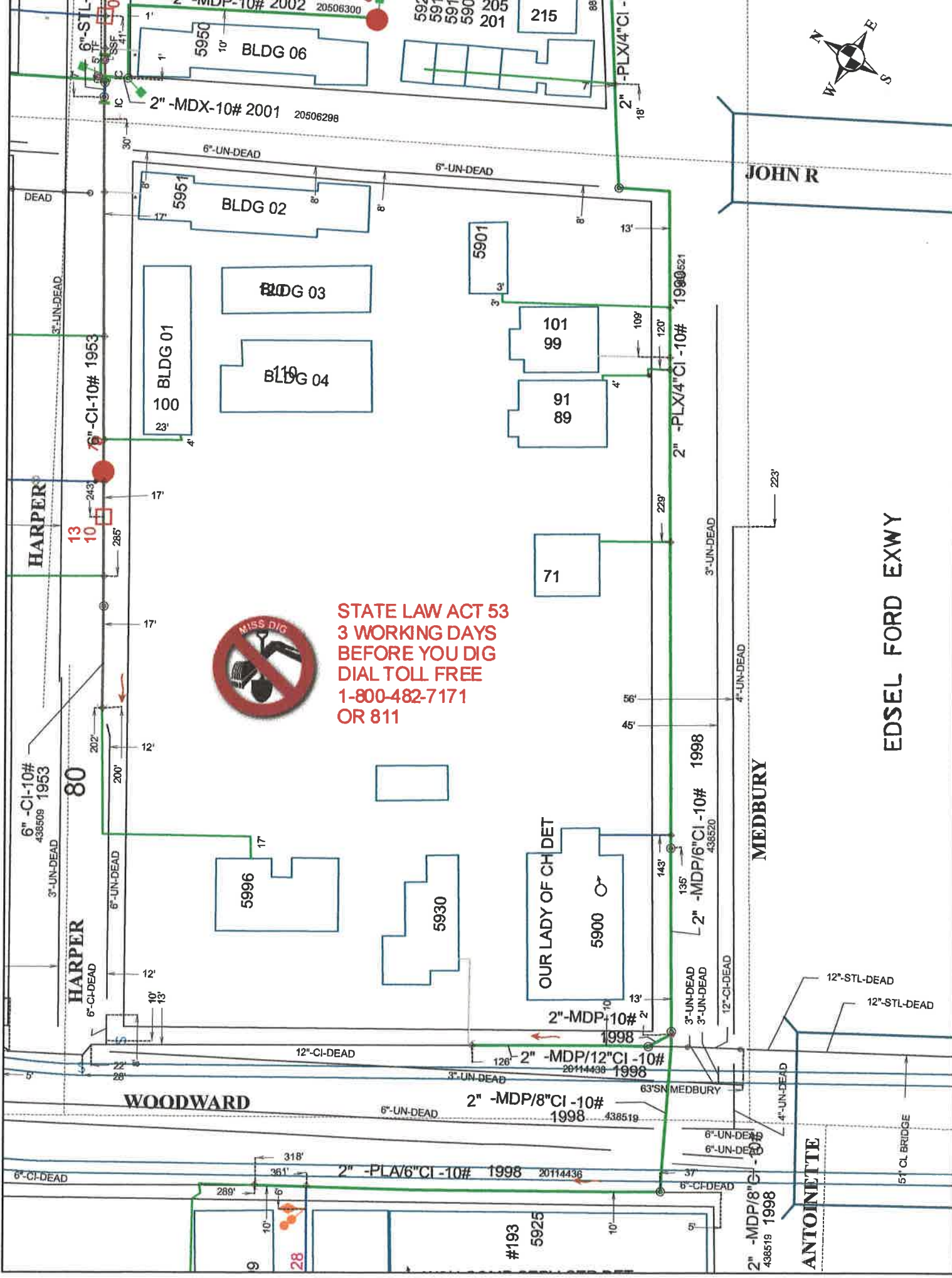

**STATE LAW ACT 53**  
**3 WORKING DAYS**  
**BEFORE YOU DIG**  
**DIAL TOLL FREE**  
**1-800-482-7171**  
**OR 811**

JOHN R

EDSEL FORD EXWY

MEDBURY

WOODWARD

ANTOINETTE

51' CL BRIDGE

City of Detroit  
**City Engineering Division, Department of Public Works  
Survey Bureau**

NOTICE OF PROPOSED CHANGE IN PROPERTY

Date: 7/18/2014

Petition: x339

- |   |  |
|---|--|
| <input type="checkbox"/> AT&T Telecommunication                         |  |
| <input type="checkbox"/> Cable Television (CATV)                        | <input type="checkbox"/> Vacation                          |
| <input type="checkbox"/> Detroit Edison (DTE)                           |  |
| <input type="checkbox"/> Michigan Consolidated Gas (DTE)                | <input checked="" type="checkbox"/> Conversion to Easement |
| <input type="checkbox"/> Fire Department                                | <input type="checkbox"/> Dedication                        |
| <input type="checkbox"/> Planning & Development Department              |  |
| <input type="checkbox"/> Public Lighting Dept. - Communication Division | <input type="checkbox"/> Encroachment                      |
| <input type="checkbox"/> Public Lighting Dept. - Overhead Line Division |  |
| <input type="checkbox"/> Public Lighting Dept. - Underground Division   | <input type="checkbox"/> Temporary Closing                 |
| <input type="checkbox"/> Police Department                              |  |
| <input type="checkbox"/> Recreation Department                          | <input type="checkbox"/> Berm Use                          |
| <input type="checkbox"/> Sanitation Division, DPW                       |  |
| <input type="checkbox"/> Street Design Bureau, DPW                      |  |
| <input type="checkbox"/> Street Maintenance Division, DPW               |  |
| <input type="checkbox"/> Street and Traffic Division, DPW               |  |
| <input type="checkbox"/> Water and Sewerage Dept. - Sewer Design        |  |
| <input type="checkbox"/> Water and Sewerage Dept. - Water Design        |  |

A petition drawing is attached. Property shown on the attached print is proposed to be changed as indicated.

Kindly report (using the back of this sheet) the nature of your services (if any) affected by the proposed change and the estimated costs of removing and rerouting such services (if necessary).

Please return one copy to City Engineering Division, DPW. Retain one copy and print for you file.

Alfred Jordan, Director, Department of Public Works

By: Richard Doherty, CED DPW  
Head Engineer

PETITION NO. 339  
 OUR LADY OF THE ROSARY  
 5930 WOODWARD AVE.  
 DETROIT, MICHIGAN 48202  
 C/O FREDERICK M. ROTTACH  
 PHONE NO. 313 331-5611



WOODWARD AVE. 120 FT. WD.

HARPER AVE. 80 FT. WD.

JOHN R. ST. 60 FT. WD.

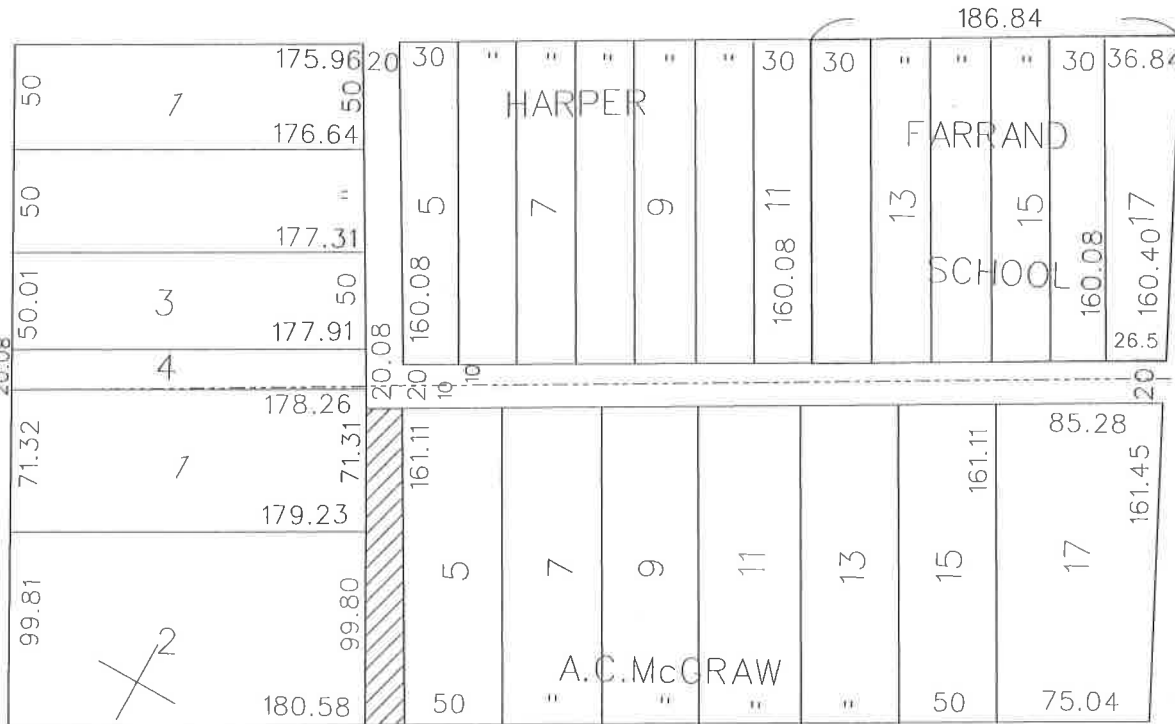

EDSEL FORD X-WAY

- REQUESTED CONVERSION TO EASEMENT

(FOR OFFICE USE ONLY)

CARTO 31 F

B A						REQUEST TO CONVERT TO EASEMENT THE NORTH/SOUTH PUBLIC ALLEY 20 FT. WD. IN THE BLOCK BOUND BY WOODWARD, HARPER AVE., JOHN R. ST. AND EDSEL FORD FWY.	CITY OF DETROIT CITY ENGINEERING DEPARTMENT SURVEY BUREAU				
	DESCRIPTION							DRWN	CHEK	APPD	DATE
	DRAWN BY							CHECKED			
	DATE							APPROVED			
							JOB NO. 01-01 DRWG. NO. X 339				