

PETITION NO. 330
 GIFFELS WEBSTER
 28 W. ADAMS, SUITE 1200
 DETROIT, MICHIGAN 48226
 C/O JAMES FOSTER
 PHONE NO. 313 962-4442

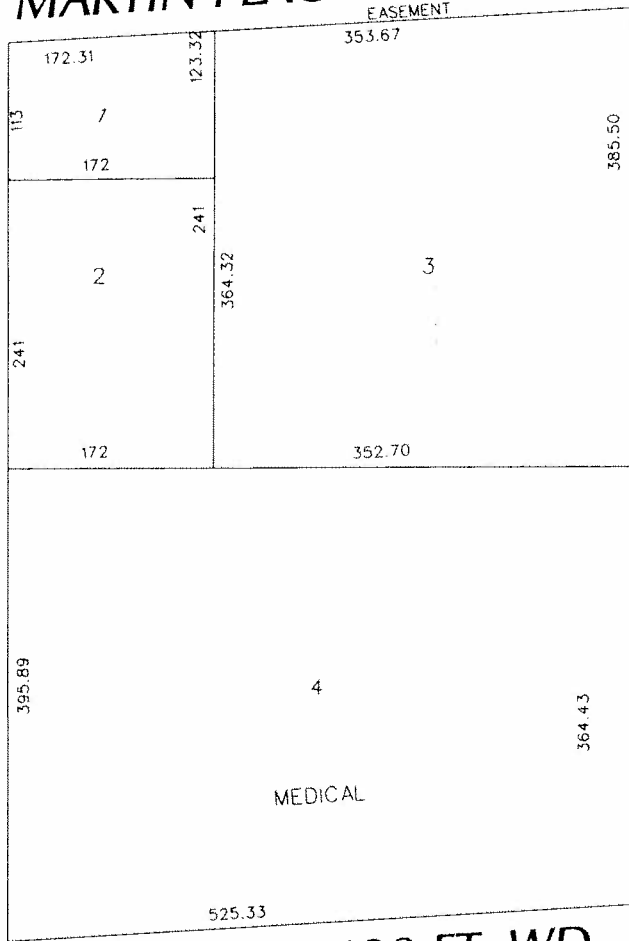

MARTIN PLACE 100 FT. WD.

WOODWARD AVE. 120 FT. WD.



MACK AVE. 120 FT. WD.

JOHN R. ST. 84 FT. WD.

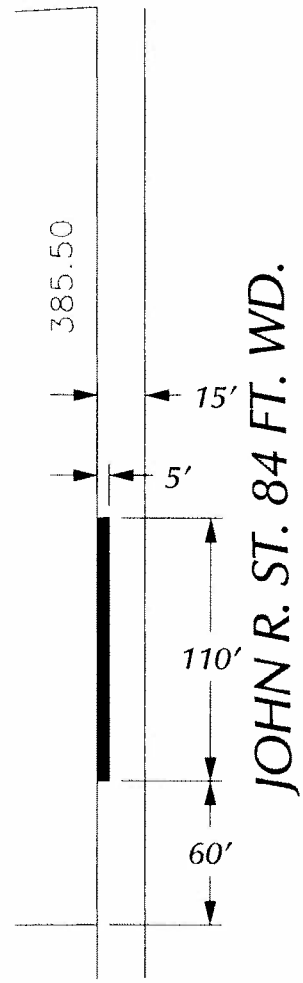

JOHN R. ST. 84 FT. WD.

- REQUEST ENCROACHMENT
 (Overhead Canopy)

(FOR OFFICE USE ONLY)

CARTO 29 A

B					
A					
DESCRIPTION	DRWN	CHEK	APPD	DATE	
REVISIONS					
DRAWN BY	WLW	CHECKED			
DATE	07-17-14	APPROVED			

**REQUEST ENCROACHMENT
 OVER JOHN R. ST.
 IN THE BLOCK BOUND BY
 MACK AND WOODWARD AVE.
 MARTIN PLACE
 AND JOHN R. ST.**

CITY OF DETROIT	
CITY ENGINEERING DEPARTMENT	
SURVEY BUREAU	
JOB NO.	01-01
DRWG. NO.	X 330

City of Detroit
City Engineering Division, Department of Public Works
Survey Bureau

NOTICE OF PROPOSED CHANGE IN PROPERTY

Second Notice 9/3/14

Date: 7/17/2014

Petition: x330

- AT&T Telecommunication
- Cable Television (CATV)
- Detroit Edison (DTE)
- Michigan Consolidated Gas (DTE)
- Fire Department
- Planning & Development Department
- Public Lighting Dept. - Communication Division
- Public Lighting Dept. - Overhead Line Division
- Public Lighting Dept. - Underground Division
- Police Department
- Recreation Department
- Sanitation Division, DPW
- Street Design Bureau, DPW
- Street Maintenance Division, DPW
- Street and Traffic Division, DPW
- Water and Sewerage Dept. - Sewer Design
- Water and Sewerage Dept. - Water Design
- Vacation
- Conversion to Easement
- Dedication
- Encroachment
- Temporary Closing
- Berm Use

A petition drawing is attached. Property shown on the attached print is proposed to be changed as indicated.

Kindly report (using the back of this sheet) the nature of your services if any affected by the proposed change and the estimated costs of removing and rerouting such services (if necessary).

Please return one copy to City Engineering Division, DPW. Retain one copy and print for you file.

Alfred Jordan, Director, Department of Public Works

By: Richard Doherty, CED DPW
Head Engineer

**TO: City Engineering Division, DPW
65 Cadillac Square, Suite 900
Detroit, Michigan 48226-2873
Survey Bureau: 313-224-3970**

x330

The proposed change in property (referred to on the other side of this sheet) would affect our services as follows:

- Not Involved
- Involved; but asking you to hold action on this petition until further notice.
- ■ Involved; but no objections to the property change .
- Involved; but no objections to the property change...provided as easement of the full width of the public right-of-way (street, alley or other public place) is reserved.
- Involved; the nature of our services, and the estimated costs of removing and/or rerouting such services are:

Fire

(Utility or City Department)

Chief G. B. Hill

By

Chief of Plan Review

Title

10/27/14

Date

(313) 224-1311

Area code - Telephone number

WOODWARD AVE. 120 FT. WD.

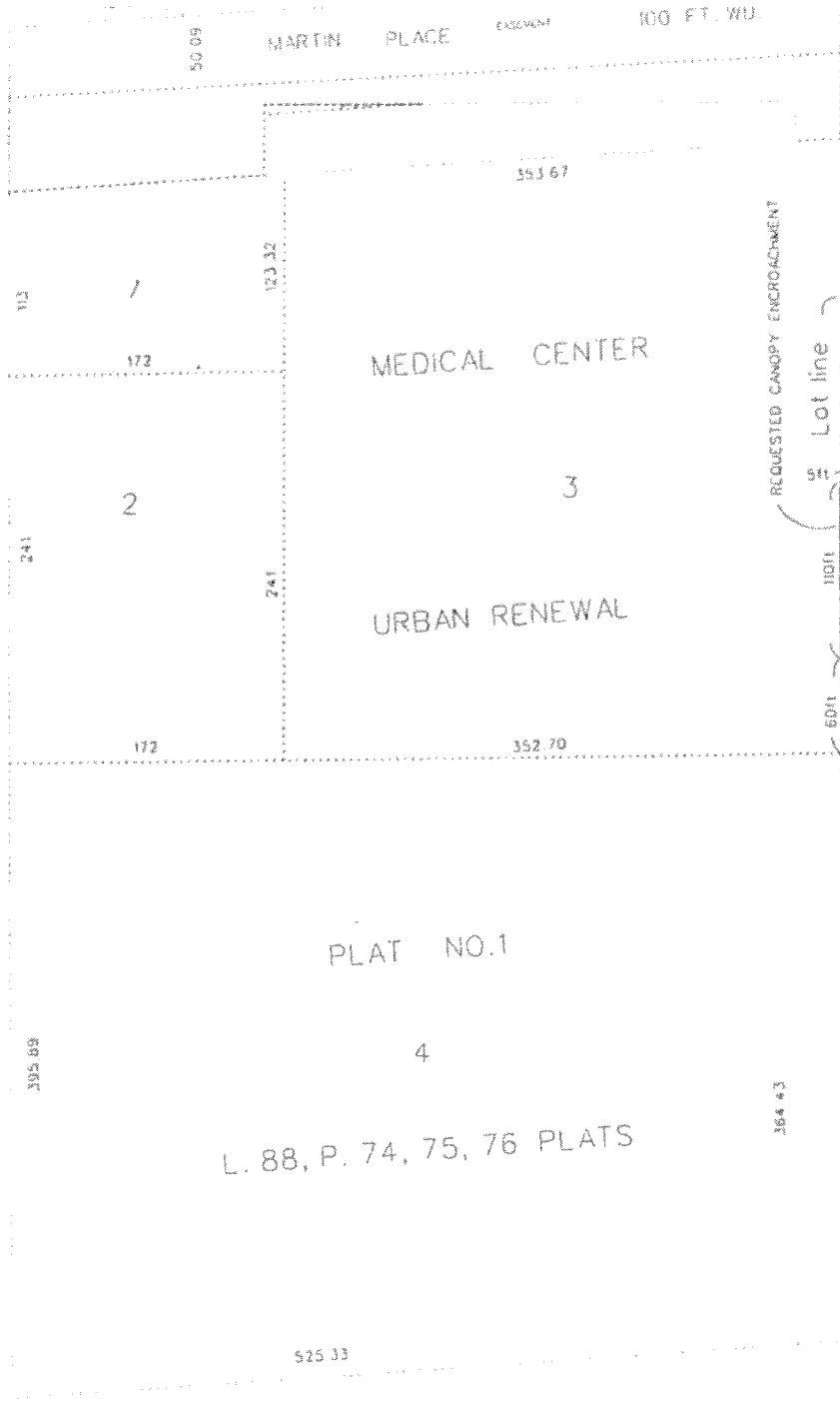

PLAT NO. 1

L. 88, P. 74, 75, 76 PLATS

MACK AVE. 120 FT. WD.

JOHN R. 84 FT. WD.

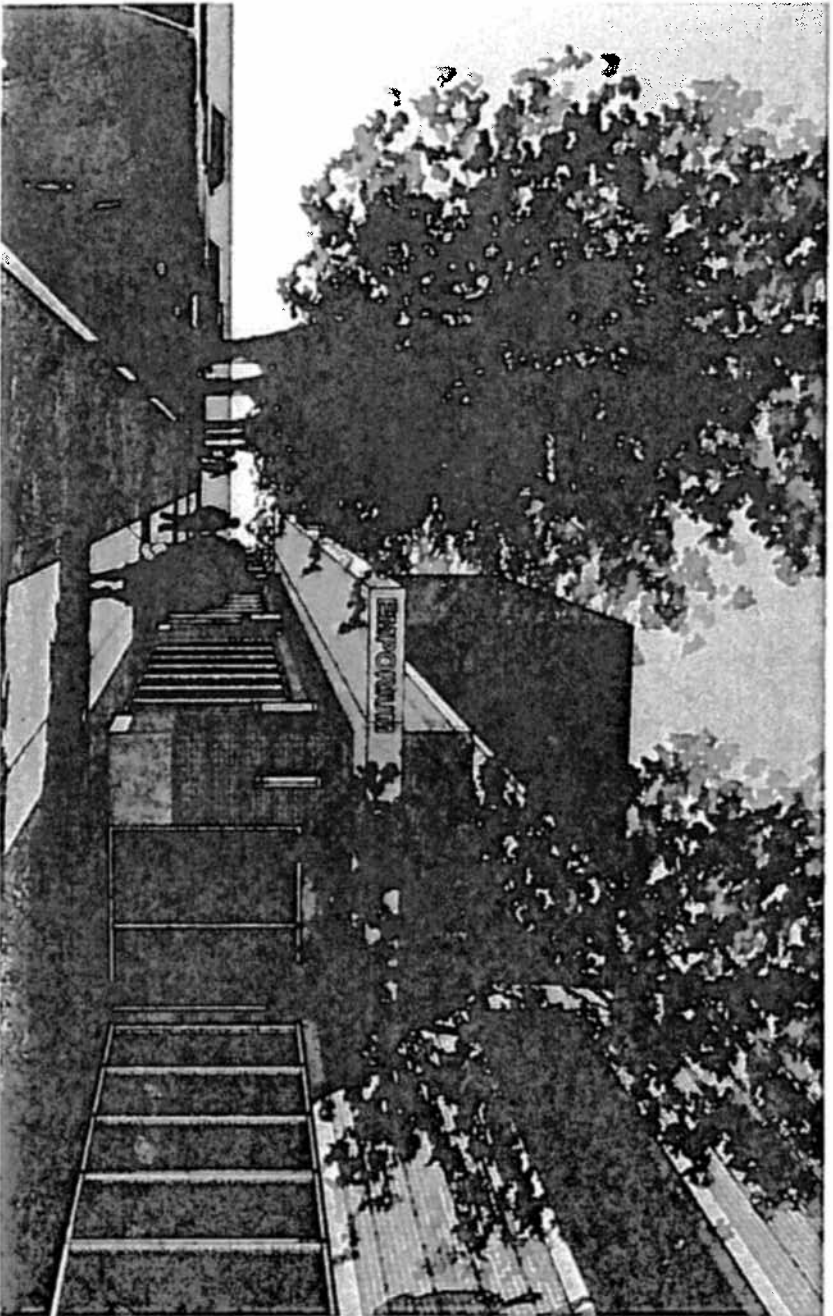

John R Sidewalk looking South showing the Emporium Shops

Site Plan

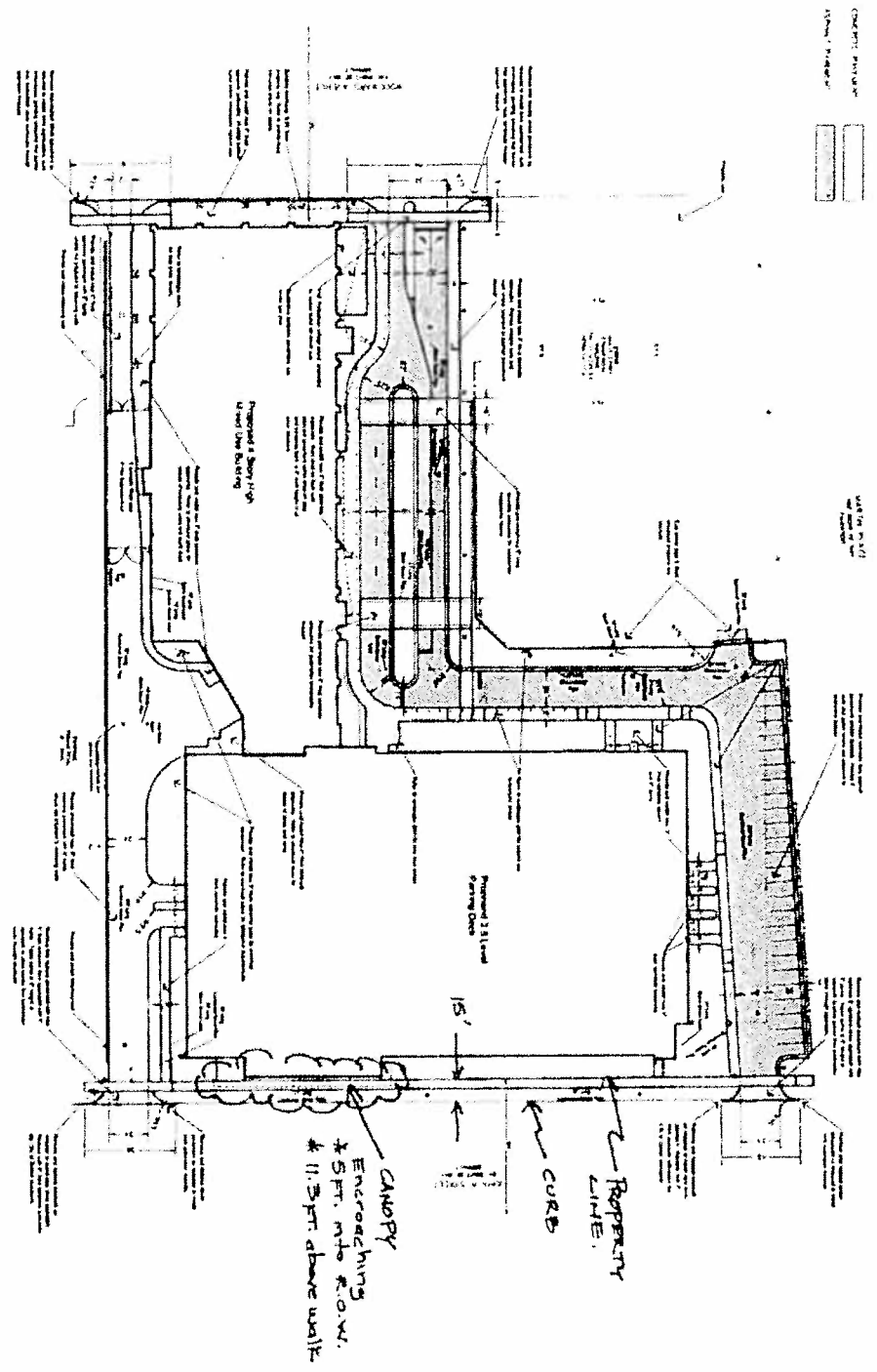

GARAGE AREA
CANDY AREA

15'

CANDY
Encroaching
* 5 FT. into R.O.W.
* 11.5 FT. above walk

PROPERTY
LINE

CURB

15'



East Elevation of Parking Deck

East Elevation - John R

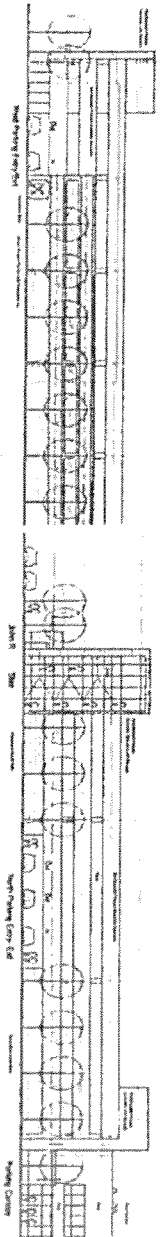

West Elevation - Cross Section A

North Elevation

2012014
 Enlarged Parking Deck Elevations
 Scale: 1/8" = 1'-0"

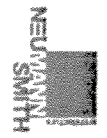

401 South Orange
 Newark, NJ 07102
 Tel: 973.261.1111
 Fax: 973.261.1111

Robert Wood Johnson
 University
 Physician
 Group
 Newark, NJ

