

324

TO: City Engineering Division, DPW
65 Cadillac Square, Suite 900
Detroit, Michigan 48226-2873
Survey Bureau: 313-224-3970

The proposed change in property (referred to on the other side of this sheet) would affect our services as follows:

- Not Involved
- Involved; but asking you to hold action on this petition until further notice.
- Involved; but no objections to the property change .
- Involved; but no objections to the property change...provided as easement of the full width of the public right-of-way (street, alley or other public place) is reserved.
- Involved; the nature of our services, and the estimated costs of removing and/or rerouting such services are:

PD DD

(Utility or City Department)



By

Principal City Planner

Title

7/18/14

Date

224-6543

Area code - Telephone number

PETITION NO. 324
 AJAX METAL PROCESSING, INC.
 4600 BELLEVUE AVE.
 DETROIT, MICHIGAN 48207
 C/O FRANK BUONO
 PHONE NO. 248 258-1616



FOREST E. AVE. 70 FT. WD.

BEAUFAIT AVE. 70 FT. WD.

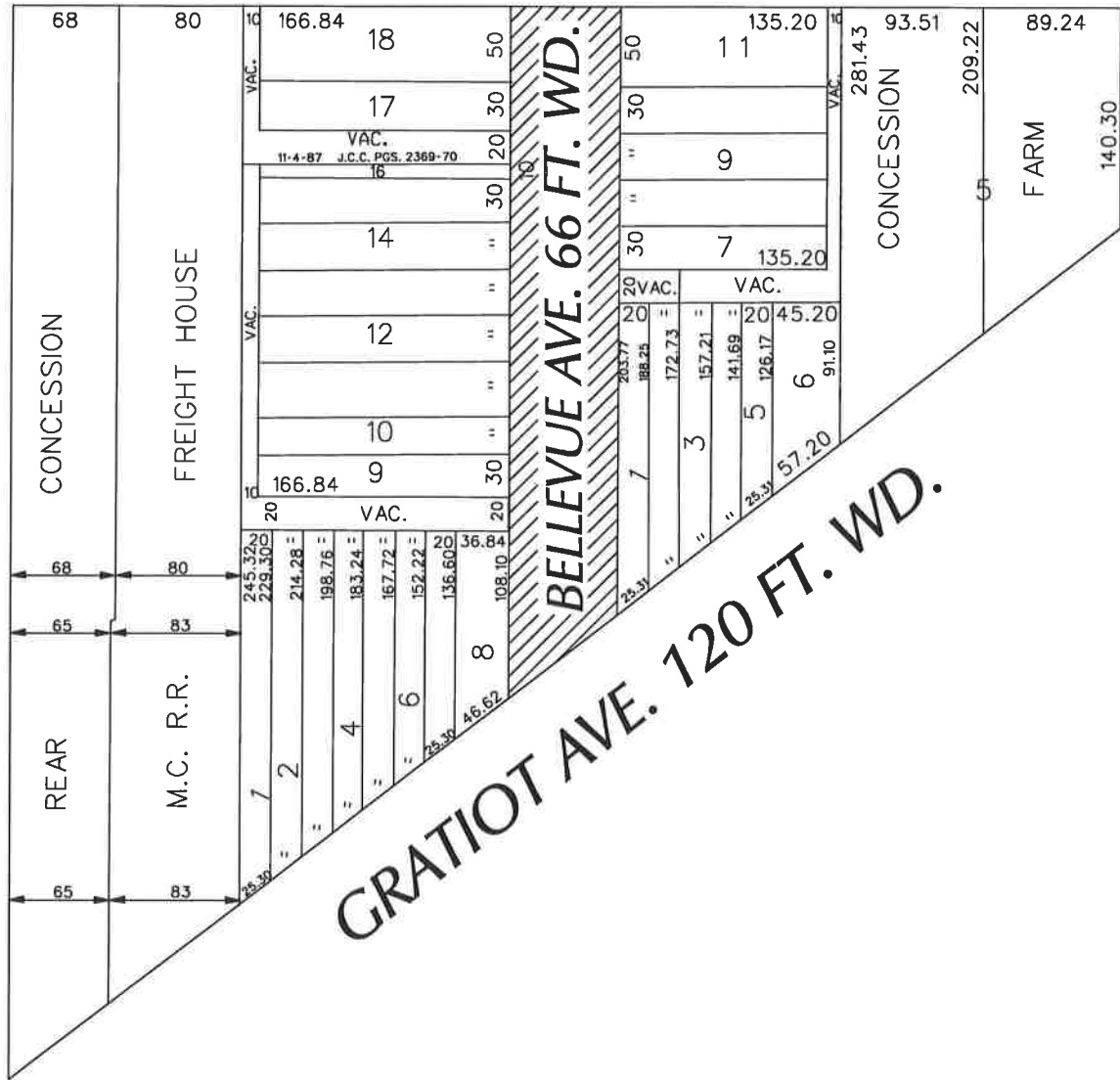

CONCORD AVE. 66 FT. WD.



- REQUESTED CONVERSION TO EASEMENT

(FOR OFFICE USE ONLY)

CARTO 48 D

B					
A					
DESCRIPTION		DRWN	CHKD	APPD	DATE
REVISIONS					
DRAWN BY	WLW	CHECKED			
DATE	07-16-14	APPROVED			

REQUEST TO CONVERT TO EASEMENT
 BELLEVUE AVE., 66 FT. WD.
 BETWEEN GRATIOT AND FOREST E. AVE.

CITY OF DETROIT	
CITY ENGINEERING DEPARTMENT	
SURVEY BUREAU	
JOB NO.	01-01
DRWG. NO.	X 324