

City of Detroit
City Engineering Division, Department of Public Works
Survey Bureau

NOTICE OF PROPOSED CHANGE IN PROPERTY

Date: 7/16/2014

Petition: x324

- | | |
|---|--|
| <input type="checkbox"/> AT&T Telecommunication | |
| <input type="checkbox"/> Cable Television (CATV) | <input type="checkbox"/> Vacation |
| <input type="checkbox"/> Detroit Edison (DTE) | |
| <input type="checkbox"/> Michigan Consolidated Gas (DTE) | <input checked="" type="checkbox"/> Conversion to Easement |
| <input type="checkbox"/> Fire Department | <input type="checkbox"/> Dedication |
| <input type="checkbox"/> Planning & Development Department | |
| <input type="checkbox"/> Public Lighting Dept. - Communication Division | <input type="checkbox"/> Encroachment |
| <input type="checkbox"/> Public Lighting Dept. - Overhead Line Division | |
| <input type="checkbox"/> Public Lighting Dept. - Underground Division | <input type="checkbox"/> Temporary Closing |
| <input type="checkbox"/> Police Department | |
| <input type="checkbox"/> Recreation Department | <input type="checkbox"/> Berm Use |
| <input type="checkbox"/> Sanitation Division, DPW | |
| <input type="checkbox"/> Street Design Bureau, DPW | |
| <input type="checkbox"/> Street Maintenance Division, DPW | |
| <input type="checkbox"/> Street and Traffic Division, DPW | |
| <input type="checkbox"/> Water and Sewerage Dept. - Sewer Design | |
| <input type="checkbox"/> Water and Sewerage Dept. - Water Design | |

A petition drawing is attached. Property shown on the attached print is proposed to be changed as indicated.

Kindly report (using the back of this sheet) the nature of your services (if any) affected by the proposed change and the estimated costs of removing and rerouting such services (if necessary).

Please return one copy to City Engineering Division, DPW. Retain one copy and print for you file.

Alfred Jordan, Director, Department of Public Works

By: Richard Doherty, CED DPW
Head Engineer

DTE Energy



July 16, 2014

Richard Doherty, CED DPW, Head Engineer
City of Detroit Engineering Division, DPW
65 Cadillac Square, Suite 900
Detroit, MI 48226-2873

RE: Petition #324 Dated: 07/16/2014

The proposed change in property referred to would affect our services as follows:

- Not involved. See Remarks Below**
- Involved but withholding action on petition is requested until further notice.
- Involved but have no objection to the property change, provided that an Easement the full width of the street/alley is reserved as shown.
- Involved - nature of services and estimated cost of removing or rerouting.

Remarks:

Not involved, no gas involved and no objection to the request for conversion to easement Bellevue Ave, 66 ft. wide, between Gratiot Ave. and E. Forest Ave. Please see attached print copy for your use and information.

Please abide by Public Act 174, three (3) working days before you dig, dial toll free MISS DIG at: 1-800-482-7171.

DTE Energy Gas Leak Emergency Phone: Number 1(800) 947-5000

Sincerely,

Rochelle M. Caslin
Senior Drafter/SE Region

/RMC
Enclosures

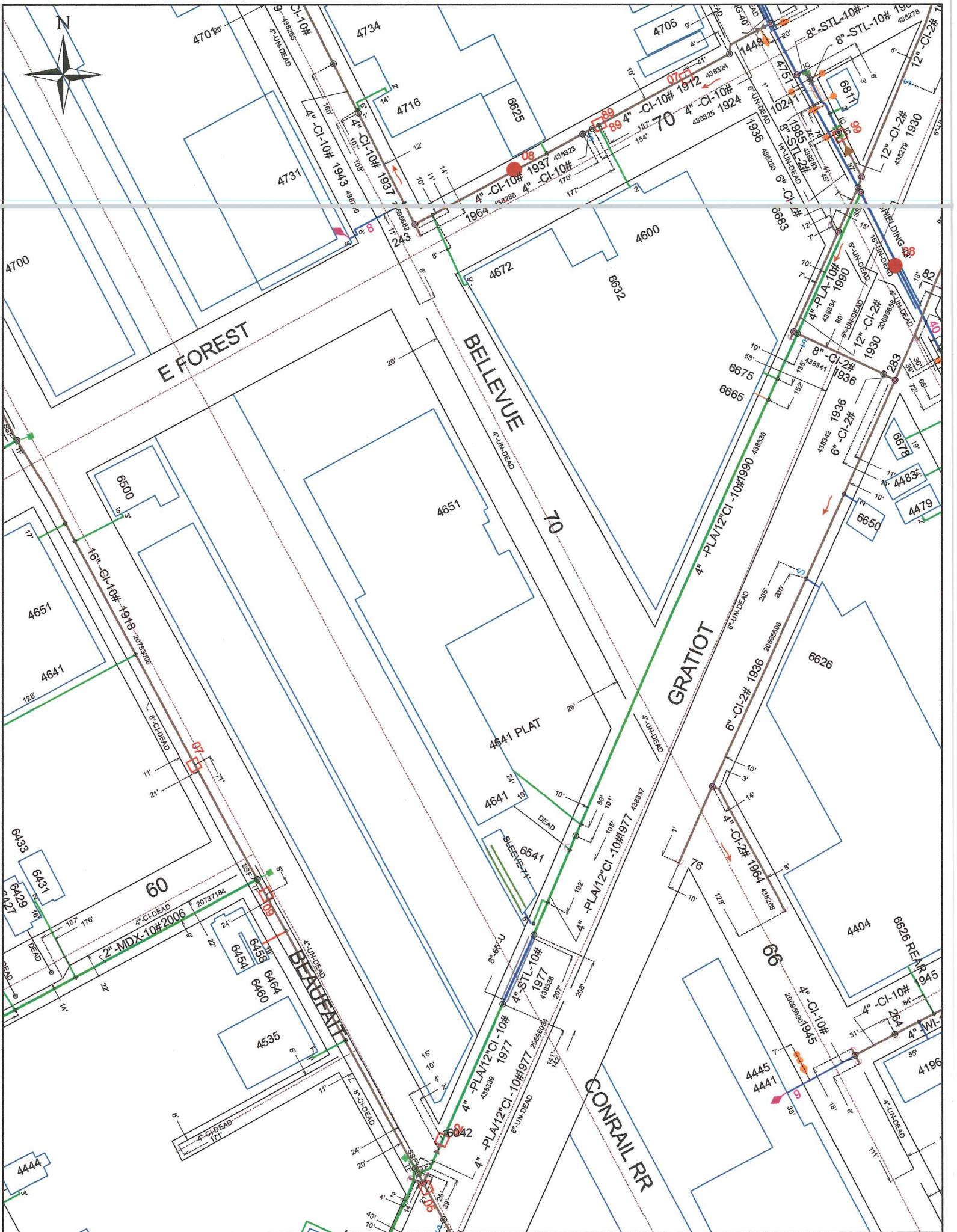
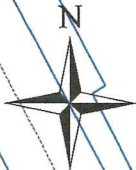

E FOREST

BELLEVUE

GRATIOT

CONRAIL RR

BEAUFAIR

60

70

66

4641 PLAT

4404

6626 REAR

4651

4641

6541

4535

4445

4441

4196

4479

4483

6678

6650

6626

48342

1936

6665

6675

283

1930

438341

1936

6683

438280

1936

1024

438324

438278

70

1912

438325

1448

4705

1964

438328

1937

438323

177

4716

4734

4705

4731

4700

20737184

20868698

20868698

20868698

20868698

20868698

20868698

20868698

20868698

20868698

20868698

20868698

20868698

20868698

20868698

20868698

20868698

20868698

20868698

20868698

20868698

20868698

20868698

20868698

20868698

20868698

20868698

20868698

20868698

20868698

20868698

20868698

20868698

20868698

20868698

20868698

20868698

20868698

20868698

20868698

20868698

20868698

20868698

20868698

20868698

20868698

20868698

20868698

20868698

20868698

20868698

20868698

20868698

20868698

20868698

20868698

20868698

20868698

20868698

20868698

20868698

20868698

20868698

20868698

20868698

20868698

20868698

PETITION NO. 324
 AJAX METAL PROCESSING, INC.
 4600 BELLEVUE AVE.
 DETROIT, MICHIGAN 48207
 C/O FRANK BUONO
 PHONE NO. 248 258-1616



FOREST E. AVE. 70 FT. WD.

BEAUFAIT AVE. 70 FT. WD.

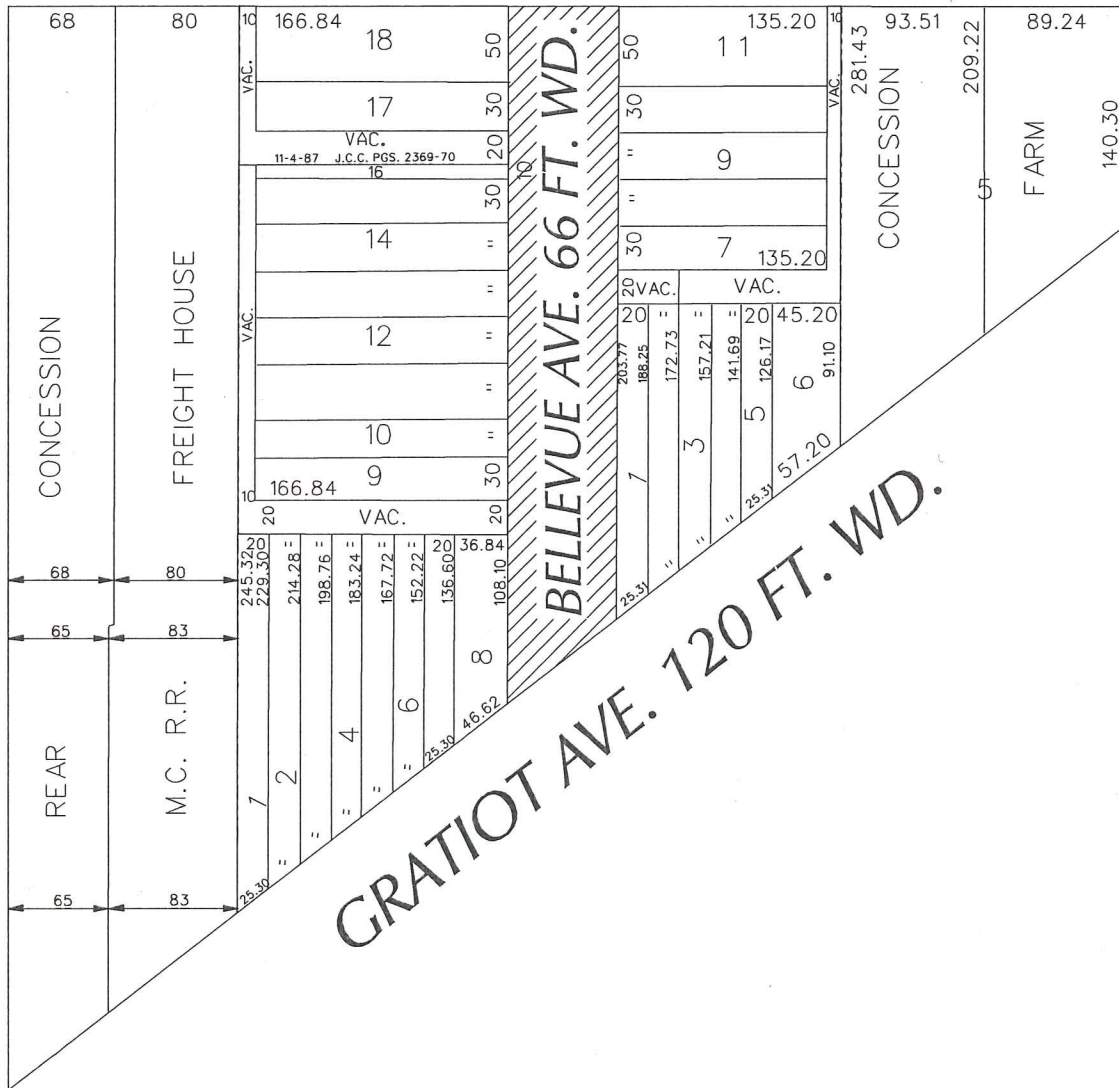

CONCORD AVE. 66 FT. WD.

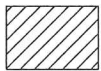

- REQUESTED CONVERSION TO EASEMENT

(FOR OFFICE USE ONLY)

CARTO 48 D

B						REQUEST TO CONVERT TO EASEMENT BELLEVUE AVE., 66 FT. WD. BETWEEN GRATIOT AND FOREST E. AVE.	CITY OF DETROIT CITY ENGINEERING DEPARTMENT SURVEY BUREAU	
A								
DESCRIPTION		DRWN	CHKD	APPD	DATE			JOB NO. 01-01
DRAWN BY WLW		CHECKED						DRWG. NO. X 324
DATE 07-16-14		APPROVED						