

file

TO: City Engineering Division, DPW
900 Cadillac Tower Building
65 Cadillac Square
Detroit, Michigan 48226-2873
Survey Bureau: 313-224-3970
Fax: 313-224-3471

Ref. No.2014106109
Petition No. ~~224~~ 316

- () Involved; but asking you to hold action on this petition until further notice.
- () Involved; but no objections to the property change – provided an easement of the full width of the public right-of-way (street, alley or other public place) is reserved.
- () Involved; the nature of our services, and the estimated costs of removing and/or rerouting such services are:
- (x) Involved; The request for berm parking into Chalmers Ave. at 11306 Chalmers Avenue (with Parking) as outlined in petition # 316 is approved provided that the following conditions are met with:
 1. Requestor shall be responsible, at his/her expense, to install/ maintain continuous concrete stoppers for separation of vehicular and pedestrian usage as shown on the attached typical drawing by Traffic Engineering Division dated 05/13/2009 showing the layout of the berm parking.
 2. Requestor shall be responsible, at his/her expense, to construct/modify the berm surface as per City standards. Requestor shall be responsible to remove curb along the edge of the berm parking to allow for entry/exit. Requestor shall be responsible for maintaining the berm surface and removal of snow from the berm area, at his/her expense.
 3. The requestor shall be responsible, at his/her expense, to install/maintain parking control signs and pavement markings associated with the berm parking as per City standards.
 4. The owner/requestor should indemnify City for any potential claims by entering in an indemnification agreement with City of Detroit Law Department.
 5. City reserves the right to revoke the approval of berm parking if it is determined to be in the best interest of the City of Detroit or in case of requestor's failure to comply with the terms and conditions stipulated in the approval of the berm parking.
 6. This request is approved only for parallel parking. On street parking along the stretch adjacent to the berm parking will not be permitted

Traffic Engineering Division - DPW
(Utility or City Department)

for Ashok Patel 
By

Head Transportation Engineer
Title

January 15, 2015
Date

313 224-1610
Area code-Telephone number

MA/ma

T:\LAPPIN\Parking Berm\PP.dwg, 6/16/2009 2:13:31 PM, Kyocera KM-C2525E KX, 1:240

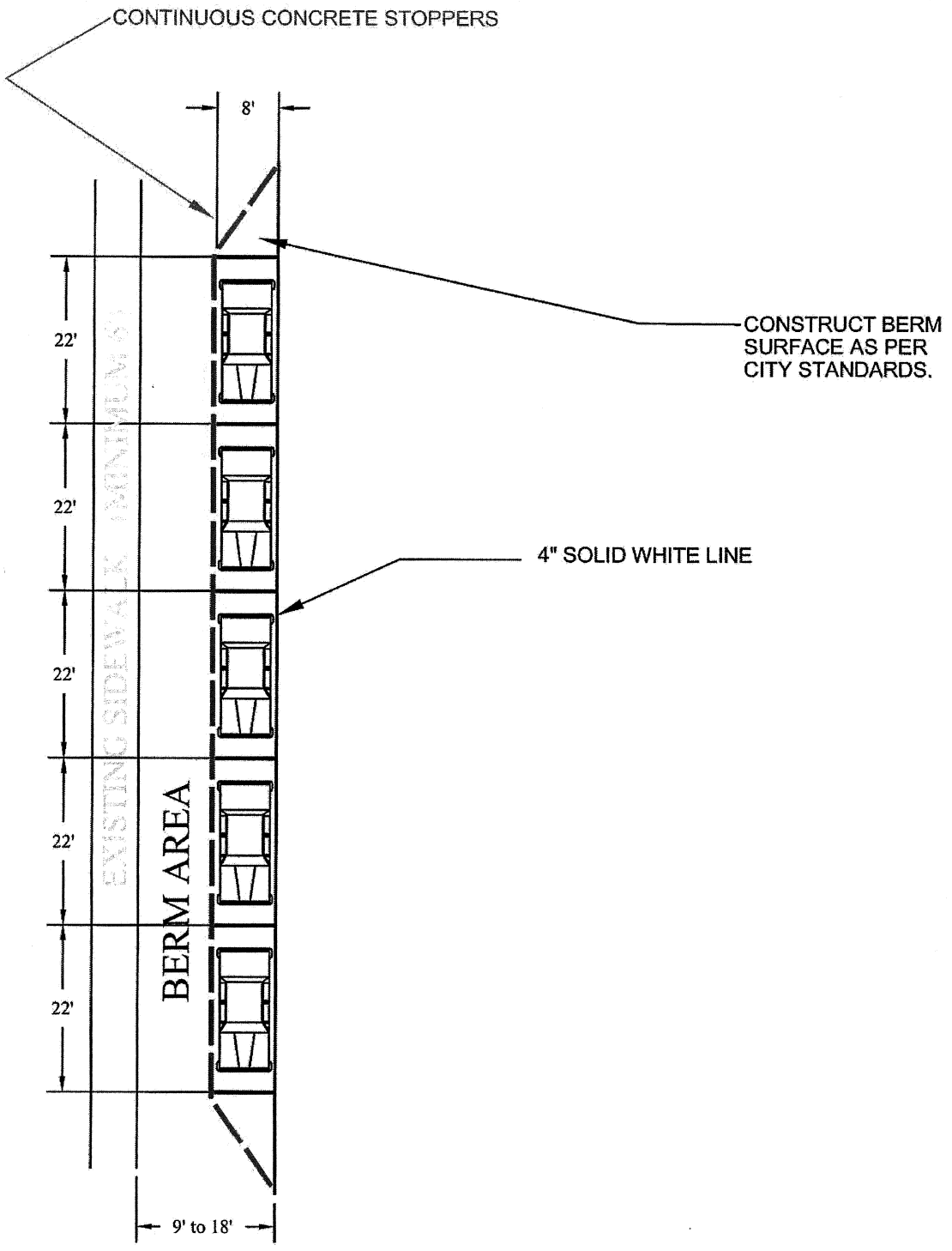

NOTE: ON STREET PARKING
WILL NOT BE PERMITTED.

CITY OF DETROIT
DEPARTMENT OF PUBLIC WORKS
TRAFFIC ENGINEERING DIVISION

PARKING BERM FOR PARALLEL PARKING

DRAWN : J. LAPPIN
SCALE : 1" = 20'
DATE : 05 - 13 - 2009

SKETCH #1

City of Detroit
City Engineering Division, Department of Public Works
Survey Bureau

NOTICE OF PROPOSED CHANGE IN PROPERTY Second Notice 12/5/14

Date: 10/07/2014

Petition: x316 *Berm*

- | | |
|---|---|
| <ul style="list-style-type: none"><input type="checkbox"/> AT&T Telecommunication<input type="checkbox"/> Cable Television (CATV)<input type="checkbox"/> Detroit Edison (DTE)<input type="checkbox"/> Michigan Consolidated Gas (DTE)<input type="checkbox"/> Fire Department<input type="checkbox"/> Planning & Development Department<input type="checkbox"/> Public Lighting Authority<input type="checkbox"/> Public Lighting Dept. - Communication Division<input type="checkbox"/> Public Lighting Dept. - Overhead Line Division<input type="checkbox"/> Public Lighting Dept. - Underground Division<input type="checkbox"/> Police Department<input type="checkbox"/> Recreation Department<input type="checkbox"/> Sanitation Division, DPW<input type="checkbox"/> Street Design Bureau, DPW<input type="checkbox"/> Street Maintenance Division, DPW<input type="checkbox"/> Street and Traffic Division, DPW<input type="checkbox"/> Water and Sewerage Dept. - Sewer Design<input type="checkbox"/> Water and Sewerage Dept. - Water Design | <ul style="list-style-type: none"><input type="checkbox"/> Vacation<input type="checkbox"/> Conversion to Easement<input type="checkbox"/> Dedication<input type="checkbox"/> Encroachment<input type="checkbox"/> Temporary Closing<input checked="" type="checkbox"/> Berm Use |
|---|---|

A petition drawing is attached. Property shown on the attached print is proposed to be changed as indicated.

Kindly report (using the back of this sheet) the nature of your services If any) affected by the proposed change and the estimated costs of removing and rerouting such services (if necessary).

Please return one copy to City Engineering Division, DPW. Retain one copy and print for you file.

Ron Brundidge, Director, Department of Public Works

By: Richard Doherty, CED DPW
 City Engineer

**TO: City Engineering Division, DPW
65 Cadillac Square, Suite 900
Detroit, Michigan 48226-2873
Survey Bureau: 313-224-3970**

x316

The proposed change in property (referred to on the other side of this sheet) would affect our services as follows:

- Not Involved
- Involved; but asking you to hold action on this petition until further notice.
- Involved; but no objections to the property change.
- Involved; but no objections to the property change...provided as easement of the full width of the public right-of-way (street, alley or other public place) is reserved.
- Involved; the nature of our services and the estimated costs of removing and/or rerouting such services are:

(Utility or City Department)

By

Title

Date

Area code – Telephone number

PETITION NO. 316
 CHALMERS LIQUOR PLUS
 11306 CHALMERS AVE.
 DETROIT, MICHIGAN 48213
 C/O SAID FAKHOURI
 PHONE NO. 313 755-1248



CHALMERS AVE. 76 FT. WD.

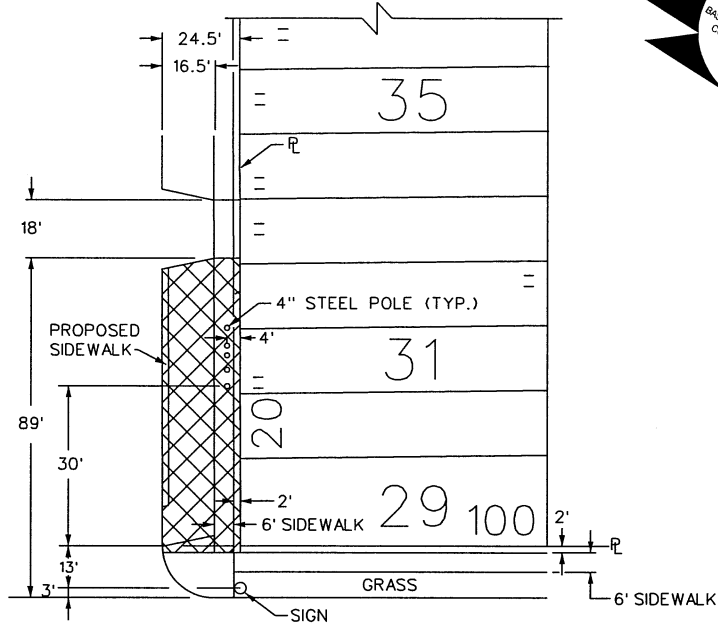

GLENFIELD AVE. 60 FT. WD.

WILFRED AVE. 60 FT. WD.

CHALMERS AVE. 76 FT. WD.

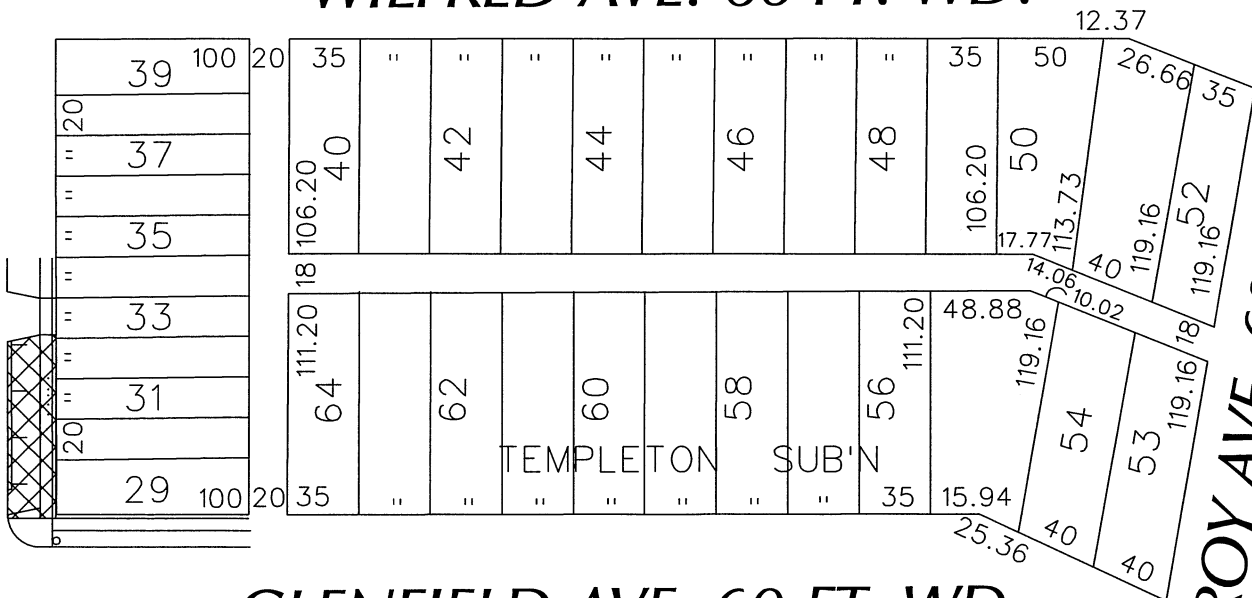

LERROY AVE. 60 FT. WD.

GLENFIELD AVE. 60 FT. WD.

 - REQUEST BERM USE (With Parking)

(FOR OFFICE USE ONLY)

CARTO 66 A

B					
A					
DESCRIPTION		DRWN	CHKD	APPD	DATE
REVISIONS					
DRAWN BY		CHECKED			
DATE		APPROVED			
10-07-14					

**REQUEST BERM USE
 INTO CHALMERS AVE.
 AT 11306 CHALMERS AVE.
 (With Parking)**

CITY OF DETROIT CITY ENGINEERING DEPARTMENT SURVEY BUREAU	
JOB NO.	01-01
DRWG. NO.	X 316