



DTE Energy - Michigan Consolidated Gas Company  
Data Integrity and Technology, Drafting Department  
One Energy Plaza, WCB-1836, 18<sup>TH</sup> Floor  
City of Detroit, MI 48226

July 15, 2014

**Richard Doherty, CED DPW, City Engineer**  
City of Detroit Engineering Division, DPW  
65 Cadillac Square, Suite 900  
City of Detroit, MI 48226-2873

**RE: Petition #307**                      **Dated: 06/24/14**

The proposed change in property referred to would affect our services as follows:

- Not involved, no gas involved, and no objections.
- Involved but withholding action on petition until further notice.
- Involved but have no objection to the property change, provided that an easement of the full width of of the street/alley is reserved as shown. **See Remarks!**
- Involved – nature of services and estimated cost of removing or rerouting such services are:

**REMARKS:**

**Involved but have no objections to the property change, provided that easements the full width of the public right-of-way of Idaho street is reserved for utility easements. Reason being is that, DTE Energy has an existing Gas Main Line (4'-CI-2# 1950) that runs North and South in Idaho. Otherwise, contact Michcon Gas Company Public Improvement Department: Michael Fedele at 313-389-7211 (Supervisor) or Laura Forrester at 313-389-7261 (Gas Planner), for the estimated cost of our services in abandoning/removing/ and/or relocating/rerouting, including the survey, design and drawing of our utilities. See enclosed strip prints for your use and information.**

**Please abide by Public Act 53, three (3) working days before you dig, dial toll free MISS DIG at: 1 – 800 – 482 – 7171.**

**Michcon Gas Leak Emergency Phone Number: 1- 800 – 947 – 5000.**

Sincerely,

*/s/ Neal Lauri*  
Senior Drafter  
Data Integrity and Technology

NAL/  
Enclosure

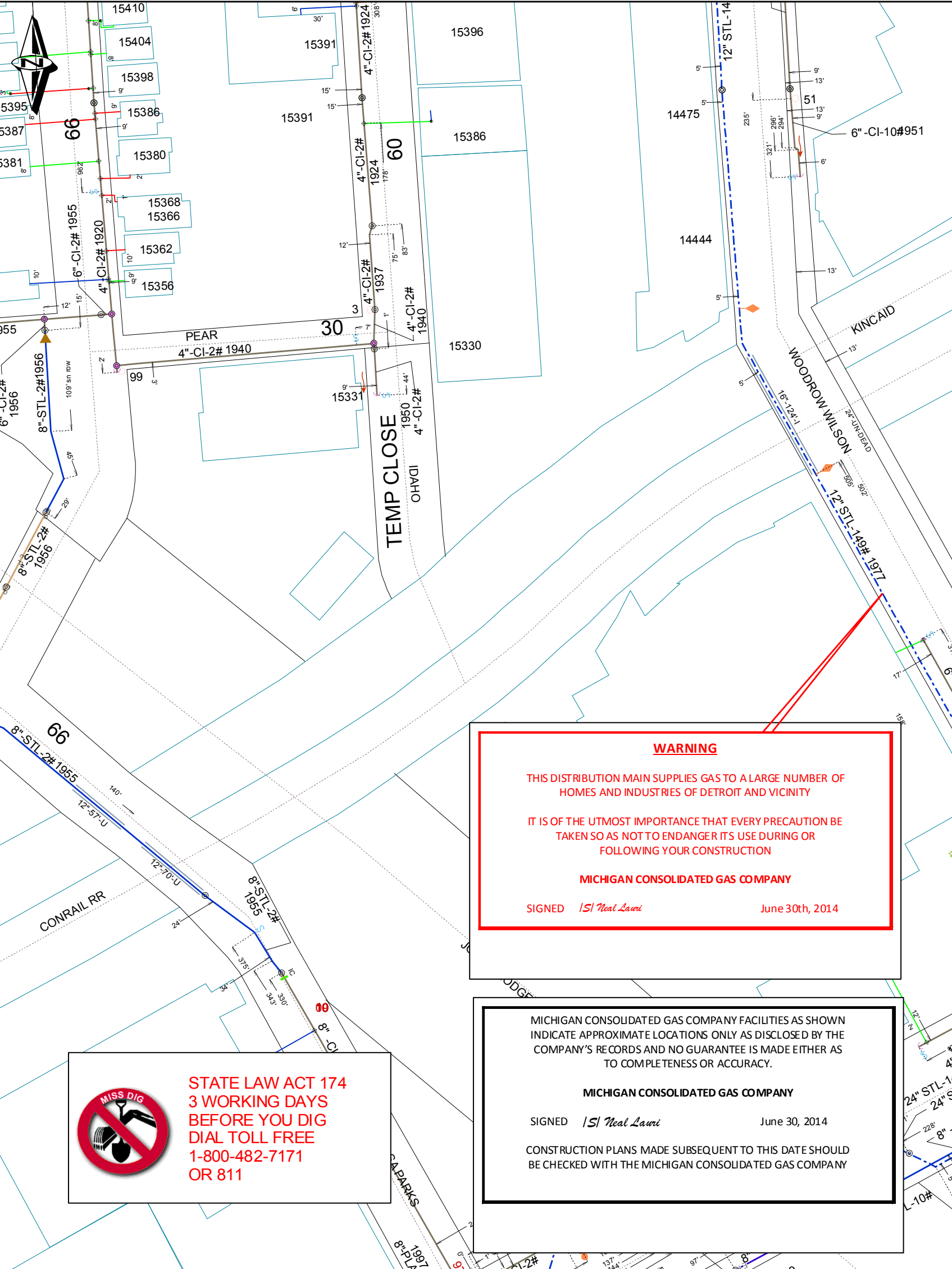

**WARNING**

THIS DISTRIBUTION MAIN SUPPLIES GAS TO A LARGE NUMBER OF HOMES AND INDUSTRIES OF DETROIT AND VICINITY

IT IS OF THE UTMOST IMPORTANCE THAT EVERY PRECAUTION BE TAKEN SO AS NOT TO ENDANGER ITS USE DURING OR FOLLOWING YOUR CONSTRUCTION

**MICHIGAN CONSOLIDATED GAS COMPANY**

SIGNED */s/ Neal Lawri* June 30th, 2014

MICHIGAN CONSOLIDATED GAS COMPANY FACILITIES AS SHOWN INDICATE APPROXIMATE LOCATIONS ONLY AS DISCLOSED BY THE COMPANY'S RECORDS AND NO GUARANTEE IS MADE EITHER AS TO COMPLETENESS OR ACCURACY.

**MICHIGAN CONSOLIDATED GAS COMPANY**

SIGNED */s/ Neal Lawri* June 30, 2014

CONSTRUCTION PLANS MADE SUBSEQUENT TO THIS DATE SHOULD BE CHECKED WITH THE MICHIGAN CONSOLIDATED GAS COMPANY



**STATE LAW ACT 174**  
**3 WORKING DAYS**  
**BEFORE YOU DIG**  
**DIAL TOLL FREE**  
**1-800-482-7171**  
**OR 811**